

JEANES HOSPITAL

2019 COMMUNITY HEALTH NEEDS ASSESSMENT



COMMUNITY HEALTH NEEDS

2019 ASSESSMENT



JEANES HOSPITAL

7600 Central Avenue

Philadelphia, PA 19111

TABLE OF CONTENTS

01	INTRODUCTION		
	Introduction to the Community Health Needs Assessment	05	
02	EXECUTIVE SUMMARY		
	Executive Summary	07	
03	COMMUNITY DEFINITION		
	Community Definition	10	
04	METHODOLOGY		
	Data Collection	12	
	Hospital Utilization Data	14	
	Focus Group	14	
	Key Informant Survey	14	
	Data Limitations	15	
	Feedback From 2016 Jeanes Hospital CHNA	15	
05	DEMOGRAPHICS		
	Demographics	16	
06	RESOURCES		
	Community & Hospital Resources	18	
07	2016 IMPLEMENTATION		
	Summary of Progress on 2016 Implementation Strategy	19	
08	HOSPITAL UTILIZATION		
	Hospital Utilization Rates	21	
09	GENERAL FINDINGS		
	Chronic Disease	24	
	Access to Quality Health Services	28	
	Barriers to Healthcare	33	
	Substance Use Disorder/Tobacco Use	34	
	Mental Health	38	
	Healthy Environment	41	
	Physical Activity and Nutrition	46	
	Healthy Women, Mothers, Babies and Children	48	
	Infectious Disease	52	
10	PRIORITIZATION		
	Prioritization	54	
	Review & Approval	56	
A-H	APPENDIX		
	A: References and Resources	58	
	B: Executive Summary of Secondary Data	68	
	C: Jeanes Hospital Focus Group Guide	78	
	D: Jeanes Hospital Key Informant Survey	86	
	E: Hospital Resource Listing	97	
	F: Community Resource Listing	116	
	G: Hospital Utilization Data - Ambulatory	150	
	H: Prioritization Exercise Results	156	

A MESSAGE FROM OUR PRESIDENT

Thank you for your continued support of Jeanes Hospital and your interest in our 2019 Community Health Needs Assessment.

As a community hospital with a more-than-90-year history, Jeanes Hospital has evolved dramatically from its beginnings as a hospital established by its Quaker founder for “those with cancerous, nervous, and disabling ailments” to a provider today of high-acuity medical and surgical services. Our close alignment with an academic medical center, Temple University Hospital, helps to further strengthen our mission and growth by bringing additional resources and expertise to the excellence in care that we have long provided to our patients.

This report offers important insights into health-related issues facing the communities we serve, illuminates the potential for program enhancements and service offerings that we can implement, and reveals opportunities to create partnerships across our service area. The issues are great, but we recognize that strategy and support are critical to making progress. By joining with our partners and our community, we can align resources and make thoughtful decisions that will help improve the health of those who depend on us for their care.

Excellence in patient care can only happen with a willingness to listen to those who receive this care and the ability to grow along with their needs. We appreciate the opportunity to make a positive difference in the lives of our patients and their families as we share this report with you.

Sincerely,

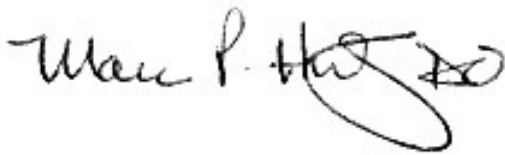

Marc P. Hurowitz, DO, MBA, FAAFP
President and CEO
Jeanes Hospital

INTRODUCTION TO THE COMMUNITY HEALTH NEEDS ASSESSMENT

Jeanes Hospital is proud to present its 2019 Community Health Needs Assessment (CHNA). This report summarizes a comprehensive review and analysis of public health, socioeconomic, and other demographic data from our immediate service area, Philadelphia and Southeastern Pennsylvania. All data was reviewed and analyzed to determine the top health issues facing our immediate and surrounding communities.

This CHNA will assist our Hospital, as well as local and community organizations and social agencies, to identify community health priorities, develop interventions and determine how to effectively commit resources to improve the health of the neighborhoods we serve.

We offer special thanks to the many community-based organizations and over 350 citizens and stakeholders that participated in this assessment. We appreciate their time and valuable input throughout the CHNA process. We also thank our patients, their families and communities without which this assessment would not have been possible.

Thank You!



PARTICIPATING ORGANIZATIONS

Aldersgate Youth Services Bureau
 Anne T. Jeanes Foundation Board
 Berachah Church – Food Pantry
 Burholme Emergency Medical Services
 CORA Services, Inc.
 Jaisohn Home Health Care
 Jeanes Hospital Community Advisory Board
 Medical Mission Sisters
 Memorial Presbyterian Church
 Philadelphia Protestant Home
 Rockledge Police Department
 SPIN (Special People in Northeast)
 Temple University Health System
 Wesley Enhanced Living



STEERING COMMITTEE MEMBERS

Armbruster, Rebecca A
 Barron, Kathleen
 Carson, Steven R
 Donnelly, Lisa
 Gonzalez, Evelyn
 Helstrom, James
 Kunka, Andrew F
 Levins, Katherine
 Mazer, Sherry
 McBee, Dwight W
 Rasi, Luciano P
 Rastogi, Abhinav
 Reed, Tony S
 Whyte, Veronica D
 Zambon, Allison

ABOUT JEANES HOSPITAL

Located in Northeast Philadelphia, Jeanes Hospital opened in 1928 through a provision in the will of Anna T. Jeanes, a local Quaker philanthropist. The endowment she created provided funds to build a hospital for “those with cancerous, nervous, and disabling ailments” that would operate according to the Quaker philosophy of treating each patient compassionately, as a whole person.

In the years since its founding, Jeanes Hospital has evolved to become a thriving community hospital that provides a range of adult medical and surgical services. In 1996, the hospital joined Temple University Health System, further advancing its growth.

Our Vision

Meeting the physical, emotional, cultural, and spiritual needs of our community with a caring, safe, and supportive environment;

- Understanding and advocating for the needs of our community and meeting those needs with timely, cost effective, responsive services;
- Providing a healthy, creative, and rewarding work environment that attracts, retains, and develops the best staff, physicians, and volunteers; and
- Demonstrating leadership among community hospitals through continuous improvement, innovation, and investment of our people, technology, and facilities.

Our Services

Jeanes Hospital provides an extensive range of medical, surgical, and emergency services for residents of Northeast Philadelphia and Eastern Montgomery County. The hospital combines the comfort and convenience associated with most community hospitals together with the resources of a downtown academic medical center. Key clinical services include:

- High-acuity surgical services – neurosurgery, vascular surgery, joint replacement surgery, spine surgery, weight-loss surgery, minimally invasive general surgery, head and neck surgery, gynecologic surgery, and urologic surgery;
- Medical services – emergency medicine, intensive care, primary stroke center, primary care, orthopedics, gastroenterology, nephrology, endocrinology, Temple Heart and Vascular Institute, Temple Head and Neck Institute, and Temple Neurosciences Center;
- Procedures and tests – cardiac catheterization, electrophysiology, stress echocardiogram, diagnostic imaging, MRI scan, CT scan, interventional radiology, digital mammography, endoscopy, and pain management.

Jeanes Hospital aligns its population health efforts closely with its affiliated Temple Center for Population Health, LLC (TCPH). Established in 2014, the TCPH promotes and supports the population health efforts of our communities. Efforts are aligned with the goals of the U.S. Department of Health and Human Services’ three-part aim of achieving better care for patients, better health for our communities, and lower costs through healthcare system improvement.

MISSION STATEMENT

To maintain and enhance the quality of life for individuals in the communities we serve. The hospital emphasizes the Quaker belief that in each person there resides a spirit that creates a common bond among us all.

EXECUTIVE SUMMARY

A Community Health Needs Assessment (CHNA) helps gauge the health status of a community and guides development and implementation of strategies to improve a community’s health. The CHNA process also promotes collaboration among local agencies and provides data to evaluate outcomes and the impact of population health efforts.

The 2019 Jeanes Hospital CHNA process was facilitated by Strategy Solutions, Inc., a planning and research firm with a mission to create healthy communities. The CHNA process followed best practices outlined by the Association for Community Health Improvement and met all Internal Revenue Service (IRS) requirements for nonprofit hospitals.

The process was conducted to identify the primary health issues, current health status, and health needs of residents living in the Hospital’s service area. The results enable our Hospital and greater community to establish priorities, develop interventions, and direct resources to improve the health of our surrounding community. This CHNA includes the components that are outlined in **Figure 1** below.

Figure 1: CHNA Components

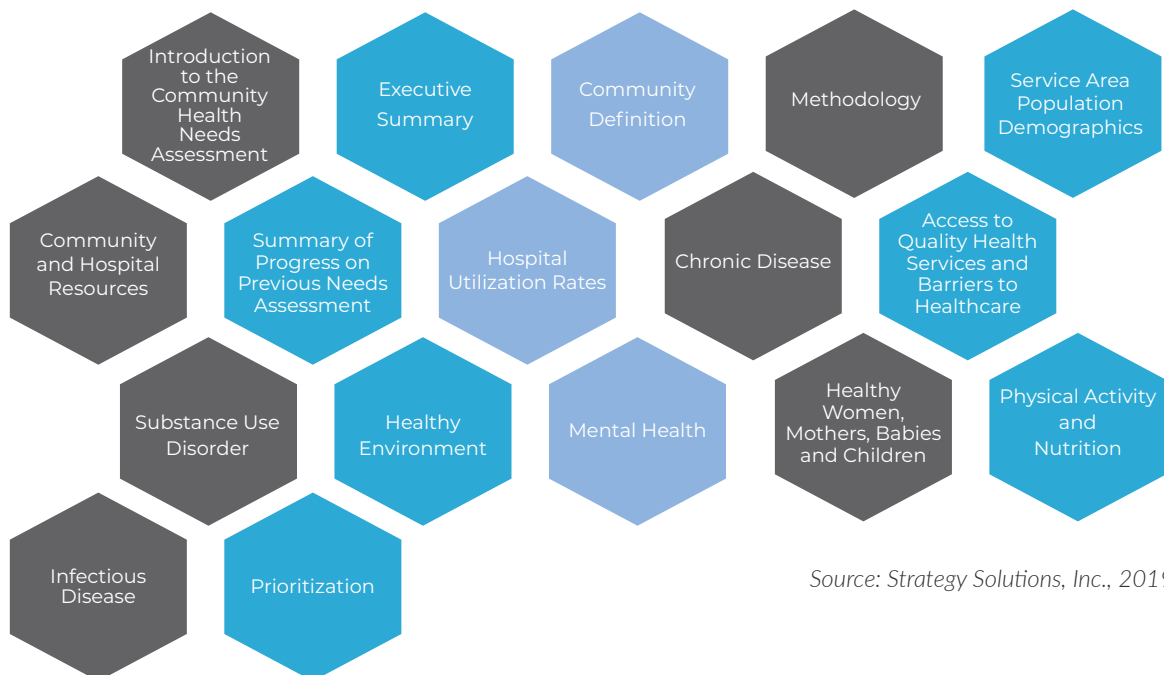

Source: Strategy Solutions, Inc., 2019

To support this assessment, numerous qualitative and quantitative data sources were used to validate findings using the triangulation method outlined in **Figure 2**.

Figure 2: Data Triangulation

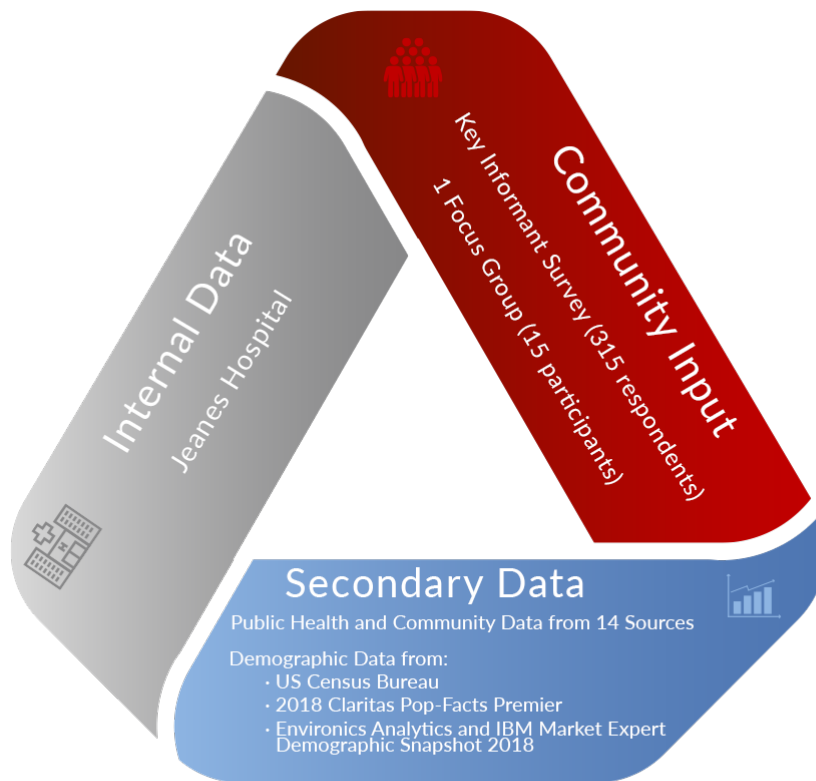

Source: Strategy Solutions, Inc., 2019

The CHNA used City, County, and State Departments of Health data compiled from the most up-to-date, publicly available resources along with Healthy People 2020 benchmarks and The Robert Wood Johnson Foundation's County Health Rankings. This information provided a framework for this CHNA as well as primary research conducted to collect input from community residents, providers and stakeholders.

Zip code level demographic and socio-economic data for Jeanees Hospital's service area was collected from the U.S. Census Bureau (obtained through Environics Analytics and IBM Market Expert), the American Community Survey as well as the U.S. Bureau of Labor Statistics.

In compliance with patient privacy laws, aggregate Jeanees Hospital utilization data was included from patient records. The indicators included in Jeanees Hospital's 2019 CHNA can be found in Appendix A of this report.

Jeanes Hospital collected a total of 315 Key Informant Surveys and conducted a Focus Group with 15 provider and community representative participants on December 3, 2018.

On March 7, 2019, the Jeanes Hospital Steering Committee met to review primary and secondary data collected and discussed the health needs and issues present across the Hospital's service area. During this meeting, 28 needs and issues were identified based on health, social, economic and other health disparities found in the data (differences in sub-populations, comparison to state, national or Healthy People 2020 goals, negative trends, or growing incidence).

Between March 18 and 21, 2019, 14 members of the Steering Committee completed a prioritization exercise using an online survey tool to rate all identified needs on a 1 to 10 scale for each of the selected criteria below:

- **Magnitude of the Problem** - The degree to which the problem leads to death, disability, or impaired quality of life and/or could be an epidemic based on the rate or percentage of the population that is impacted by the issue.
- **Impact on Other Health Outcomes** - The extent to which the issue impacts health outcomes and/or is a driver of other conditions.
- **Capacity** - The extent to which systems and resources are in place or available to implement evidence-based solutions.

Following the Steering Committee's completion of the prioritization exercise, SSI staff analyzed all response scores and ranked the results based on the overall composite score (highest to lowest) calculated by summing scores for each of the three criteria described above.

On April 12, 2019, members of the Hospital's Steering Committee met to discuss the prioritization results and identified four (4) priority areas to focus on as a Hospital in order to address immediate community health issues and care needs:

1. Chronic disease rates;
2. Access to healthcare;
3. Mental health access and education; and
4. Substance use disorder treatment and education.

These four priority areas are in line with the priority areas identified during the Hospital's 2016 CHNA and the implementation strategies and programs that have been implemented since then.

REVIEW AND APPROVAL

The Jeanes Hospital Board of Directors approved the Hospital's CHNA on May 16, 2019.

COMMUNITY DEFINITION

In compliance with the IRS guidelines at the time of data collection for this assessment, Jeanes Hospital defined its immediate service area as nine (9) zip codes in Philadelphia County: 19111; 19115; 19116; 19120; 19124; 19134; 19135; 19149; and 19152. These are the zip codes from which about 70% of patients seen on an inpatient and observation basis reside as illustrated in Figure 3. These zip codes roughly correspond to the City of Philadelphia’s Lower Northeast, Central Northeast and North Delaware Planning Districts as set forth in the City of Philadelphia Department of Public Health’s 2017 Community Health Assessment for Philadelphia, PA.

Figure 3: Jeanes Hospital Service Area



Jeanes Hospital
Community Health Needs Assessment - CY2017 Service Area

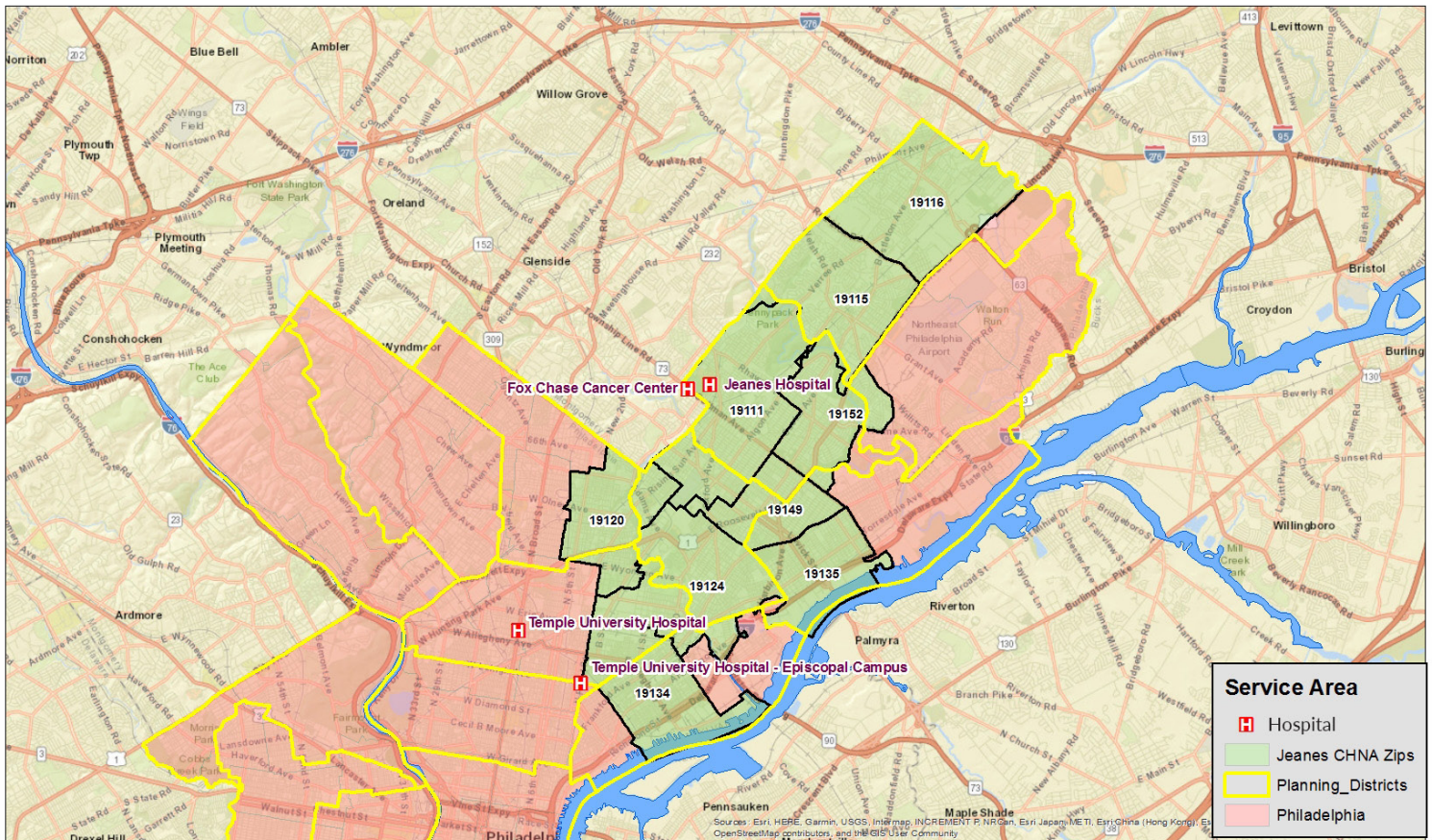

Source: Esri, HERE, USGS, Intermap, INCREMENT, P.NR

METHODOLOGY

Jeanes Hospital contracted the services of SSI to assist the Hospital with the 2019 CHNA. SSI, a planning and research firm with a mission to create healthy communities, facilitated this process following best practices outlined by the Association for Community Health Improvement, an affiliate of the American Hospital Association. The CHNA complies with the Internal Revenue Service’s (IRS) guidelines (IRS Notice 2011-52) for charitable 501(c) (3) tax-exempt hospitals published in December 2014 and includes input from individuals representing the broad interests of the communities served by Jeanes Hospital, including those with direct knowledge of the needs of the medically underserved, and populations suffering from chronic diseases.

Throughout the nine (9) months beginning in August 2018, SSI worked closely with Jeanes Hospital to identify and collect primary and secondary data, analyze results and to complete the Hospital’s needs assessment. **Figure 4** is a summary of Jeanes Hospital 2019 CHNA methodology.

Figure 4: Jeanes Hospital 2018-2019 CHNA Methodology Summary

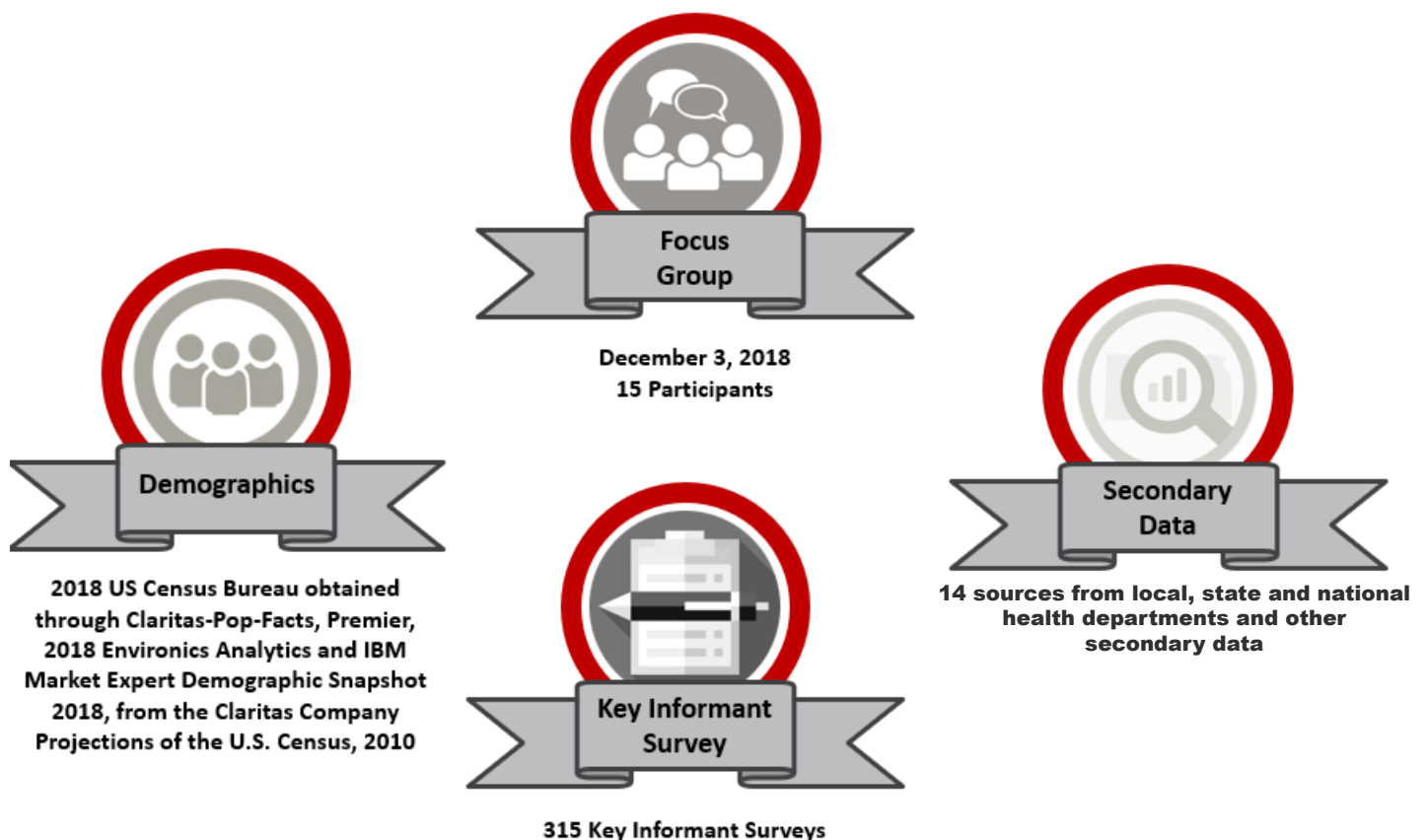

Source: 2019 Strategy Solutions, Inc.

DATA COLLECTION

In an effort to examine the health-related needs of the residents of Jeanes Hospital's service area and to meet current IRS requirements, the study methodology employed both qualitative and quantitative data collection and analysis methods. The Hospital and its consulting team made significant efforts to ensure the entire service area, all socio-demographic groups and all potential needs, issues and underrepresented populations were considered to the extent possible. This was accomplished by organizing Focus Groups and identifying key stakeholders that represented various subgroups in the community described in detail below. In addition, the process included extensive use of data from the Philadelphia Public Department of Health, Pennsylvania Department of Health and U.S. Centers for Disease Control and Prevention.

To guide this assessment, the Temple University Health System formed a Steering Committee consisting of 15 Hospital leaders experienced with serving the surrounding community. The Steering Committee included representatives from the System as well as each individual Hospital. The System selected these representatives because of their direct knowledge on the needs and issues faced by underrepresented groups within the Hospital's service area, including medically underserved populations and low-income individuals, minority groups and those with chronic diseases. The Committee met bi-weekly between August 2018 and April 2019, with two of these meetings held in person on September 21, 2018 and March 8, 2019. All other meetings were held via teleconference. These Committee meetings were conducted to provide guidance on various components of the CHNA

The secondary quantitative data collection process included:

- Demographic and socio-economic data from the United States Census Bureau obtained through Claritas-Pop-Facts Premier, 2018, Environics Analytics and IBM Market Expert Demographic Snapshot 2018, from the Claritas Company Projections of the U.S. Census, 2010 Census;
- Disease incidence and prevalence data obtained from the Pennsylvania Departments of Health and Vital Statistics as well as the City of Philadelphia Department of Health;
- Behavioral Risk Factor Surveillance Survey (BRFSS) data collected by the Centers for Disease Control and Prevention;
- American Community Survey; and
- Healthy People 2020 goals from HealthyPeople.gov.

In addition, various health and health related data from the following sources were utilized:

- Pennsylvania Department of Education;
- County Health Rankings and Roadmaps ;
- Philadelphia County 2017 PA Youth Survey and the National Survey Results on Drug Abuse - 1975-2013;
- Emergency Department and inpatient utilization data from the Hospital was also included; and
- Economic data was obtained through the United States Census Bureau.

The City of Philadelphia Department of Public Health's 2017 Philadelphia Health Needs Assessment provides public health data for 18 different planning districts across the City. These districts represent distinct neighborhoods facing different health, economic, social and other challenges. Throughout this CHNA, where available, public health data is reported for the districts that largely overlay with TUH's service area, which include the City's North, Lower North and River Wards Districts. These districts are outlined below in red in **Figure 5**.

Figure 5: Philadelphia Department of Health Planning Districts

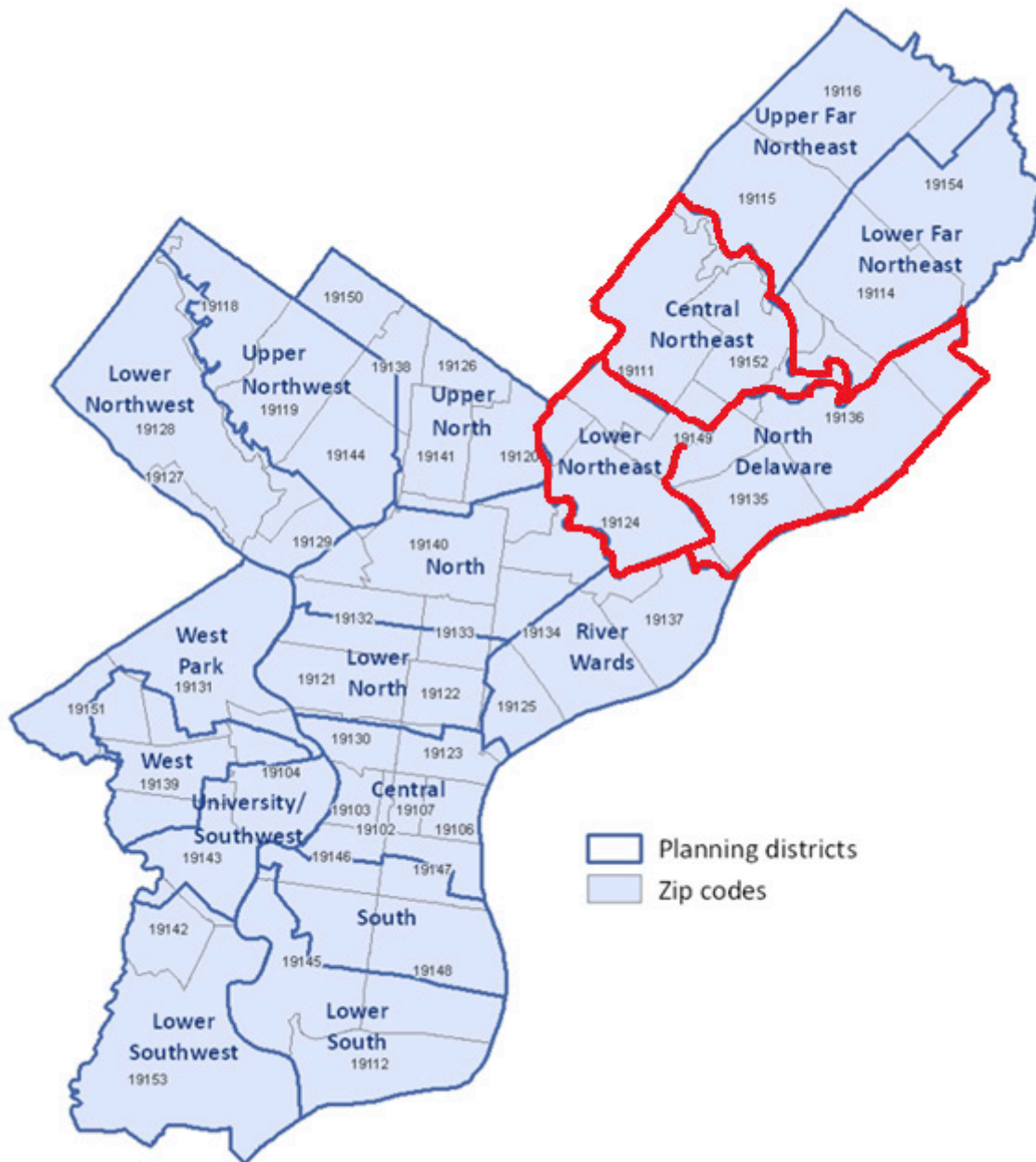

Source: Department of Public Health, City of Philadelphia

Data presented throughout the CHNA is the most recent published by the source at the time of the data collection. Significant differences are noted for data only where the source published differences based on statistical significance testing.

HOSPITAL UTILIZATION DATA

In accordance with patient privacy laws, aggregate Jeanes Hospital utilization data was included from patient records. This utilization data was reported by age (adults age 18 years and older and youth under 18 years of age) and was based on:

- Emergency department discharges for ambulatory care sensitive conditions;
- Emergency department and inpatient psychiatric admissions; and
- Preventable hospitalizations.

FOCUS GROUPS

The Steering Committee identified numerous community stakeholders that represent target populations served by the Hospital within its immediate service area. Jeanes Hospital staff and SSI developed a Focus Group facilitation guide to capture community input and feedback on community health status and health needs, access to services and potential solutions. Jeanes Hospital staff scheduled the Focus Group session and invited community stakeholders. SSI staff facilitated the Focus Group and took notes. For the 2019 CHNA, one Focus Group was conducted on December 3, 2018 with 15 representatives from key community organizations. *See Appendix B Focus Group Topic Guide used for this assessment.*

KEY INFORMANT SURVEY

The Steering Committee identified key stakeholders in the community to receive a Key Informant Survey. SSI and the Hospital staff developed the survey instrument. This survey was used to obtain vital information about the community from the social and health services providers serving them. SSI created an electronic survey and link, which Jeanes Hospital sent out to the identified key informants and all Hospital staff. The survey was active from December 11, 2018 to January 24, 2019. A total of 315 individuals completed the survey. *See Appendix C for the Key Informant Survey used for this assessment.* **Table 1** below outlines the community affiliation of the respondents.

Table 1: Key Informant Survey Respondent Primary Community Affiliation

Community Affiliation	Number
Non-Profit/Social Service Organization	10
Health Care/Public Health Organization	53
Education/Youth Services	1
Community Member	21
Business Sector	1
Government/Housing/Transportation Sector	0
Mental/Behavioral Health Organization	1
Faith-Based Organization	8
Cultural Organization	0
Jeanes Hospital Staff/Employee	224
Other	14

DATA LIMITATIONS

The primary and secondary data collected for this assessment includes several limitations. Much of the secondary data is from the County level and is not specific to the Hospital's service area due to geographic limitations of currently available data. In addition, researchers were limited to the collection of the most recent publicly available data sources of which many are two (2) or more years old. All primary data is also qualitative and does not necessarily reflect a representative sample of the service area since it was collected through convenience sampling.

FEEDBACK FROM PREVIOUS JEANES HOSPITAL CHNA REPORT

Jeanes Hospital welcomes questions and comments on its CHNAs through a link provided on its Community Health webpage under contact us ([click here](#)). No substantive comments have been received through this site since the 2016 CHNA report was published.

DEMOGRAPHICS

Residents of Jeanes Hospital’s immediate service area experience many social and economic challenges as demonstrated by the demographic data described below in **Figure 6**.

Figure 6: Jeanes Hospital Service Area Demographic Profile

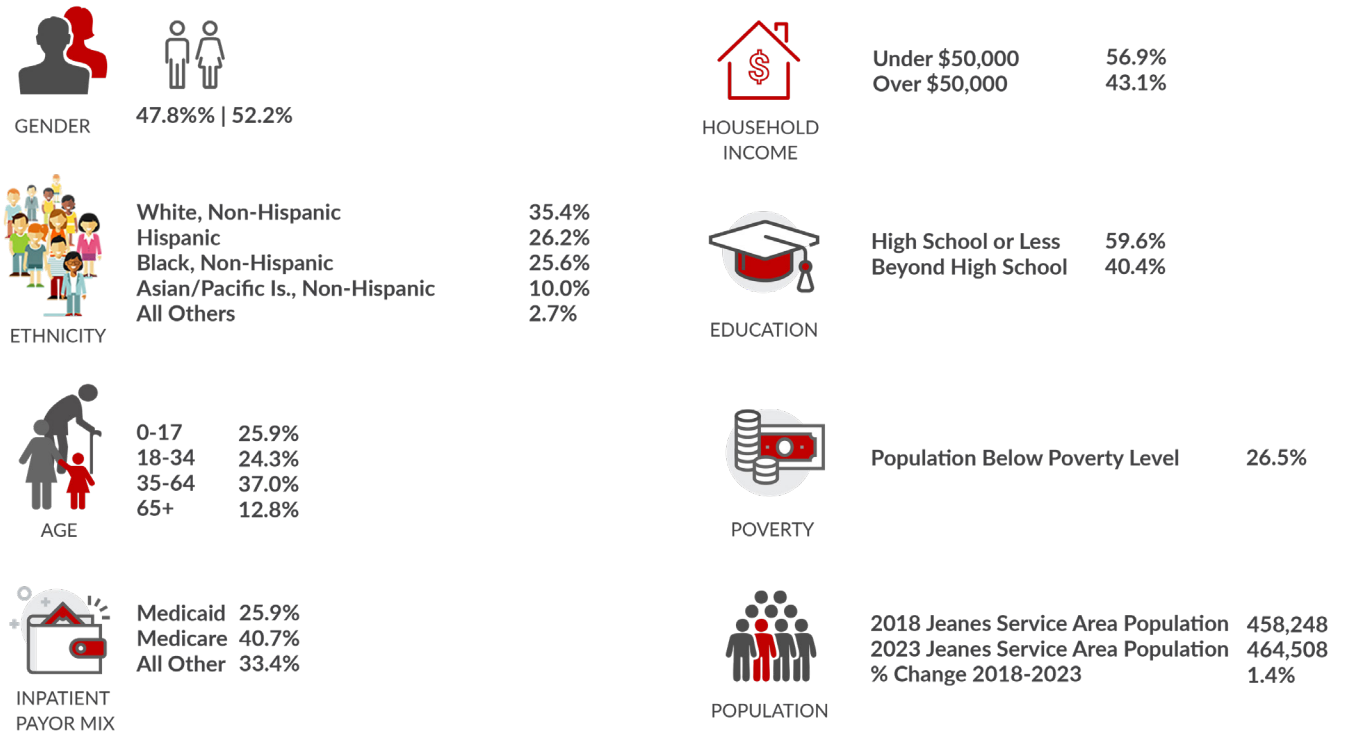

Sources:

Gender: Claritas - Pop-Facts Premier 2018, Environics Analytics

Ethnicity, Age, Household Income, Education, and Population: IBM Market Expert Demographic Snapshot 2018, from The Claritas Company projections of the U.S. Census, 2010

Inpatient Payor Mix: IBM Market Expert, State Inpatients Area Based Analysis, [CY2017]

Over the next five year period, the Jeanes Hospital’s community as defined in this report is expected to grow by about 1.4% (458,248 to 464,508) which is slightly below the City of Philadelphia’s expected growth rate (1.5%).¹ Jeanes Hospital’s community has slightly more females (52.2%) than males (47.8%).² The population is also predominantly non-White and the percentage of the population that is White (35.4%) is also less than half of the State (76.2%) rate. The percentage of Black residents (25.6%) is more than twice as high as the State (10.8%).³ In the service area, there is also a much higher Hispanic (26.2%) and Asian (10.0%) population when compared to the State.⁴ Throughout the report, indicators that identify Non-Hispanic White, Non-Hispanic Black and/or Non-Hispanic Asian will be referred to as White, Black and Asian respectively.

The percentage of residents living in Jeanes Hospital’s’ community with an education beyond high school (40.4%) is lower than Pennsylvania (53.6%), as well as the Nation (59.4%).⁵ In the service area, 26.5% of the families have incomes below the federal poverty level and 56.9% of households have incomes under \$50,000. The percentage of families living in poverty is almost double that of Pennsylvania (13.3%) and much higher than the Nation (15.1%).⁶

Table 2 lists the poverty range and unemployment rate for Jeanes Hospital’s service area zip codes. There are four zip codes with over 20% poverty, all of these are also experiencing unemployment at a rate of 10% or higher.

Table 2: Jeanes Hospital Poverty and Unemployment Demographics

Zip Code	City	Poverty Range	Unemployment Rate
19149	Philadelphia	>20%	10.9%
19124	Philadelphia	>20%	16.0%
19120	Philadelphia	>20%	15.4%
19134	Philadelphia	>20%	19.1%
19116	Philadelphia	15.01% - 20.00%	6.4%
19152	Philadelphia	15.01% - 20.00%	7.5%
19115	Philadelphia	15.01% - 20.00%	6.3%
19111	Philadelphia	15.01% - 20.00%	10.5%
19135	Philadelphia	15.01% - 20.00%	11.8%

Sources:

Poverty Rate as of 11/15/18: 2012-2016 American Community Survey

Unemployment Rate as of 11/15/18: U.S. Census Bureau, Census 2010 Summary File 1

COMMUNITY & HOSPITAL RESOURCES

Existing health and social services in the service area, and for Southeastern Pennsylvania as a whole, were collected for this report. Information on social services was obtained through the United Way 2-1-1 in Southeastern Pennsylvania and from the Yellow Pages Internet search. Existing Hospital and Health System resources can be found in *Appendix D, Hospital Resource Listing*. The community-based health care and social service resources can be found in *Appendix E, Community Resource Listing*.

SUMMARY OF PROGRESS ON 2016 CHNA IMPLEMENTATION STRATEGY

Figure 7 below lists the major health priorities Jeanes Hospital identified in their 2016 CHNA and decided to concentrate on over three (3) years ending June 30, 2019.

Figure 7: Jeanes Hospital 2016 CHNA Identified Health Priorities



Source: Jeanes Hospital Evaluation of 2016 CHNA

Figures 8, 9, 10, 11, and 12 below highlights the major accomplishments that the Hospital made in each of the five health priorities that were outlined in their 2016 CHNA implementation strategy action plan. Jeanes Hospital has created yearly implementation strategy updates on the progress made in each of the health priority areas. Please visit <https://www.templehealth.org/locations/jeanes-hospital/about/communityhealth/implementation-strategy-updates> to access these updates.

Figure 8: 3-Year Evaluation of 2016 CHNA Summary, 1 of 5

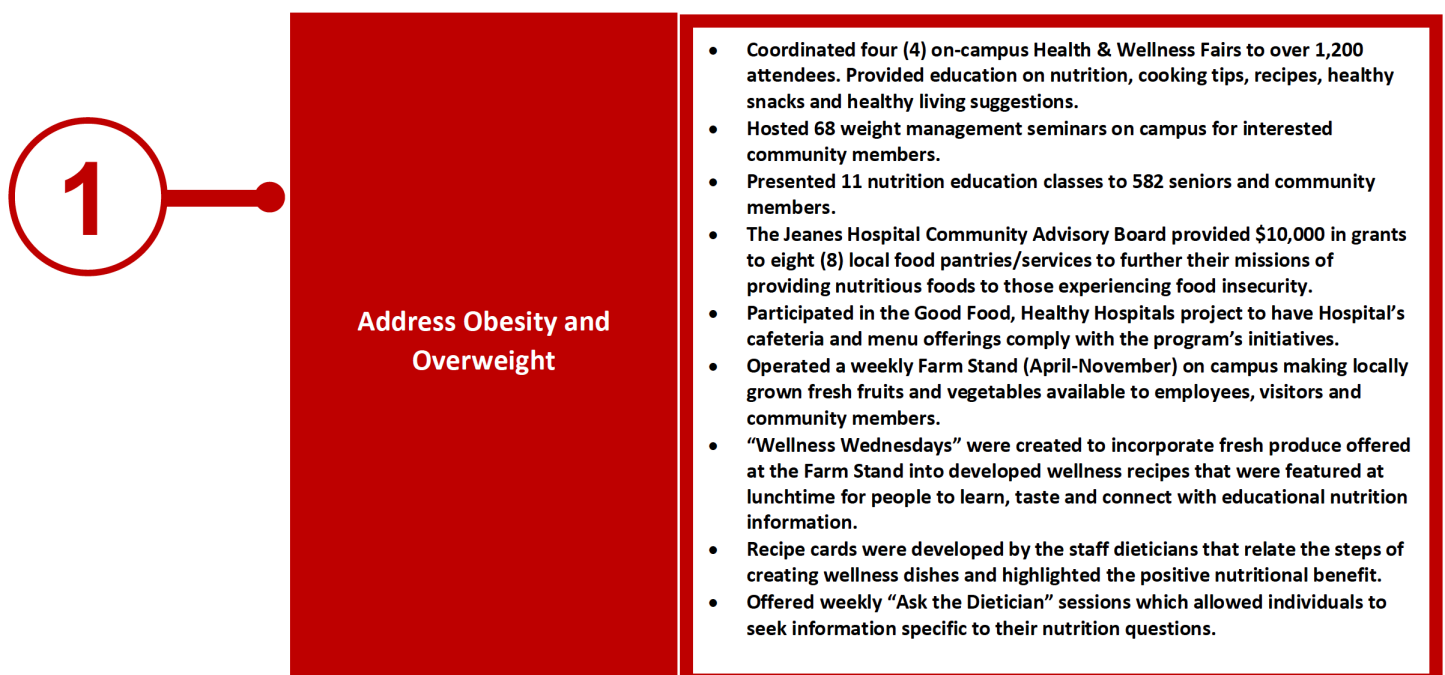

Source: Jeanes Hospital Evaluation of 2016 CHNA

Figure 9: 3-Year Evaluation of 2016 CHNA Summary, 2 of 5

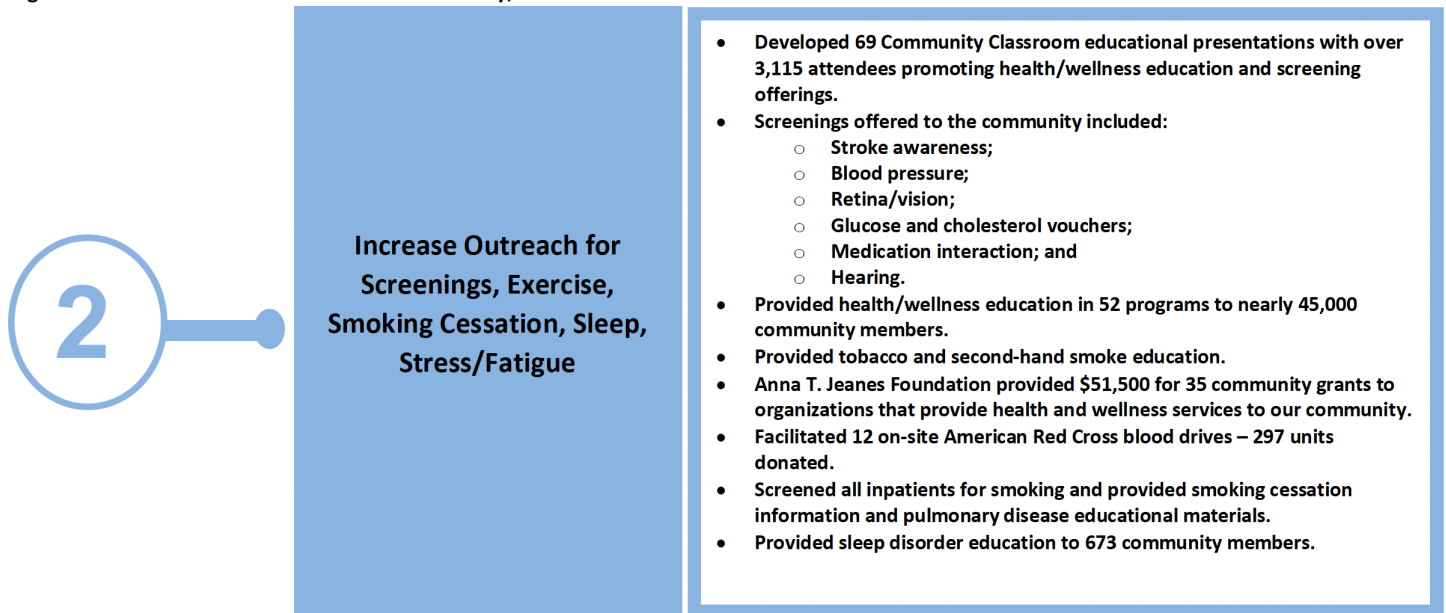

Source: Jeanes Hospital Evaluation of 2016 CHNA

Figure 9: 3-Year Evaluation of 2016 CHNA Summary, 3 of 5

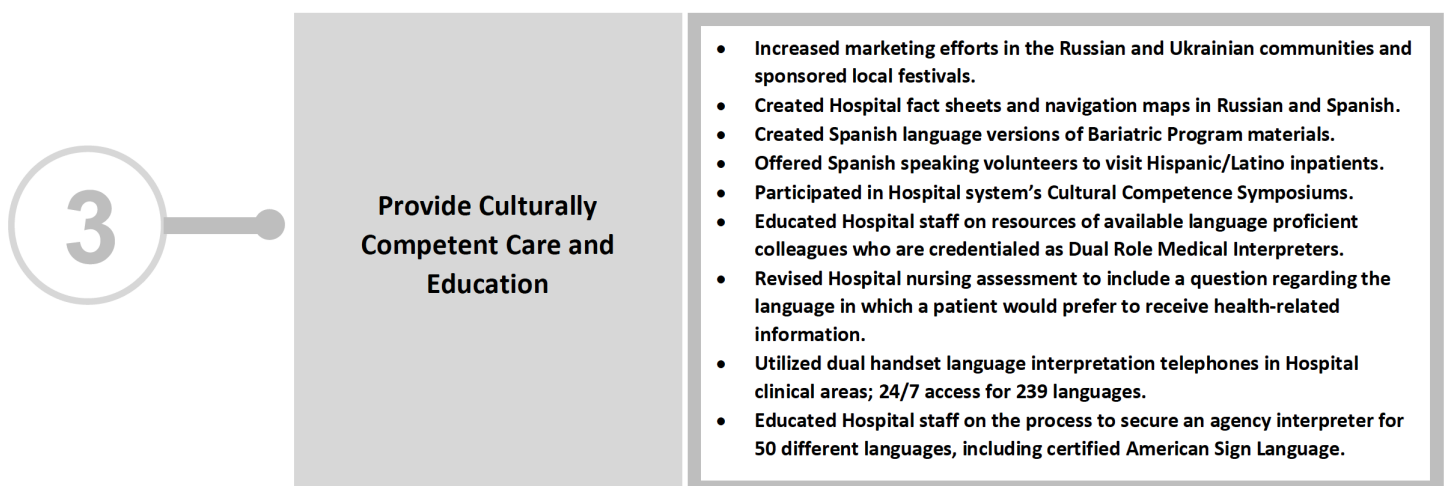

Source: Jeanes Hospital Evaluation of 2016 CHNA

Figure 11: 3-Year Evaluation of 2016 CHNA Summary, 4 of 5

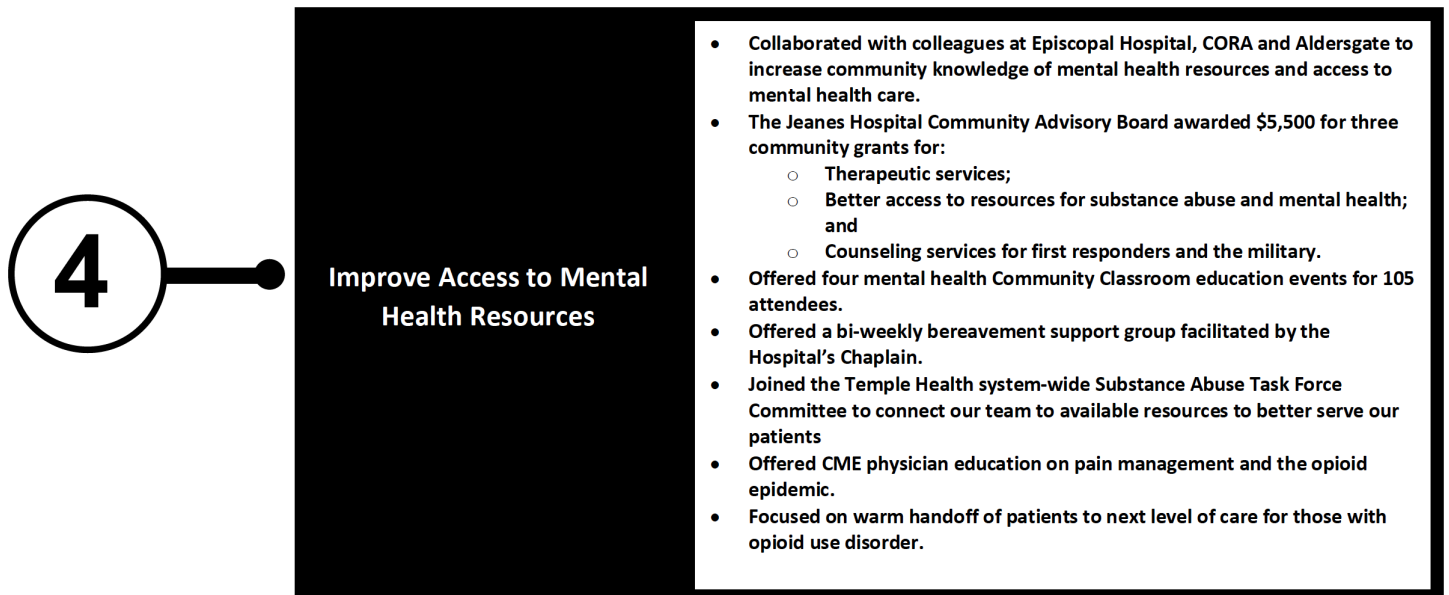

Source: Jeanes Hospital Evaluation of 2016 CHNA

Figure 12: 3-Year Evaluation of 2016 CHNA Summary, 5 of 5

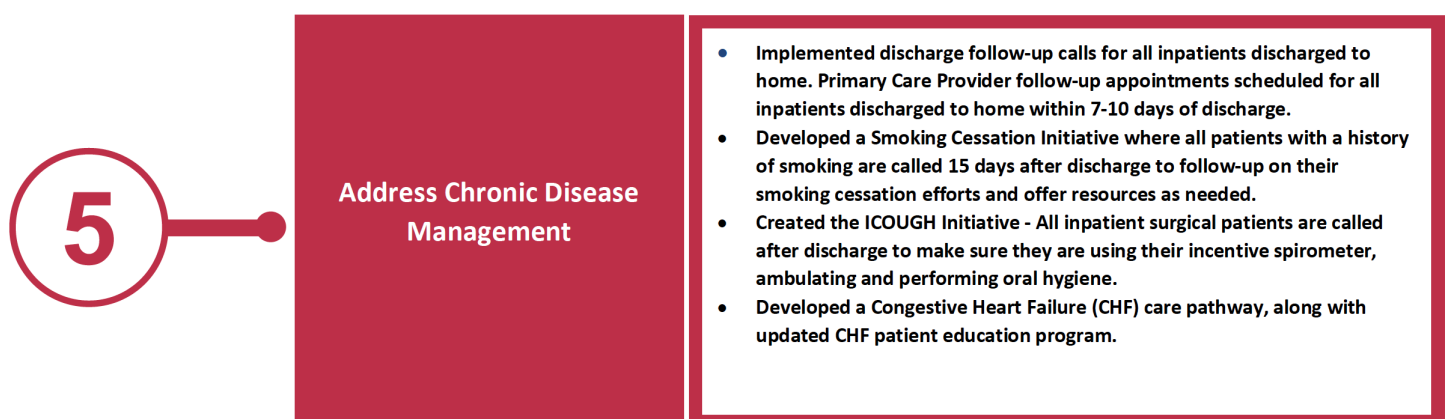

Source: Jeanes Hospital Evaluation of 2016 CHNA

HOSPITAL UTILIZATION DATA FOR AMBULATORY CARE SENSITIVE CONDITIONS

Ambulatory care sensitive conditions are health conditions for which Hospital admission could be prevented by interventions in primary care. Reducing avoidable hospitalizations provides opportunities for reducing health care spending and improving quality of care and quality of life. Avoidable hospitalizations are associated with high and rising costs, and they disrupt elective health care planning and affect patients' daily life. Hospitalizations for ambulatory care sensitive conditions are potentially avoidable by preventing the onset of disease, controlling an acute episodic illness, or managing a chronic condition effectively. Since data is available only for half of the most recent year (2018), changes in utilization are calculated for years 2016 to 2017.

This utilization data was analyzed based on emergency room and inpatient visits, broken out by Adults age 18 years and older and youth under 18 years by the following areas:

- Ambulatory care sensitive conditions – inpatient admissions;
- Mental health and substance abuse conditions, both inpatient and emergency room;
- Ambulatory care sensitive conditions – Emergency Department only; and
- Acute dental conditions.

The main takeaways from each of the areas are described below. Detailed tables are located in Appendix F.

The largest increases for inpatient admissions for ambulatory care sensitive conditions include:

- ↑ Alcohol & Drug Abuse 59%;
- ↑ Behavioral Health 52%;
- ↑ Cancer 21%;
- ↑ Hypertension 44%; and
- ↑ Reproductive Disorder 150.

The largest increases for mental health conditions treated in the Emergency Department include:

- ↑ Anxiety 2%;
- ↑ Bi-Polar 17%; and
- ↑ Depression 11%.

The largest increases for mental health conditions treated in the inpatient setting include:

- ↑ Anxiety 50%; and
- ↑ Paranoia/Psychosis 200%.

The largest increases in ambulatory care sensitive conditions in the in the Emergency Department include:

- ↑ Cellulitis of unspecified toe 100%;
- ↑ Acute pharyngitis, unspecified 170%;
- ↑ Acute upper respiratory infection, unspecified 55%;
- ↑ Cellulitis of trunk, unspecified 100%;
- ↑ Cellulitis of unspecified part of limb 14%;
- ↑ Female pelvic inflammatory disease, unspecified 16%;
- ↑ Other local infections of the skin and subcutaneous tissue 100%;
- ↑ Simple febrile convulsions 300%;
- ↑ Suppurative otitis media, unspecified, unspecified ear 200%;
- ↑ Unspecified convulsions 20%; and
- ↑ Urinary tract infection, site not specified 6%.

The largest increases in acute dental conditions include:

- ↑ Dental caries, unspecified 46%;
- ↑ Diseases of lips 100%;
- ↑ Other lesions of oral mucosa 77%;
- ↑ Other oral mucositis (ulcerative) 33%;
- ↑ Periapical abscess with sinus 50%; and
- ↑ Periapical abscess without sinus 22%.

GENERAL FINDINGS

Based on an analysis of primary and secondary data, the following community health needs and issues were examined:

- Chronic Disease;
- Access to Quality Health Services and Barriers to Healthcare;
- Substance Use Disorder/Tobacco Use;
- Mental Health;
- Healthy Environment;
- Healthy Women, Mothers, Babies and Children;
- Physical Activity and Nutrition; and
- Infectious Disease.

Each of the above topics are discussed in more detail on the pages that follow. Each topic is broken down into the following sections:

- *What the Community is Saying*, which reflects input from participants in the primary data collection;
- *Opportunities for Improvement*, which were determined based on the identification of negative trends over time and/or through a comparison of local secondary data to State and national data as well as the Healthy People 2020 benchmarks and/or where significant disparities exist even if data has improved in recent years; and
- *Areas of Improvement*, which were included based on the identification of positive trends over time and/or through a comparison of local secondary data to the State and national data as well as the Healthy People 2020 benchmarks.⁹

A full listing of all secondary indicators can be found in *Appendix A*.

CHRONIC DISEASE

Health conditions that are long-lasting, in remission, relapse and have continued persistence over time are categorized as chronic diseases. Secondary, Focus Group and Key Informant Survey data revealed the following as needs and issues related to chronic disease:

- Diabetes;
- Overweight/obesity;
- Heart disease;
- Cancer;
- Stroke;
- Patient education related to chronic diseases;
- Lack of access to preventative care information; and
- Lack of early detection.

WHAT THE COMMUNITY IS SAYING

Key Informant Survey respondents identified lack of early detection steps taken was one of the top community issues because patients often present with end-stage symptoms. Respondents also discussed the Hospital's aging population, which includes many seniors that have multiple chronic diseases and struggle with maintaining their health.

Focus Group participants identified lack of widespread information on the impact of chronic diseases on the body as a key community need. Lack of education on the use of the medical equipment for treating chronic diseases, how to avoid hospitalization and how to prevent the escalation of chronic diseases were also identified.

In addition, Barriers to care identified related to chronic diseases included:

- Navigating the system;
- Lack of providers and limited availability of services;
- Lack of income;
- High co-pays; and
- Lack of insurance coverage.

Figure 13 shows the top four most frequently mentioned needed services to address these issues identified by Key Informant Survey respondents and Focus Group participants.

Figure 13: Key Informant Survey and Focus Group Respondents: Top Four Needed Services Related to Chronic Disease



Source: 2018 Jeanes Hospital Focus Group, Strategy Solutions, Inc.
Source: 2019 Key Informant Survey, Strategy Solutions, Inc.

Additional needed services identified by primary research participants related to chronic diseases included:

- CPR and first aid training;
- Early intervention training on warning signs of chronic diseases;
- Training on disease processes;
- Refocus on improving all around health of patients;
- Improve follow-up process to be more accessible through technology;
- Provide free follow-up appointments/screenings; and
- Increased advocacy for preventative care.

OPPORTUNITIES FOR IMPROVEMENT

HEART

While the percentage of Adults age 35 and older who have ever been told they had a heart attack in Philadelphia County has remained fairly consistent and in 2015-2017 (7.0%) was comparable to the State (7.0%), the percentage was almost double that of the nation (4.4%).¹⁰

Although the Heart Disease mortality rate has decreased in Philadelphia County in 2016 (215.8), it remains significantly higher than the State (175.8).¹¹

Despite decreasing from 2011 (155.2) to 2016 (146.3), the Coronary Heart Disease mortality rate per 100,000 in Philadelphia County in 2016 was also significantly higher than the State (107.6), and the Nation (126.2). It was also well above the Healthy People 2020 Goal (103.4).¹²

The Cardiovascular mortality rate per 100,000 in Philadelphia County also decreased from 2011 (289.7) to 2016 (274.1) but remains significantly higher than the State (225.8).¹³

The Heart Disease (215.8) and Cardiovascular (274.1) mortality rates in Philadelphia County are also significantly higher than the State rates (175.8 and 225.8 respectively).¹⁴

The overall Premature (under age 65) Cardiovascular Disease Mortality rate for the City of Philadelphia was 60.6, while the rate among Black residents was 78.5 (2014). The City's Lower Northeast District (69.8) is higher than the City of Philadelphia rate overall, while North Delaware (56.9) and Central Northeast (45.6) Districts are lower.¹⁵

The percentage of Adults who have been told that they have Hypertension has increased over the past fifteen years from 31.3% in 2000 to 38.2% in 2014/15 for the City of Philadelphia. The percentage is higher for Black residents of the City (48.0%), while the City's Lower Northeast (35.3%) Central Northeast (33.9%) and North Delaware (37%) Districts were lower than the City Overall.¹⁶

STROKE

The Cerebrovascular mortality rate in 2016 for Philadelphia County (42.1) was significantly higher than the State rate (36.8) even though the rate has decreased since 2011 (49.1).¹⁷

CANCER

The incidence rate for All Cancers in Philadelphia County has increased from 492.3 in 2011 to 542.7 in 2016. The County rate is significantly higher than the State rate (474.1). The mortality rate for All Cancers in Philadelphia County has decreased from 215.7 in 2011 to 192.8 in 2016 but is still significantly higher than the State (158.7).¹⁸ The rate is also higher than both the US rate (158.7)¹⁹ and the Healthy People 2020 goal (161.4).²⁰

The incidence rate for All Cancers in the City of Philadelphia in 2016 was 492.3, significantly higher than the State rate (474.1).²¹ The Cancer Mortality (All Causes) was significantly higher in the City of Philadelphia (192.8) for all races than the State (164.0).²² The rate among the Black population (214.5) was significantly higher than the State rate (198.7).²³ The City's North Delaware (215.5) and Lower Northeast (205.8) Districts are higher than the City overall, while the Central Northeast (165.9) is lower than the City overall.²⁴

Although the percentage of Adults in Philadelphia County reporting being a current smoker decreased from 25.0% in 2011-2013, to 22.0% in 2015-2017, the percentage was still significantly higher than the State (18.0%).²⁵ While the Bronchus and Lung Cancer incidence rate per 100,000 in Philadelphia County has decreased from 2011 (81.5) to 2015 (75.8) the rate in 2015 was significantly higher when compared to the State (63.2) and the latest available U.S. rate in 2014 (50.8).²⁶

"I have seen an increase in obesity, heart disease and substance abuse in the 37 year that I have worked in this hospital."

~ Key Informant Survey Respondent

The Bronchus and Lung Cancer mortality rate for 2016 (50.9), although decreasing since 2011 (58.3), was still significantly higher than the State (40.9).²⁷

The Colorectal Cancer incidence rate in 2015 in Philadelphia County (45.3) was significantly higher when compared to the State (41.9) and the Healthy People 2020 Goal (39.9),²⁸ even though the rate has decreased since 2011 (51.3).²⁹

The Colorectal Cancer mortality rate in 2016 (19.4) was also significantly higher than the State (14.7) and the Healthy People 2020 Goal (14.5).³⁰ The rate for Women (17.0) was also significantly higher than the State (12.2).³¹

The Prostate Cancer incidence rate for Philadelphia County in 2015 (136.3) was significantly higher than the State (104.4), although it has been decreasing since 2011 (179.8).³²

The Prostate Cancer mortality rate has decreased from 36.1 in 2011 to 30.7 in 2016. However, the rate was still significantly higher than the State (19.2).³³

Cancer of the Liver and Bile Ducts Mortality rate for All Races in Philadelphia County (11.5) was significantly higher than the State (6.5). The County also has significantly higher rates for Males (18.1 vs. 9.8), Females (6.6 vs. 3.6) and the White population (8.3 vs. 5.7).³⁴

DIABETES

The 2012-2015 three-year percentage for Diabetes Prevalence in the City's Lower Northeast (18.4%) and North Delaware (17.3%) Districts are higher than the City of Philadelphia (15.4%) as a whole, while the percentage in the Central Northeast District (10.8%) is lower than the City overall.³⁵ The Black (18.8%) percentage for Diabetes Prevalence is also higher than the City overall for the same time period.³⁶

ASTHMA

The age-adjusted rate of hospital discharges with a primary diagnosis of Asthma per 10,000 children 18 years and under for the City's Districts in Jeanes Hospital's service area is available by zip code. Zip code 19124 in the City's Lower Northeast District (104.1) was also almost double the City of Philadelphia rate (59.5). Zip code 19135 (60.0) in the North Delaware District is also higher than the City rate. Zip codes 19111 in the Central Northeast District (36.3), 19149 that crosses the North Delaware and Central Northeast Districts (57.8), 19136 in the North Delaware District (35.3), and 19152 in the Central Northeast District (23.1) are lower than the City rate.³⁷

AREAS OF IMPROVEMENT

In 2011, the Breast Cancer mortality rate in Philadelphia County was 30.5 and was significantly higher than the State rate (21.4) that year and for the next three years. In 2016, the County rate dropped to 23.8, becoming more comparable to the State rate.³⁸

The Diabetes Mortality rate in 2011 was 26.9 in Philadelphia County and was significantly higher than the State rate. By 2016, the rate dropped to 21.4 and became comparable to the State (20.2).³⁹

In 2011, the percentage of students with Asthma conditions was 17.9% and by 2016 dropped to 12.1%.⁴⁰ The age-adjusted rate of hospital discharges with a primary diagnosis of Asthma for children 18 years old and under for the City of Philadelphia in 2015 (59.5) shows a decreasing trend since 2011 (98.8).⁴¹

ACCESS TO QUALITY HEALTH CARE

Access to comprehensive, quality health care is important for the achievement of health equity and for increasing the quality of life for everyone in the community. In the Jeanes Hospital service area, there are many individuals who cannot access health care. Secondary, Focus Group and Key Informant Survey data show the following health care access needs and issues:

- Health care costs;
- Transportation;
- Health literacy;
- Health education;
- High co-pays and high deductibles;
- Availability of providers (number of providers, convenient hours, wait times to schedule an appointment);
- Knowing what services are available and how to access these services, including navigation;
- Financial resources;
- Safe and affordable housing; homelessness;
- Lack of trust in the health system; and
- Language and cultural accessibility.

WHAT THE COMMUNITY IS SAYING

Only 13.0% of Focus Group participants rated the health status of the community as Very Good while 53.0% rated it as good. Over a third (34.0%) rated the community's health as Fair or Poor as shown in **Figure 14**. When asked to explain the rating, participants noted access issues attributed to lack of insurance and high copays and deductibles. Participants also noted that many people were on fixed incomes and have to choose between food and medicine.

Figure 14: Focus Group Rating of Community Health Status



Source: 2018 Jeanes Hospital Focus Group, Strategy Solutions, Inc.

As shown in **Figure 15**, almost half (46.7%) of Focus Group participants indicated that Availability of Physician Appointments and Language and Cultural Sensitivity Services (40.0%) are a very serious problem in the community. A third of the participants (33.3%) rated Navigation of Care, Time Limit on Referrals, Caregiver Support and Transportation as very serious problems in the community.

Figure 15: Focus Group Participants: Barriers to Care, N=15

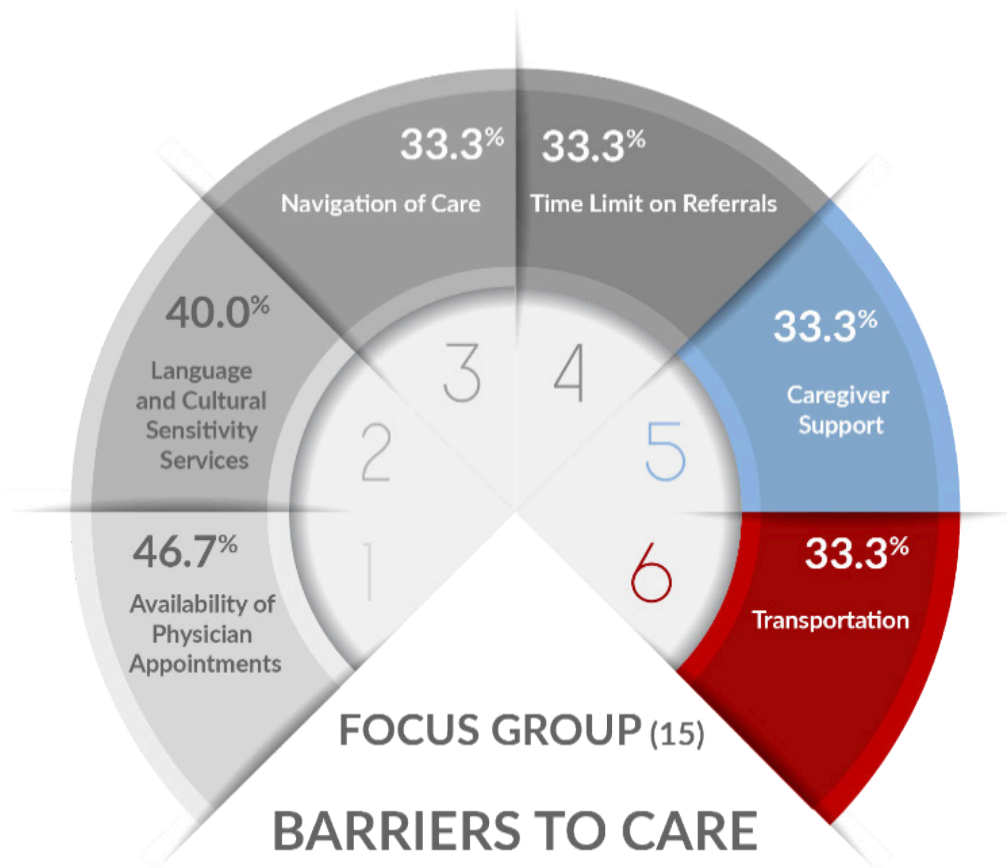

Source: 2019 Focus Group, Strategy Solutions, Inc.

As shown in **Figure 16**, the majority (62.4%) of Key Informant Survey respondents identified inability to pay out of pocket expenses and half (50.7%) identified lack of insurance coverage as a barrier to care. Almost half (40.6%) also identified the inability to navigate the health care system as a barrier. Key Informant Survey respondents talked about the cost of care which includes medications, insurance, co-pays and deductibles. This group also stated that language and cultural barriers are often a barrier to care.

Figure 16: Key Informant Survey Participants: Barriers to Care, N=315

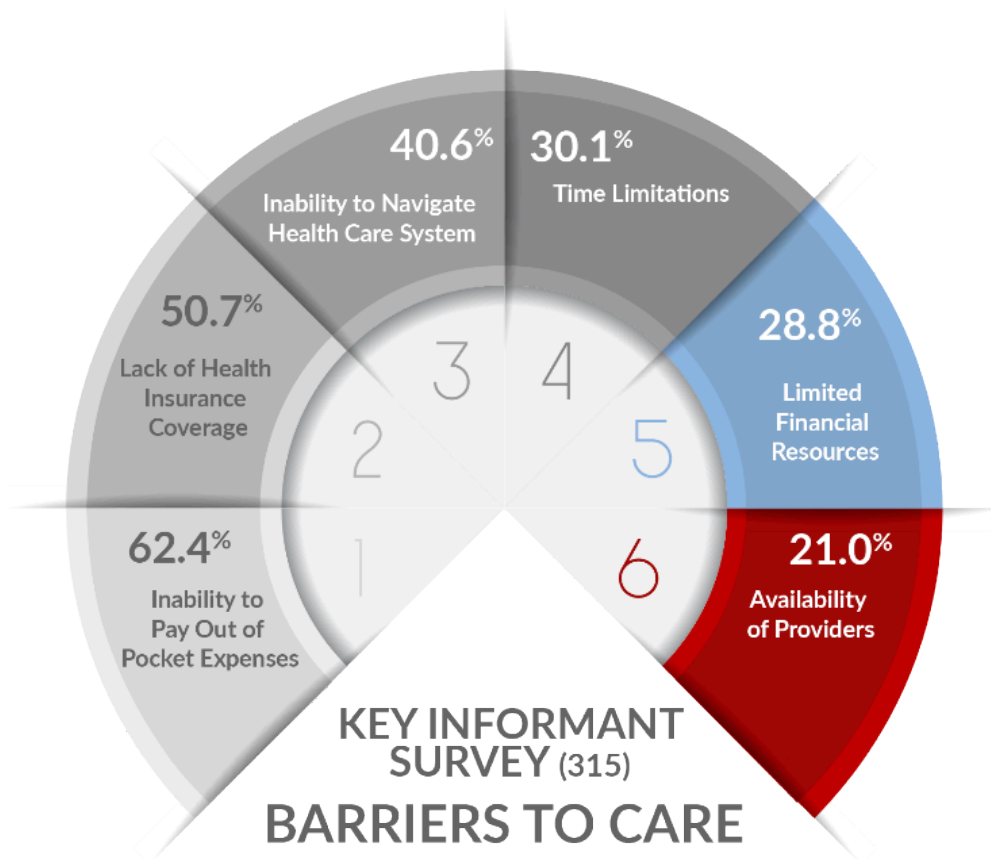

Source: 2018 Key Informant Survey, Strategy Solutions, Inc.

According to respondents of the Key Informant Survey, the top five (5) underserved populations include:

- Low Income/ Poor;
- Uninsured/ Underinsured;
- Homeless;
- Seniors/Aging/ Elderly; and
- Disabled.

Needed services identified by primary research participants related to access to care included:

- Counseling and advocacy services for seniors to assist with navigating health care services;
- Efforts to publicize the services in a way that can be understood by a diverse population;
- Arranged transportation to get to appointments;
- Health insurance counseling; and
- Communication resources for the elderly and immigrants.

OPPORTUNITIES FOR IMPROVEMENT

HEALTH AS FAIR OR POOR

A significantly higher percentage of Philadelphia County residents rated their health as poor or fair (21.0%) when compared to the State (17.0%).⁴²

More than a quarter of the City’s residents (28.4%) living in the Lower Northeast District rated their health as Fair or Poor based on the PHMC Household Survey 2012-2015. Almost a quarter (22.1%) of residents of the North Delaware District and 20.1% of Central Northeast District residents rated their health as Fair or Poor.⁴³

IMPACT OF POOR HEALTH

Philadelphia County residents reported a significantly higher percentage of Poor Physical or Mental Health Prevented Usual Activities in the Past Month (29.0%) versus the State (24.0%).⁴⁴

YEARS OF POTENTIAL LIFE LOST

Years of Potential Life Lost Before Age 75 is an age-adjusted rate per 100,000 population. It is based on the average years a person would have lived if he or she had not died before age 75. In the City of Philadelphia (9,521), the Lower Northeast (11,572) District has one of the highest rates of Years of Potential Lost Life in the City of Philadelphia.⁴⁵ The North Delaware (8,972) and Central Northeast (6,434) Districts have somewhat lower rates.⁴⁶

HEALTH INSURANCE/AFFORDABILITY

Affordability of health care services is a problem for many Philadelphia residents. The percentage of Adults age 18-64 who did not seek care due to cost in the Lower Northeast (17.2%) as well as the North Delaware (16.6%) District is higher than the City of Philadelphia (13.4%) as a whole.⁴⁷ At the City level, there was also a higher percentage of Hispanic (18.3%), Black (14.1%) and Asian (13.7%) Adults that did not seek care due to cost when compared to the City at large (13.4%).⁴⁸

A significantly higher percentage of Adults ages 18-64 in Philadelphia County report that they have No Health Insurance (14.0%), compared to the State (9.0%).⁴⁹

A substantial percentage of residents in Philadelphia County reported Need[ing] to See a Doctor But Could Not Due To Cost in the Past Year (15.0%), significantly higher than the State rate (11.0%).⁵⁰

HEALTH INSURANCE AND MEDICAID

For the years 2014/15, the percentages of Adults ages 18-64 with No Health Insurance for the City’s Lower Northeast District (13.0%) is higher than the City of Philadelphia overall (12.4%), while the Central Northeast (10.4%) and North Delaware (9.8%) Districts are lower than the City overall.⁵¹ The rate for Hispanics (24.6%) is almost double the City overall. For the same time period, Adults covered by Medicaid in the City’s Lower Northeast (15.6%), North Delaware (12.6%) and Central Northeast (6.7%) Districts are all lower than the overall City rate (22.1%).⁵² Black (32.4%) and Hispanic (23.5%) Adults who have Medicaid are also higher than the City Overall.⁵³

“Working in the confines of the city, we take care of a large population of homeless individuals. In my time here, I have personally witnessed this number intensifying.”

~ Key Informant Survey Respondent

PERSONAL CARE PROVIDER

Almost one in five (18.0%) of Philadelphia County residents indicated they have No Personal Health Care Provider, which was significantly higher than the State overall (14.0%).⁵⁴

SCREENINGS

Although overall, the percentage of Women age 50-74 receiving Mammograms in the past two years (2014/15) was 82.5%, the percentage of White Women receiving a Mammogram was only 76.2%.⁵⁵

The rate of new HIV diagnoses per 100,000 for the City of Philadelphia overall has decreased from 47.8 in 2012 to 31.5 in 2014.⁵⁶ The rates in the City's districts that are part of the Jeanes Hospital Service Area are lower than the City overall (Lower Northeast (27.9), Central Northeast (14.1) and North Delaware (28.8)).⁵⁷ When looking at new HIV diagnoses in relation to ethnicity and race, Hispanic (49.0) and Black residents' (48.0) rates are higher than the City overall as well.^{58,59}

AREAS OF IMPROVEMENT

SCREENINGS

The percentage of Adults reporting that they had a routine checkup in the past two years in 2015-2017 (87.0%) has increased from 2011-2013 (85.0%). This was slightly higher than the State percentage of 85.0%.⁶⁰

Since 2011, the percentage of Women in Philadelphia County receiving mammograms has increased from 54.1% to 62.2%, although the percentage was lower than the overall State percentage of 64.8%.⁶¹

The percentage of residents Ever Tested for HIV, Ages 18-64 (65.0%) has increased since 2011 (63.0%) and was significantly higher than the State (41.0%).⁶²

The percentage of Adults age 50-74 years reporting ever having had a colonoscopy or sigmoidoscopy has increased from 54.6% in 2002 to 72.6% in 2014/15.⁶³

MENTAL HEALTH PROVIDERS

The number of Mental Health Providers has increased in Philadelphia County as evidenced by the decrease in the provider/population ratio. The ratio was 524 people for each provider in 2015 and dropped to 436 people for each provider in 2018.⁶⁴

INSURANCE

Adults age 18-64 with No Health Insurance in the City Districts that are part of the Jeanes Hospital Service Area (Lower Northeast (13.0%), Central Northeast (10.4%) and North Delaware (9.8%)) are all lower than the City percentage overall (12.4%). For the City of Philadelphia overall, the percentage of uninsured has been decreasing from 18.5% in 2012 to 12.4% in 2014.⁶⁵

BARRIERS TO HEALTHCARE

Social Determinants of Health (SDoH) is a relatively new term in health care. According to the World Health Organization (WHO), SDoH are “the conditions in which people are born, grow, live, work and age. These circumstances are shaped by the distribution of money, power and resources at global, national and local levels.”⁶⁶ and often determine the access to and quality of medical care that individuals receive.

For the 2019 CHNA, Hospital leadership and the CHNA Steering Committee were interested in understanding barriers related to the social determinants of health preventing the community from obtaining medical services.

Specific barriers related to each of the topical areas of the report are listed in those sections.

Primary research respondents identified the following barriers to care overall:

- Lack of insurance;
- Scarcity of livable wages;
- Language and cultural barriers;
- Homelessness;
- Transportation;
- Gun violence;
- Inability to pay out of pocket expenses; and
- Navigating the health care system.

Resources needed to improve access to care identified include:

- Counseling and advocacy services to assist with navigating health care services especially for seniors that will follow up on changing needs;
- Effort to publicize the services available to the community;
- Arranged transportation to appointments;
- Budgeting and financial resources related to housing;
- Health insurance counseling; and
- Communication resources for the elderly and immigrants.

“It is an issue of access. People don’t have insurance, don’t know where to go for linkages to health (mental and physical). Not a critique of resources but a bridge to get there with insurance or finances. Also seeing high cost of co-pay and deductible.”

~ Focus Group Participant

“I believe that many in the community struggle with financial resources to meet deductibles and copays. Also trying to determine type of care and how to access is confusing for elderly patients and the significant population who either do not speak English or have limited understanding of our health care system.”

~ Key Informant Survey Respondent

SUBSTANCE USE DISORDER/TOBACCO USE

Secondary data, Focus Group participants and Key Informant Survey respondents identified the following needs and issues related to substance use disorders:

- Substance abuse – adults and children;
- Alcohol and substance abuse – adults and children;
- Smoking/vaping – adults and children;
- Substance Use Disorder makes cancer care difficult; and
- Substance abuse among the HIV/AIDS population causes homelessness.

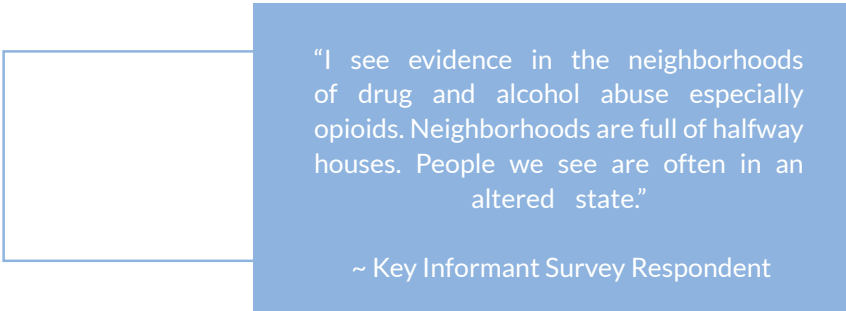

“I see evidence in the neighborhoods of drug and alcohol abuse especially opioids. Neighborhoods are full of halfway houses. People we see are often in an altered state.”

~ Key Informant Survey Respondent

WHAT THE COMMUNITY IS SAYING

Figure 17 shows that two-thirds (66.7%) of Focus Group participants identified “resources to manage substance use” as a top community need. Participants commented that problems related to substance use exist in the community and there is a lack of resources devoted to managing abuse issues and addictive behaviors. Focus Group participants also noted that the community is failing to associate addiction problems with substance use disorders and address the issues. The community lacks the appropriate number and range of substance abuse resources that it needs and is poorly managing the epidemic locally.

Over half (54.5%) of Key Informant Survey respondents indicated that Substance Use (Alcohol, Drugs) is a top community issue. Respondents noted that there is a substantial number of neighborhoods with many people who have substance use disorders.

Figure 17: Jeanes Hospital Key Informant Survey and Focus Group Respondents: Substance Use Disorder, 2018

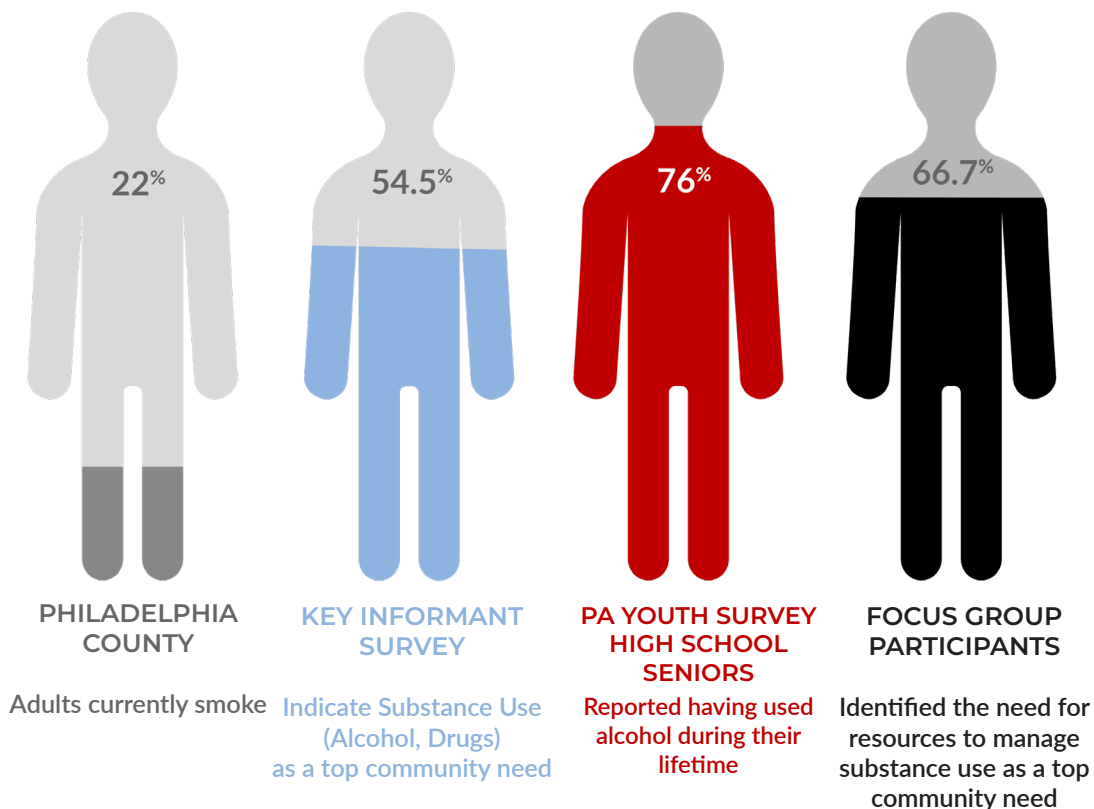

Sources:

2015-2017 PA Department of Health BRFSS Data
 2018 Jeanes Hospital Key Informant Survey Respondents, Strategy Solutions, Inc.
 2017 PA Youth Survey, Philadelphia County
 2018 Jeanes Hospital Focus Group, Strategy Solutions, Inc.

Barriers to care as well as root causes that drive the increase in substance use that were identified by Focus Group participants and Key Informant Survey respondents included:

- Lack of insurance;
- Scarcity of livable wages;
- Homelessness;
- Transportation;
- Gun violence; and
- An inability to navigate the health care system.

Participants also noted that resources to address dual diagnoses (mental health and substance use) are lacking.

- Needed services identified by primary research participants related to substance use included:
- First Aid training including how to administer Narcan;
- Recovery homes, especially for youth;
- Education for children on the dangers of drugs;
- A support system for those struggling with opioids;
- An increase in the number of drug addiction treatment facilities; and
- Improved access to addiction controlling medications.

OPPORTUNITIES FOR IMPROVEMENT

TOBACCO

Although the percentage of Adults in Philadelphia County that report being a current smoker decreased from 25.0% (2011-2013) to 22.0% (2015-2017), the percentage was still significantly higher than the State (18.0%).⁶⁷

The prevalence of Adults Smoking in the City of Philadelphia has declined from 27.3% in 2008 to 22.4% in 2014/15, although Black Adults (25.8%) were higher and Asian Adults (9.1%) were two times lower than the City overall.⁶⁸ The Adult Smoking Prevalence percentages in the City's North Delaware (26.4%) and Upper Northeast (23.3%) Districts were higher than the City overall, while the Central Northeast District (18.1%) percentage was lower.⁶⁹

Although the percentage of Teen Tobacco Use and Cigarette Smoking Prevalence, 9th-12th Grade in the City of Philadelphia has been on a steady decline since 2001 (15.8%) to 2015 (7.2%), the percentages for White teens (34.8%) and Hispanic teens (31.0%) are higher than the City overall.⁷⁰

DRUG-INDUCED MORTALITY

The Drug-Induced Mortality rate in Philadelphia County (47.2) was significantly higher than the State rate (38.5).⁷¹ The rate almost doubled over the past six years from 28.3 in 2011 to 47.2 in 2016.⁷²

Opioid-Related Mortality in the City of Philadelphia has more than tripled since 2003 (14.0) to 40.3 in 2016. The rate among White Adults (65.3) was significantly higher, while the Hispanic rate (43.7) was slightly higher compared to the City overall.⁷³ The rate for Black (24.8) and Asian (7.0)⁷⁴ residents was also significantly lower. The Opioid-Related Mortality Rate for the City's North Delaware District (75.0) is much higher than the overall City rate, while the Lower Northeast (34.5) and Central Northeast (31.7) District rates are somewhat lower.⁷⁵

EXCESSIVE DRINKING

The percentage of Adults who reported Excessive Drinking has increased in Philadelphia County from 18.0% in 2011 to 22.1% in 2018.⁷⁶ This was slightly higher than the State percentage of 20.5%.⁷⁷ The percentage of Adults who reported Excessive Drinking for the City of Philadelphia remained constant between 2014 (19.2%) and 2015 (19.5%), although White (25.8%) and Hispanic Adults (22.1%) were higher than the City's overall percentage (18.7%) for 2012.⁷⁸

PRESCRIPTION PAIN RELIEVER USE

The percentage of students in Philadelphia County reporting Prescription Narcotics Use increased from 5.6% in 2013 to 7.3% in 2017.⁷⁹ The percentage was highest among high school seniors (9.9%) although the percentage among 10th grade students has increased from 5.6% in 2013 to 7.1% in 2017.⁸⁰

AREAS OF IMPROVEMENT

ALCOHOL IMPAIRED DRIVING MORTALITY

Alcohol Impaired Driving Deaths in Philadelphia County have decreased from 27.4% in 2014 to 22.5% in 2018. This was lower than the State (30.1%).⁸¹

YOUTH ALCOHOL USE

The percentage of students in Philadelphia County who report Lifetime Alcohol Use has decreased from 56.2% to 49.3%. Over three fourths of high school seniors (76.0%) report some Lifetime Alcohol Use.⁸¹

YOUTH TOBACCO USE

The percentage of students reporting lifetime use of cigarettes has decreased in Philadelphia County between 2013 (19.1%) to 14.5% in 2017.⁸³ The percentage of students using cigarettes in the past 30 days has also decreased from 8.9% in 2013 to 2.4% in 2017.⁸⁴

VAPING/E-CIGARETTE USE

Almost one in five (18.3%) Philadelphia County students in 2017 reported vaping/e-cigarette use in the past 30 days.⁸⁵

MENTAL HEALTH

Secondary health data, Focus Group and Key Informant Survey data indicated the following mental health needs and issues in the Hospital's community:

- Lack of mental health providers;
- High Suicide rate;
- Lack of screening for risk indicators;
- Access to behavioral health treatment in mainstream hospitals;
- Lack of information available to people who need help;
- Lack of priority shown to mental health issues; and
- Lack of community outreach.

WHAT THE COMMUNITY IS SAYING

Figure 18 illustrates that slightly less than half (46.7%) of Focus Group participants identified the need for increased screenings related to behavior health. A third (33.6%) of Key Informant Survey respondents identified mental health services as one of the top three needs. Less than half (46.0%) of the PA BRFSS respondents for Philadelphia County said their mental health was not good 1 or more days in the past month.

Figure 18: Jeanes Hospital Key Informant Survey Respondents and Focus Group Participants: Mental Health, 2018

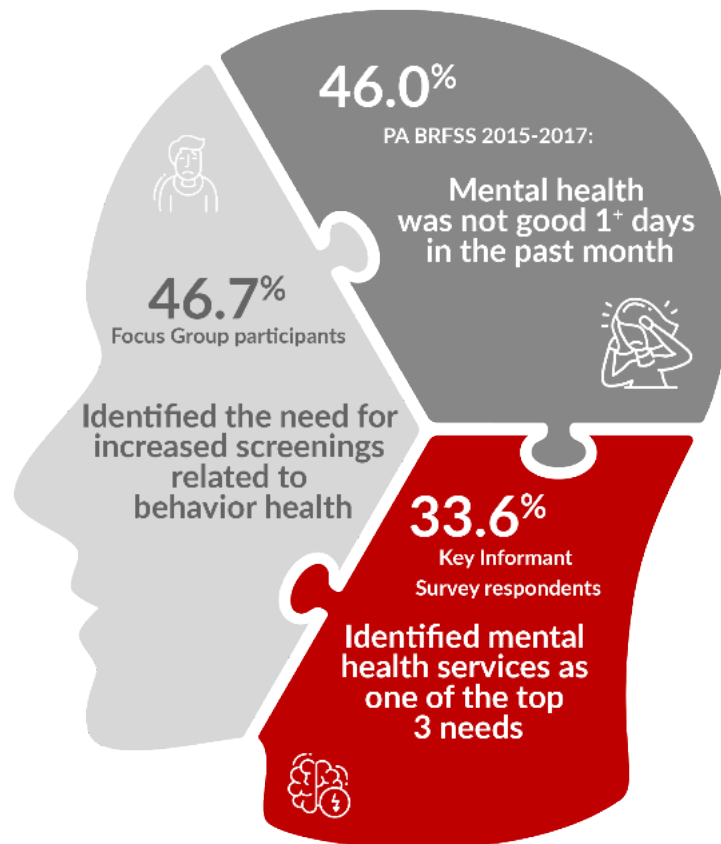

Sources:

2018 Jeanes Hospital Focus Group, Strategy Solutions, Inc.
 2018 Jeanes Hospital Key Informant Survey, Strategy Solutions, Inc.
 2015-2017 PA Department of Health, BRFSS

Almost one in five (18.3%) of the Key Informant Survey respondents indicated that Mental Health was a top health issue in the community. Almost a third of the respondents (30.0%) of the Key Informant Survey indicated that Mental Health services was the top key resource or service that was needed to improve access to health care.

Barriers identified by primary research participants related to mental health included:

- Lack of insurance;
- Scarcity of livable wages (that negatively impacts people’s mental health status and ability to access treatment);
- Language barriers;
- Stigma; and
- Inability to navigate the system.

OPPORTUNITIES FOR IMPROVEMENT

MENTAL HEALTH NOT GOOD

The percentage of Adults in Philadelphia County who reported their Mental Health Was Not Good 1+ Days in the Past Month (46.0%) was significantly higher than the State (38.0%).⁸⁶ The percentage has also increased slightly since 2011 (44.0%).⁸⁷

MENTAL HEALTH CONDITIONS

The percentage of Adults Diagnosed with a Mental Health Condition in Philadelphia County has increased from 10.5% in 2000 to 20.8% in 2014/15. The Hispanic percentage (29.6%) was almost fifty percent higher than the overall County (20.8%). The percentage for White Adults was comparable (23.0%), while for Black Adults was slightly lower (18.5%) than the County overall.

Less than one in four Adults in the City’s North Delaware District (19.6%), Central Northeast (16.1%) and Lower Northeast District (15.0%) were Adults Diagnosed with a Mental Health Condition for the time period 2012-2015; all three districts are lower than the City of Philadelphia overall (20.8%).⁹⁰

“We are seeing more mental health issues and substance abuse without as many resources to treat these types of patients.”

~ Key Informant Survey Respondent

AREAS OF IMPROVEMENT

SUICIDE

The Suicide Mortality Rate per 100,000 in Philadelphia County in 2016 (9.1) was significantly lower than the overall State rate of 14.6.⁹¹ The rate has also decreased slightly since 2011 (10.2).⁹²

The Suicide Mortality Rate in the City of Philadelphia for 2016 was 9.1, which has been decreasing since 2012 (11.4).⁹³ The rate for White Adults (14.7) was significantly higher than the State rate, while the Black rate (5.5) was significantly lower when compared to the City's overall rate.⁹⁴

The Suicide Mortality Rate in 2016 for residents in the North Delaware (15.3) and Central Northeast (12.3) Districts were higher while the Lower Northeast (5.5) District rate was lower than the City of Philadelphia overall rate (9.1).⁹⁵

TEENS CONSIDERING SUICIDE

Over the past 13 years, the percentage of students in 9th-12th grade in Philadelphia County who have seriously considered attempting suicide in the past 12 months has decreased from 16.6% in 2000 to 14.0% in 2015. The percentage among Hispanic students was higher (16.2%) than the overall percentage (14.0%) and lower among Black (11.9%) and Asian (9.8%) students.⁹⁶

“There is an increased need for screening for trauma, violence, suicide ideation – (we should be screening for) risk indicators for behavior health that have huge impact on physical health and vice versa.”

~ Focus Group Participant

HEALTHY ENVIRONMENT

Environmental quality refers to varied characteristics that relate to the natural environment such as air and water quality, pollution and noise, and weather as well as the potential effects these characteristics have on physical and mental health. In addition, environmental quality also refers to the socio-economic characteristics of a given community or area, including economic status, education, crime and geographic information. Secondary data identified a number of needs and issues related to healthy environment in the Hospital’s community and service area including:

- Gun violence/mortality;
- Crime infested neighborhoods
- Children living in poverty/poverty in general; and
- Lack of safe and affordable housing.

WHAT THE COMMUNITY IS SAYING

Focus Group participants indicated numerous social determinants of health that affect overall health including:

- Poverty;
- Scarcity of living wages;
- Housing;
- Gun violence;
- Homelessness;
- Low graduation rates;
- Lack of employment;
- Housing; and
- Transportation.

Participants commented that these reflect only a fraction of the many underlying issues causing health problems.

As shown in **Figure 19**, almost three-fourths of Focus Group participants (73.3%) indicated that safer housing was a top community need. A little less than one-half of the Focus Group participants (40.0%) indicated gun education as a top need.

“I have seen people come in and tell me they have no place to stay at night.”

~ Focus Group Participant

Figure 19: Jeanes Hospital Focus Group Participants: Healthy Environment, 2018



Sources:
2018 Jeanes Hospital Focus Group Participants, Strategy Solutions, Inc.
2000-2015 FBI Uniform Crime Reports

Other needs and issues identified by primary research participants related to a healthy environment included:

- Knowledge of safe gun practices including how to store them and when to get the proper storage equipment;
- Lack of a community center for members of the community to gather and socialize;
- Infectious disease;
- Bed bugs and scabies are commonly seen issues;
- Homelessness;
- High rate of mass shootings;
- Crime infested neighborhoods; and
- High poverty level.

Barriers identified by primary research participants related to a healthy environment included:

- Lack of insurance;
- Scarcity of living wages;
- Language barriers;
- Limited graduation rates;
- Lack of housing;
- Lack of employment opportunities;
- Homelessness;
- Gun violence; and
- Transportation.

Needed services identified by primary research participants include:

- Safer housing free of bed bugs and other home ailments;
- Assistance with paying utility bills;
- Assistance with bedbug infestations in the home; and
- Crime interventions to strengthen trust throughout the community.

OPPORTUNITIES FOR IMPROVEMENT

POVERTY

The percentage of Children Living in Poverty in Philadelphia County in 2018 (37.2%) has increased from 2011 (31.7%).⁹⁷ The percentage of Children Living in Single Parent Homes (59.8%) has also increased from 2011 (57.8%).⁹⁸

The percentage of Children Living in Poverty in the City of Philadelphia in 2015 (38.3%) has slightly increased since 2000 (31.6%).⁹⁹ The Hispanic (50.3%) and Black (45.9%) percentages are also higher than the City overall.¹⁰⁰ This may be related to the percentage of Children Living in Single Parent Homes in the City of Philadelphia in 2015 (60.2%) which has increased from 2013 (58.2%).¹⁰¹ The percentage in the City's Lower Northeast District (58.4%) is higher than the City in 2015 while the percentages in the North Delaware (42.9%) and Central Northeast (32.1%) Districts are lower.¹⁰²

EMPLOYMENT

The Unemployment rate for those 16 years and older in 2015 for the City's Lower Northeast (18.4%), North Delaware (14%) and Central Northeast (11.8%) Districts are all above the City's (10.9%).¹⁰³ The Unemployment rate for Black (15.2%) and Hispanic (14.5%) residents is also higher than the City's overall.¹⁰⁴

HOUSING

The percentage of Philadelphia County residents with Severe Housing Problems in 2018 was 24.3%, much higher than the State percentage of 15.5%.¹⁰⁵ For 2016, the Philadelphia Building Construction and Occupancy Code Violations per 1,000 Occupied Housing Units for the City in 2016 was 193.4, of which violations has been slowly increasing since 2009 (164.7).¹⁰⁶ The City's North Delaware (336.7) and Lower Northeast (258.5) Districts have higher rates than the City overall while the rate in the Central Northeast District is lower (107.1).¹⁰⁷

VIOLENCE

The Violent Crime rate for Philadelphia County in 2018 was 1094.2 per 100,000 population.¹⁰⁸ This was three times the State rate of 332.7. The Violent Crime rate in Philadelphia has decreased from 1,503 people in 2000 to 1,029 in 2015. Philadelphia has the highest Violent Crime rate of all major cities nationwide.¹⁰⁹

FIREARM MORTALITY

The Firearm Mortality Rate in 2016 (17.9) in Philadelphia County was also significantly higher than the State rate (11.9) and was almost twice the Healthy People 2020 goal of 9.3.^{110,111} The rate among Black Males was 62.7, significantly higher than the State rate for Black Males (49.4).¹¹²

HOMICIDE

The Homicide Mortality rate in the City of Philadelphia has fluctuated over the past thirteen years, but overall has decreased from 22.0 in 2003 to 17.8 in 2016. The rate was significantly higher for Black residents (31.6).

The Firearm Homicide rate has also fluctuated over the past thirteen years, but overall has decreased from 17.3 in 2003 to 14.9 in 2016.¹¹³ This rate was also significantly higher among Black residents (27.3). The City's Lower Northeast (13.8), North Delaware (6.0) and Central Northeast (2.4) Districts all have lower rates.¹¹⁴

For the school year 2014/15, the percentage of children, age 5 to 18 years with Child Obesity Prevalence for the planning districts has been reported by zip code. Therefore, looking at the City's North District, zip code 19140 (23.7%) is higher than the City of Philadelphia percentage of 20.6%.¹⁵⁵ The Lower North District zip codes 19132 (23.2%), 19133 (26.7%), 19121 (22.5%), and 19122 (21.5%) are all slightly higher than the City overall.¹⁵⁶ In the River Wards District, zip codes 19137 (25.6%), 19134 (21.2%) and 19125 (24.6%) are all slightly higher than the City overall as well.¹⁵⁷

AREAS OF IMPROVEMENT

VIOLENCE

The Violent Crime rate for the City of Philadelphia in 2015 was 1,029 per 100,000 population, which has been consistently decreasing since 2008 (1,441).¹¹⁵

YOUTH AND ADULT ASTHMA

In 2011, the percentage of students in Philadelphia County with Asthma conditions was 17.9% and by 2016 had increased to 18.6%.¹¹⁶

Since 2011 (17.0%), the percentage of Adults Who Have Ever Been Told They Have Asthma dropped slightly to 16.0% in 2015-2017, and the percentage was no longer significantly higher than the State (15.0%).¹¹⁷ The percentage of Adults Who Currently Have Asthma in 2015-2017 (12.0%) was also lower than 2011-2013 (13.0%) and no longer significantly higher than the State (10.0%).¹¹⁸

The overall Asthma Hospitalization Rate per 10,000 Children <18 (2013-2015) in the City of Philadelphia is 59.5, down from 73.6 in 2000. The rate is higher (67.4) for Black children and much lower (10.2) for White Children. However, portions of the Lower Northeast District had a rate of 104.1, nearly double the City rate overall.¹¹⁹

AIR POLLUTION

The average number of days per month with Air Pollution/Particulate Matter has decreased in Philadelphia County from 16.0 in 2011 to 11.2 in 2018.¹¹⁹ In the City of Philadelphia, the number of Days with Good Air Quality in 2016 (178) has fluctuated over time but has increased since 2000 (137), and the number of Days with Unhealthy Air Quality has decreased from 29 in 2000 to 9 in 2016.¹²¹

EMPLOYMENT

The Unemployment Rate in Philadelphia County has decreased over the past few years to 6.8% in 2018, although the rate was slightly higher than the State rate of 5.4%.¹²² The City of Philadelphia's Unemployment rate has also been decreasing from 10.9% in 2012 to 6.8% in 2016.¹²³ Additional detail on the unemployment rates within the service area are included by zip code in Table 2 in the Demographics section of this report.

HIGH SCHOOL GRADUATION RATES

The percentage of students graduating high school has increased in Philadelphia County from 59.0% in 2014 to 69.8% in 2018. While the local rate has increased, this was still lower than the State rate of 85.4% and the US rate of 84.0%.¹²⁴

The On-Time High School Graduation Rate for the City of Philadelphia increased from 55.2% in 2011 to 64.8% in 2015. The rate for Hispanic Students in 2014/15 is much lower at 53.3%.¹²⁵

PHYSICAL ACTIVITY & NUTRITION

Good nutrition, physical activity, and a healthy body weight are essential parts of a person's overall health and well-being. Together, these can help decrease a person's risk of developing serious health conditions, such as high blood pressure, high cholesterol, diabetes, heart disease, stroke, and cancer. Secondary data, Focus Group participants and Key Informant Survey respondents identified the following community needs and issues related to physical activity and nutrition:

- Food insecurity/access to healthy foods/nutrition;
- Limited financial resources;
- Transportation; and
- Lack of physical activity/leisure time/green space.

WHAT THE COMMUNITY IS SAYING

As illustrated in **Figure 20**, two-thirds (66.7%) of the Focus Group participants identified the need for education on healthy eating and cooking. Slightly less than two-thirds (60.0%) of participants identified the need to have protein choices available at local food pantries. Focus Group participants indicated that many food banks do not stock the nutritional food items needed to maintain a healthy diet. Focus Group participants also noted the need for more safe spaces to exercise and green areas for gardening.

Figure 20: Jeanes Hospital Key Informant Survey and Focus Group Participants Insecurity and Physical Activity Responses, 2018

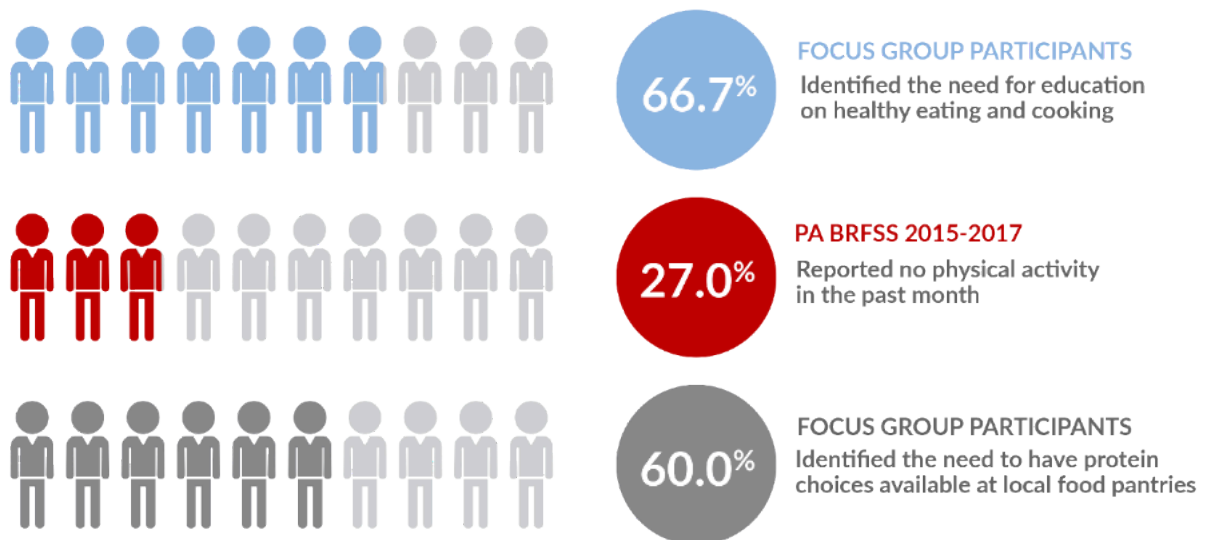

Sources:

2018 Fox Chase Cancer Focus Group, Strategy Solutions, Inc.

2015-2017PA Department of Health BRFSS

Key Informant Survey respondents identified high obesity rates as a top community issue along with food deserts, lack of local supermarkets with healthy food and lack of exercise opportunities.

Needed services identified by primary research participants related to physical activity and nutrition included:

- A program that provides nutritional education;
- Community gardens that provide education;
- Healthy protein options available at local food bank;
- Having a nutritionist on site to help make healthy food choices;
- Education in the schools regarding how to establish healthy eating habits; and
- Affordable produce available in neighborhoods.

OPPORTUNITIES FOR IMPROVEMENT

PHYSICAL ACTIVITY

Over a quarter (27.0%) of Philadelphia County Adults report that they have had No Leisure Time or Physical Activity in the past month.¹²⁶

FOOD INSECURITY

More than one in five (21.0%) of the Philadelphia County population has Food Insecurity which was much higher than the State (13.1%).¹²⁷

Between 2014 and 2018, the percentage of Philadelphia County students qualifying for Free or Reduced-Price Lunch increased from 74.9% to 95.4%, almost double the State percentage of 48.2%.¹²⁸

The percentage of Adults in the City of Philadelphia living in high-poverty areas with Low to No Walkable Access to Healthy Foods has decreased slightly from 24.1% in 2010 to 22.4% in 2014.¹²⁹ The percentage in the City of Philadelphia's Lower Northeast (25.5%) District is higher than the City overall, while the percentage in the North Delaware (20%) and the Central Northeast (8.7%) Districts are lower.¹³⁰

The percentage of City of Philadelphia residents reporting that it was difficult or Very Difficult to Find Fruit And Vegetables in Their Neighborhoods for 2014/15 overall was 7.9%, while the percentages among Hispanic (12.4%) and Black residents (10.7%) was higher.¹³¹

PHYSICAL ACTIVITY

The percentage of Adults in the City of Philadelphia who said they had Access to Nearby Parks or Outdoor Space has remained constant between 2012 (72.1%) and 2014/15 (73.1%), although Hispanic Adults (69.6%) were less likely to say they had access to Nearby Parks or Outdoor Space.¹³² Adults living in the City's Central Northeast (71.7%) and the Lower Northeast (70.6%) Districts were less likely to say that they had access when compared to the City overall (73.1%) while the North Delaware District (78.2%) was slightly higher than the City overall.¹³³

OBESITY

Since 2000, the prevalence of Obesity (percentage of Adults with Body Mass Index greater than or equal to 30kg/m² based on self-reported height and weight) in The City of Philadelphia increased from 25.2% to 33.3% in 2014-15.¹³⁴ The percentage for Black (40.1%) residents was substantially higher, while the percentage for Asian residents was much lower (9.8%) when compared to the City overall.¹³⁵ The percentage in the City's North Delaware District (36.1%) is higher than the City Overall (33.3%) while the Lower Northeast (33.2%) and Central Northeast (31.5%) District percentages are slightly lower.¹³⁶

AREAS OF IMPROVEMENT

None of the selected indicators met the criteria for inclusion in this section. See *Appendix A* for additional information on Physical Activity and Nutrition indicators.

"We give out bags of food but am starting to think there needs to be more variety to that. How can we provide people with fresh meat and produce?"

~ Focus Group Participant

HEALTHY WOMEN, MOTHERS, BABIES & CHILDREN

The well-being of children determines the health of the next generation and can help predict future public health challenges for families, communities, and the health care system. The healthy mothers, babies and children topic area addresses a wide range of conditions, health behaviors, and health systems indicators that affect the health, wellness, and quality of life for the entire community. Public health data identified the following issues related to healthy women, mothers, babies and children:

- Medicaid assistance;
- WIC assistance;
- Low birth rate;
- Non-smoking pregnancy;
- No prenatal care;
- Teen pregnancy; and
- Infant mortality.

WHAT THE COMMUNITY IS SAYING

Figure 21 shows almost half of Focus Group participants (46.6%) identified the need for more screening and prevention programs for youth as a priority community need. Specific screenings that were suggested included:

- Adverse Childhood Experiences (ACEs);
- Trauma;
- Violence;
- Suicide; and
- Other risk indicators for behavioral health that have a big impact on physical health for women and children in particular.

Key Informant Survey respondents identified maternal/infant health as one of the least pressing health issues (2.1%). A low percentage of respondents identified youth (4.4%) and pregnant women (4.0%) as underserved members of the community. A small percentage (2.2%) of respondents also identified maternal/infant health as a top community issue.

Figure 21: Jeanes Hospital Focus Group Participants: Women, Infants and Children Health, 2018

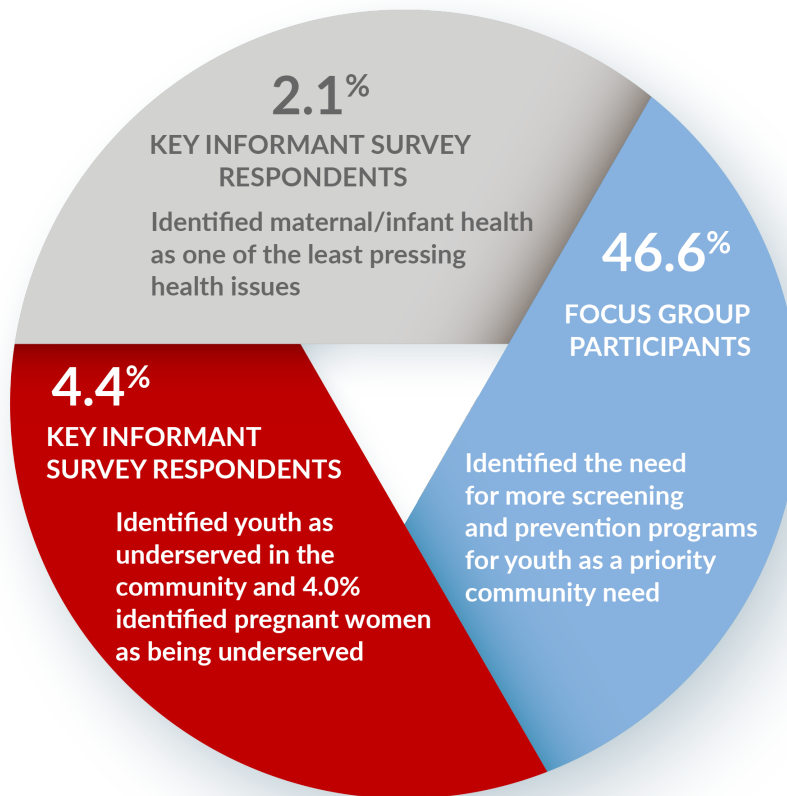

Sources:
 2018 Jeanes Hospital Focus Group, Strategy Solutions, Inc.
 2019 Jeanes Hospital Key Informant Survey, Strategy Solutions, Inc.

OPPORTUNITIES FOR IMPROVEMENT

PRENATAL CARE

While the percentage of Mothers Receiving Prenatal Care in the First Trimester in Philadelphia County has increased since 2011 (54.3%) to 2016 (61.9%), the percentage has remained significantly lower compared to the State (73.8% in 2016).¹³⁷ Also, the percentage of Women Receiving Late or No Prenatal Care (5.2%) was significantly higher than the State (1.6%).

The percentage of Black women (16.4%) in 2014 in the City was higher compared to Hispanic (13.8%), Asian (10.9%), and White (8.3%) Women and the City of Philadelphia overall (13.3%).¹³⁸

In 2014, the percentage of Women who received prenatal care either in the third trimester or not at all for the City’s Lower Northeast (17%), and Upper Northeast (13.6%) Districts was higher than the City overall (13.3%), while the North Delaware (10.6%) District’s percent is lower.¹³⁹

MATERNAL SMOKING

The percentage of Non-Smoking Mothers During Pregnancy in Philadelphia County has been significantly higher than the State (88.5% in 2016) over the past five years.¹⁴⁰ The percentage has also increased from 89.4% in 2011 to 93.5% in 2016.¹⁴¹

The percentage of Non-Smoking Mothers Three Months Prior to Pregnancy in Philadelphia County has also been significantly higher when compared to the State (84.3% in 2016).¹⁴² This percentage has also increased from 85.6% in 2011 to 90.9% in 2016.¹⁴³

LOW BIRTH WEIGHT BABIES

The percentage of Low Birth Weight Babies in Philadelphia County has been significantly higher than the State (8.2% in 2016) for the past five years, although the percentage has decreased from 11.3% in 2011 to 10.8% in 2016.¹⁴⁴ The percentage for Black babies was 13.6%, Hispanic 9.5%, White 7.2% and Asian only 6.5%.¹⁴⁵ The City's Lower Northeast District (11.4%) is slightly higher than the City's percentage overall, while the North Delaware (8.8%) and Central Northeast (8.6%) Districts are lower.¹⁴⁶

INFANT MORTALITY

In 2014, the Infant Mortality Rate per 1,000 live-born infants under one year of age for the City of Philadelphia's Lower Northeast District (10.7) is slightly higher than the City's overall rate of 7.8, while the North Delaware (6.0) and Central Northeast (5.1) Districts are slightly lower.¹⁴⁷

WIC ASSISTANCE

The percentage of Mothers Reporting WIC assistance in Philadelphia County was significantly higher when compared to the State (35.0% in 2016) for the past five years, although the percentage has been decreasing from 61.2% in 2011 to 52.9% in 2016.¹⁴⁸ The percentage of Black, (63.6%), Hispanic (74.0%), and Asian (47.0%) in the County was also significantly higher than the State rates for each group (61.7%, 68.4%, and 29.2% respectively).¹⁴⁹

CHILDHOOD OBESITY

The percentage of students in grades K-6 who are considered obese in Philadelphia County has remained fairly consistent since 2011 (18.7%) and in 2016 (18.7%) was higher when compared to the State (16.7%) and the Healthy People 2020 Goal (15.7%).¹⁵⁰

The percentage of students in grades 7-12 considered obese in Philadelphia County has fluctuated slightly from 2011 (20.1%) to 2016 (20.0%) and continues to be higher than the State (19.1%) and the Healthy People 2020 Goal (16.1%).¹⁵¹

Although the Child Obesity Prevalence, 5-18 Years of Age for the City of Philadelphia for the year 2014/15 has remained somewhat constant from 2001 (21.7%) to 2015 (20.6%), Black Females (22.8%), White Males (21.2%), Hispanic Females (22.0%) and Males (25.7%) have higher percentages when compared to the City overall.¹⁵²

For the school year 2014/15, the percentage of children, age 5 to 18 years with Child Obesity Prevalence for the City's planning districts has been reported by zip code. Zip code 19124 in the Lower Northeast District (22.7%), and 19136 in the North Delaware District (23.2%) have rates that are higher than the City overall.¹⁵³

AREAS OF IMPROVEMENT

INFANT MORTALITY

Over the past seven years in Philadelphia County, the Infant Mortality rate per 1,000 live births has decreased from 11.4 in 2007 to 7.8 in 2014.¹⁵⁴ However, the rate among Black residents (12.2) was significantly higher than the overall rate, while the rates for White (3.8) residents was lower.¹⁵⁵ The Hispanic rate was 5.6. The City's Lower Northeast District (10.7) had a higher rate than the City overall, while the North Delaware (6.0) and Central Northeast (5.1) Districts had lower rates.¹⁵⁶

BREASTFEEDING

After being significantly lower than the State for several years, the percentage of Breastfeeding Mothers in Philadelphia County has increased over the past five years from 62.3% in 2011 to 80.9% in 2016.¹⁵⁷ The rate was statistically comparable to the State rate of 81.1%.¹⁵⁸

The percentage of Women Initiating Breastfeeding before hospital discharge in 2014 in the City of Philadelphia (77.3%) was lower for Black and Hispanic women (74.4% and 74.8% respectively), and higher for White (81.8%) and Asian women (85.3%).¹⁵⁹

TEEN PREGNANCY

The teen pregnancy rate per 1,000 females ages 15-17 in Philadelphia County has been decreasing from 55.7 in 2011 to 26.6 in 2016 in Philadelphia County, although it was still statistically higher than the State rate (10.6 in 2016).¹⁶⁰ The rate for ages 18-19 has been decreasing as well from 116.7 in 2011 to 69.8 in 2016. However, the rate remained above the State (38.1).¹⁶¹

The rate of Teen Births per 1,000 Teen Girls, 15-19 Years of Age in the City of Philadelphia has decreased from 59.1 in 2003 to 34.9 in 2014.¹⁶² The rate for Hispanic (58.9) and Black (43.1) teens is much higher than White (22.2) and Asian (8.0) teens. The rate in the City's Lower Northeast District (34.9) is equal to the City rate (34.9), while the City's North Delaware (31.9) and Central Northeast (19.8) District rates are lower than the City overall.¹⁶³

INFECTIOUS DISEASE

Pathogenic microorganisms, such as bacteria, viruses, parasites or fungi, cause infectious diseases; these diseases can be spread, directly or indirectly, from one person to another. These diseases can be grouped in three categories: diseases which cause high levels of mortality; diseases which place heavy burdens of disability on populations; and diseases which owing to the rapid and unexpected nature of their spread can have serious global repercussions.¹⁶⁴

WHAT THE COMMUNITY IS SAYING

Although not discussed at length by those participating in the primary research, the Focus Group participants identified the HIV/AIDS population, especially those with mental health and substance abuse, as an important community group in need because their issues often lead them stop receiving care and to become homeless.

OPPORTUNITIES FOR IMPROVEMENT

CHLAMYDIA

For the past six years, the Chlamydia rate per 100,000 population in Philadelphia County has been significantly higher than the State (445.4), although the rate has decreased from 2011 (1,332.3) to 1,275.7 in 2016. The current County rate was almost triple the State.¹⁶⁵

The Teen Chlamydia Rate per 100,000 Teens, 15-19 Years of Age for the City of Philadelphia has increased from 4,837 in 2015 to 5,050 in 2016.¹⁶⁶ The City's Lower Northeast District rate (4,946.5) is higher than the City's overall rate, in contrast to the North Delaware (3,329.0) and Central Northeast (1,913.2) District rates, which are lower than the City overall.¹⁶⁷

GONORRHEA

The Gonorrhea rate in Philadelphia County has been increasing from 440.0 in 2011 to 444.7 in 2016. This was three times higher than the State rate of 114.3.¹⁶⁹

NEW HIV CASES

The rate of newly diagnosed HIV cases in the Districts in the Jeanes Hospital Service Area (North Delaware (28.8), Lower Northeast (27.9), and Central Northeast (14.1)) are all lower than the City of Philadelphia rate (31.5) for the year 2016. The rates for Hispanic (49.0) and Black residents (48.0) are also higher than the City overall. Of note, the trend for the City overall has been decreasing (from 47.8 in 2012).¹⁷⁰

AREAS OF IMPROVEMENT

GONORRHEA

The Teen Gonorrhea Rate per 100,000 Teens, 15-19 Years of Age in the City of Philadelphia has been steadily decreasing since 2011 (1,966.0) to 1,168.0 in 2016. All of the City's District rates within the Jeanes Hospital service area, including Lower Northeast (1,091.9), North Delaware (712.3) and Central Northeast (390.9) Districts are lower than the City rate overall.¹⁷¹

EVER TESTED FOR HIV

The percentage of Adults ages 18-64 in Philadelphia County who Have Ever Been Tested for HIV has increased from 2011 (63.0%) to 65.0% in 2016.¹⁷² This was significantly higher than the State (41.0%).¹⁷³

For the City of Philadelphia, the percentage of Adults Never Tested for HIV, 18-39 Years of Age, has increased slightly between 2012 (23.2%) and 2014/15 (25.6%).¹⁷⁴ Asian (53.5%) and White (32.1%) Adults age 18-39 are more likely to Have Never Been Tested for HIV as compared to Hispanic (20.4%) and Black (15.0%) Adults as well as for the City's population overall (25.6%).¹⁷⁵

PNEUMONIA VACCINE

From 2011-2013 (66.0%) to 2013-2015 (64.0%), the percentage of Adults Age 65 or Older Who Have Ever Had a Pneumonia Vaccine was significantly lower than the State.¹⁷⁶ Since 2011-2013 (66.0%), the percentage increased to 70.0% (2015-2017) and was no longer significantly lower than the State (74.0%).¹⁷⁷

PRIORITIZATION

On March 7, 2019, the Jeanes Hospital Steering Committee met to review primary and secondary data collected and discussed the health needs and issues present across the Hospital's service area. During this meeting, 28 needs and issues were identified based on health, social, economic and other health disparities found in the data (differences in sub-populations, comparison to state, national or Healthy People 2020 goals, negative trends, or growing incidence). The individual needs and issues were categorized into themes related to the topic areas outlined in this CHNA including:

- Access to Healthcare;
- Chronic Disease;
- Mental Health;
- Substance Use Disorder/Tobacco Use;
- Physical Activity and Nutrition;
- Healthy Environment;
- Healthy Women, Mothers, Babies and Children; and
- Communicable Diseases.

Following the meeting, the Steering Committee completed a prioritization exercise using an online survey tool to rate all identified needs on a 1 to 10 scale for each of the selected criteria listed in **Table 3**.

Table 3: Prioritization Criteria

Item	Definition	Scoring		
		Low (1)	Medium (5)	High (10)
Magnitude of the Problem	The degree to which the problem leads to death, disability, or impaired quality of life and/or could be an epidemic based on the rate or % of population that is impacted by the issue	Low numbers of people affected; no risk for an epidemic	Moderate numbers/% of people affected and/or moderate risk	High numbers/% of people affected and/or risk for epidemic
Impact on Other Health Outcomes	The extent to which the issue impacts health outcomes and/or is a driver of other conditions	Little impact on health outcomes or other conditions	Some impact on health outcomes or other conditions	Great impact on health outcomes and other conditions
Capacity (systems and resources to implement evidence-based solutions)	This would include the capacity to and ease of implementing evidence-based solutions	There is little or no capacity (systems and resources) to implement evidence-based solutions	Some capacity (system and resources) exist to implement evidence-based solutions	There is solid capacity (system and resources) to implement evidence-based solutions in this area

Source: Jeanes Hospital Prioritization Exercise, 2019, Strategy Solutions, Inc.

Following the Steering Committee’s completion of the prioritization exercise, the consulting team analyzed all response scores and ranked results based on the overall composite score (highest to lowest) calculated by summing scores for each of the three criteria described above. The top ten identified needs based on the overall composite score are listed in **Table 4**. See *Appendix G* for the list of categorized needs and issues along with the entire prioritization results.

Table 4: Top 10 Ranked Needs of the Service Area as Ranked by the Jeanes Hospital Steering Committee

	Magnitude (M)	Impact (I)	Capacity (C)	TOTAL M+I+C	Ranking
Tobacco Use: Cigarette Smoking Among Adults	4.7	4.8	3.4	12.9	1
Chronic Disease: Cancer (including all screenings)	4.2	4.4	3.5	12.1	2
Chronic Disease: Obesity (all ages)	4.6	4.8	2.7	12.1	3
Mental Health/Substance Use Disorder: Illegal Drug/Prescription Drug Abuse/Addiction	4.4	4.8	2.8	12.0	4
Chronic Disease: Diabetes	4.0	4.5	3.4	11.9	5
Chronic Disease: Cardiovascular Disease/Heart Attack	4.3	4.4	3.0	11.7	6
Access to Health Care: Poverty	4.5	4.7	2.3	11.5	7
Chronic Disease: High Blood Pressure	3.9	4.2	3.3	11.4	8
Communicable Diseases: Influenza/Pneumonia	3.4	3.9	4.0	11.3	9
Mental Health/Substance Use Disorder: Poor Mental Health/Depression	4.3	4.6	2.3	11.2	10

Source: Jeanes Hospital Prioritization Exercise, 2019, Strategy Solutions, Inc.

On April 12, 2019, members of Jeanes Hospital's Steering Committee met to discuss the prioritization results and identified four (4) areas of focus as a Hospital in order to address the immediate community's health issues and care needs:

- Chronic disease management;
- Access to healthcare;
- Mental health access and education; and
- Substance use disorder treatment and education.

These four general areas are in-line with the priority areas identified and addressed in the Hospital's 2016 CHNA.

Over the next few months, Jeanes Hospital will be developing a new Implementation Strategy based on its 2019 CHNA. Through a consensus-building process that includes clinical and administrative Hospital staff, Jeanes will confirm and provide more details around its priorities. In so doing, the Hospital will consider root causes of issues, internal resources, resources of affiliated members of the Temple Health family, academic resources of Temple University, external community resources, the community's ability to respond to these issues, and the public health consequences of not responding to an issue.

Through use of the Philadelphia Department of Health's data and educational resources, Jeanes Hospital will continue to work with the City of Philadelphia toward the achievement of mutual goals. Jeanes Hospital will also align its efforts with the Temple Center for Population Health to help achieve the goals of the United States Department of Health and Human Services' three-part aim of achieving better care for patients, better health for our communities, and lower costs through health care system improvement.

REVIEW AND APPROVAL

The 2019 CHNA was presented and approved by the Jeanes Hospital Board of Directors on May 16, 2019. The Jeanes Hospital 2019 CHNA is posted on the Jeanes Hospital website (www.templehealth.org/locations/jeanes-hospital/about/community-health). To request a printed copy contact: communityhealth@spprd.templehealth.org.



Jeanes Hospital

Appendix A
References and Resources
For Jeanes Hospital 2019 CHNA

REFERENCES AND RESOURCES

The bibliography of resources and references used throughout Jeanes Hospital's 2019 CHNA are listed below.

¹ IBM Market Expert Demographic Snapshot 2018, from The Claritas Company projections of the U.S. Census, 2010 Census Summary File 1 (SF1)

² Claritas - Pop-Facts Premier 2018, Environics Analytics

³ IBM Market Expert Demographic Snapshot 2018, from The Claritas Company projections of the U.S. Census, 2010 Census Summary File 1 (SF1)

⁴ Ibid.

⁵ IBM Market Expert Demographic Snapshot 2018, from The Claritas Company projections of the U.S. Census, 2010 Census Summary File 1 (SF1)

⁶ Ibid.

⁷ Purdy S. Avoiding hospital admissions. What does the research say? *The King's Fund*. December 2010

⁸ Billings J, Zeitel L, Lukomnik J, Carey TS, Blank AE, Newman L. Impact of socioeconomic status on hospital use in New York City. *Health Aff (Millwood)*. 1993;12(1):162–173

⁹ Healthy People is a set of goals and objectives with 10-year targets designed to guide national health promotion and disease prevention efforts to improve the health of all people in the United States. Healthy People reflects the idea that setting objectives and providing science-based benchmarks to track and monitor progress can motivate and focus action. Its comprehensive set of objectives and targets is used to measure progress for health issues in specific populations and serves as (1) a foundation for prevention and wellness activities across various sectors and within the federal government, and (2) a model for measurement at the State and local levels.

¹⁰ Division of Health Informatics, Behavioral Risk Factor Surveillance System Data, Pennsylvania Department of Health, 2011-2015/2017.

¹¹ Department of Health Informatics, PA Department of Health, 2011-2016.

¹² Ibid.

¹³ Ibid.

¹⁴ Ibid.

¹⁵ Vital Statistics for Philadelphia, Pennsylvania Department of Health, 2000-2014.

¹⁶ Ibid.

¹⁷ Department of Health Informatics, PA Department of Health, 2011-2016.

¹⁸ Ibid.

¹⁹ Centers for Disease Control and Prevention., 2015.

²⁰ Healthy People 2020.

²¹ Ibid.

REFERENCES AND RESOURCES

²² Vital Statistics for Philadelphia, Pennsylvania Department of Health, 2003-2014.

²³ Ibid.

²⁴ Ibid.

²⁵ Division of Health Informatics, Behavioral Risk Factor Surveillance System Data, Pennsylvania Department of Health, 2011-2015/2017.

²⁶ Department of Health Informatics, PA Department of Health, 2011-2016.

²⁷ Ibid.

²⁸ Healthy People 2020.

²⁹ Department of Health Informatics, PA Department of Health, 2011-2016.

³⁰ Ibid.

³¹ Ibid.

³² Ibid.

³³ Ibid.

³⁴ Ibid.

³⁵ Ibid.

³⁶ Public Health Management Corporation (PHMC) Household Health Survey, 2000-2014/15.

³⁷ Ibid.

³⁸ Department of Health Informatics, PA Department of Health, 2011-2016.

³⁹ Ibid.

⁴⁰ PA Department of Education, 2016.

⁴¹ Pennsylvania Health Care Cost Containment Council, 2000-2015.

⁴² Division of Health Informatics, Behavioral Risk Factor Surveillance System Data, Pennsylvania Department of Health, 2011-2015/2017.

⁴³ Public Health Management Corporation (PHMC) Southeastern Pennsylvania Household Health Survey (2015).

⁴⁴ Division of Health Informatics, Behavioral Risk Factor Surveillance System Data, Pennsylvania Department of Health, 2011-2015/2017.

⁴⁵ Vital Statistics for Philadelphia, Pennsylvania Department of Health, 2000-2014.

⁴⁶ Ibid.

⁴⁷ Public Health Management Corporation (PHMC) Southeastern Pennsylvania Household Health Survey (2015).

⁴⁸ Ibid.

⁴⁹ Division of Health Informatics, Behavioral Risk Factor Surveillance System Data, Pennsylvania Department of Health, 2011-2015/2017.

⁵⁰ Ibid.

⁵¹ Public Health Management Corporation (PHMC) Southeastern Pennsylvania Household Health Survey (HHS), 2000-2014/15. Note that caution should be taken with the Lower Northeast and Central Northeast District rates due to low sample sizes.

⁵² Ibid.

⁵³ Ibid.

⁵⁴ Division of Health Informatics, Behavioral Risk Factor Surveillance System Data, Pennsylvania Department of Health, 2011-2015/2017.

⁵⁵ Public Health Management Corporation (PHMC) Southeastern Pennsylvania Household Health Survey (2015).

⁵⁶ District Data: HIV Surveillance Data, AIDS Activities Coordinating Office, Philadelphia Department of Public Health, 2016.

⁵⁷ Ibid.

⁵⁸ Ibid.

⁵⁹ Division of Health Informatics, Behavioral Risk Factor Surveillance System Data, Pennsylvania Department of Health, 2011-2015/2017.

⁶⁰ Ibid.

⁶¹ County Health Rankings and Roadmaps, 2018.

⁶² Division of Health Informatics, Behavioral Risk Factor Surveillance System Data, Pennsylvania Department of Health, 2011-2015/2017.

⁶³ Ibid.

⁶⁴ County Health Rankings and Roadmaps 2018.

⁶⁵ Public Health Management Corporation (PHMC) Southeastern Pennsylvania Household Health Survey (2015).

⁶⁶ . WHO (World Health Organization). 2012. What are the social determinants of health? http://www.who.int/social_determinants/sdh_definition/en/ (accessed June 8, 2017).

REFERENCES AND RESOURCES

⁶⁷ Division of Health Informatics, Behavioral Risk Factor Surveillance System Data, Pennsylvania Department of Health, 2011-2015/2017.

⁶⁸ Public Health Management Corporation (PHMC) Household Health Survey, 2000-2014/15.

⁶⁹ Ibid.

⁷⁰ Youth Risk Behavior Survey, 2001-2015.

⁷¹ Division of Health Informatics, Pennsylvania Department of Health, 2011-2015/2017.

⁷² Ibid.

⁷³ Medical Examiner's Office, Philadelphia Department of Public Health, 2016

⁷⁴ Ibid.

⁷⁵ Ibid.

⁷⁶ Division of Health Informatics, Behavioral Risk Factor Surveillance System Data, Pennsylvania Department of Health, 2011-2015/2017.

⁷⁷ Ibid.

⁷⁸ 2017 PA Youth Survey.

⁷⁹ Ibid.

⁸⁰ Ibid.

⁸¹ Division of Health Informatics, Pennsylvania Department of Health, 2011-2015/2017.

⁸² 2017 PA Youth Survey.

⁸³ Ibid.

⁸⁴ Ibid.

⁸⁵ Ibid.

REFERENCES AND RESOURCES

⁸⁶ Division of Health Informatics, Behavioral Risk Factor Surveillance System Data, Pennsylvania Department of Health, 2011-2015/2017.

⁸⁷ Ibid.

⁸⁸ Public Health Management Corporation (PHMC) Household Health Survey, 2000-2014/15.

⁸⁹ Ibid.

⁹⁰ Ibid.

⁹¹ Division of Health Informatics, Pennsylvania Department of Health, 2011-2015/2017.

⁹² Ibid.

⁹³ Medical Examiner's Office, Philadelphia Department of Public Health, 2003-2016.

⁹⁴ Ibid.

⁹⁵ Ibid.

⁹⁶ 2017 Pennsylvania Youth Survey.

⁹⁷ IBM Market Expert Demographic Snapshot 2018, from The Claritas Company projections of the U.S. Census, 2010 Census Summary File 1 (SF1)

⁹⁸ Ibid.

⁹⁹ US Census Bureau, American Community Survey, 1-year estimates, 2000-2015.

¹⁰⁰ Ibid.

¹⁰¹ Ibid.

¹⁰² Ibid.

¹⁰³ Bureau of Labor Statistics, Local Area Unemployment Statistics – Annual Averages (County data), 2000-2016.

¹⁰⁴ Ibid.

¹⁰⁵ County Health Rankings and Roadmaps, 2018.

REFERENCES AND RESOURCES

- 106 City of Philadelphia Licenses and Inspections, 2007-2016.
- 107 Ibid.
- 108 Division of Health Informatics, Pennsylvania Department of Health, 2011-2015/2017.
- 109 FBI Uniform Crime Reports, 2000-2015.
- 110 Division of Health Informatics, Pennsylvania Department of Health, 2011-2015/2017.
- 111 Healthy People 2020.
- 112 Division of Health Informatics, Pennsylvania Department of Health, 2011-2015/2017.
- 113 Pennsylvania Department of Health 2011-2016.
- 114 Medical Examiner's Office, Philadelphia Department of Health, 2003-2016.
- 115 FBI Uniform Crime Reports, 2000-2015.
- 116 Division of Health Informatics, Pennsylvania Department of Health, 2011-2015/2017.
- 117 Division of Health Informatics, Behavioral Risk Factor Surveillance System, Pennsylvania Department of Health, 2011-2017.
- 118 Ibid.
- 119 Pennsylvania Health Care Cost Containment Council, 2000-2015
- 120 County Health Rankings and Roadmaps, 2018.
- 121 United States Environmental Protection Agency (EPA) AMP4105 report, as reported by Air Management. Services, Philadelphia Department of Public Health, 2000-2016.
- 122 Bureau of Labor Statistics, Local Area Unemployment Statistics – Annual Average (County data), 2000-2016.
- 123 Ibid.
- 124 County Health Rankings and Roadmaps, 2018.
- 125 Pennsylvania Department of Education, 2010/11-2014/15.

REFERENCES AND RESOURCES

126 Division of Health Informatics, Behavioral Risk Factor Surveillance System, Pennsylvania Department of Health, 2011-2017.

127 County Health Rankings and Roadmaps, 2018.

128 Ibid.

129 Get Healthy Philly, Philadelphia Department of Public Health, 2010-2014.

130 Ibid.

131 Public Health Management Corporation (PHMC) Household Health Survey 2014/15.

132 Ibid.

133 Ibid.

134 Ibid.

135 Ibid.

136 Ibid.

137 Division of Health Informatics, Pennsylvania Department of Health, 2011-2015/2017.

138 Vital Statistics for Philadelphia, Pennsylvania Department of Health, 2003-2014.

139 Ibid.

140 Division of Health Informatics, Pennsylvania Department of Health, 2011-2015/2017.

141 Ibid.

142 Ibid.

143 Ibid.

144 Division of Health Informatics, Pennsylvania Department of Health, 2011-2015/2017.

145 Vital Statistics for Philadelphia, Pennsylvania Department of Health 2012-2014.

146 Ibid.

147 Ibid.

REFERENCES AND RESOURCES

148 Ibid.

149 Ibid.

150 PA Department of Education, 2016.

151 Ibid.

152 School District of Philadelphia, 2001-2015.

153 Ibid.

154 Division of Health Informatics, Pennsylvania Department of Health, 2011-2015/2017.

155 Ibid.

156 Vital Statistics for Philadelphia, Pennsylvania Department of Health, 2014.

157 Division of Health Informatics, Pennsylvania Department of Health, 2011-2015/2017.

158 Ibid.

159 Vital Statistics for Philadelphia, Pennsylvania Department of Health, 2014.

160 Division of Health Informatics, Pennsylvania Department of Health, 2011-2015/2017.

161 Ibid.

162 Vital Statistics for Philadelphia, Pennsylvania Department of Health, 2014.

163 Ibid.

164 World Health Organization.

165 Division of Health Informatics, Pennsylvania Department of Health, 2011-2015/2017.

166 Division of Disease Control, Philadelphia Department of Public Health, 2000-2016.

167 Ibid.

168 Diseases-Sexually Transmitted Diseases, Pennsylvania Department of Health, 2011-2016.

REFERENCES AND RESOURCES

169 Ibid.

170 Vital Statistics for Philadelphia, Pennsylvania Department of Health, 2016.

171 Division of Disease Control, Philadelphia Department of Public Health, 2000-2016.

172 Ibid.

173 Division of Health Informatics, Behavioral Risk Factor Surveillance System, Pennsylvania Department of Health, 2011-2017.

174 Ibid.

175 Public Health Management Corporation (PHMC) Household Health Survey, 2000-2014/15.

176 Ibid.

177 Division of Health Informatics, Behavioral Risk Factor Surveillance System, Pennsylvania Department of Health, 2011-2017.

178 Ibid.

Appendix B
Executive Summary of Secondary Data
For Jeanes Hospital 2019 CHNA

EXECUTIVE SUMMARY OF DATA

TABLE 6: CHRONIC DISEASE DATA, PA DEPARTMENT OF HEALTH

PUBLIC HEALTH DATA	PHILADELPHIA COUNTY						Trend +/-	PA Comp	US Comp	HP Goal Comp	MONTGOMERY COUNTY						Trend +/-	PA Comp	US Comp	HP Goal Comp	PA (the last year) Rate	US Rate	HP 2020 Goal	
	2011	2012	2013	2014	2015	2016					2011	2012	2013	2014	2015	2016								
CHRONIC DISEASE																								
Breast Cancer Rate per 100,000	128.9	120.5	120.4	127.5	127.3		-	-	+		142.4	128.6	147.7	149.1	139.8	-	+	+			131.2	123.9		
Late Stage Breast Cancer Rate per 100,000	46.9	43.5	42.7	46.5	52.0		+	+	+		45.8	45.1	45.0	45.5	42.9	-	-		+		44.5	42.2		
Breast Cancer Mortality Rate per 100,000	30.5	25.8	26.6	26.1	24.4	23.8	-	+	+	+	24.3	21.7	19.6	22.9	18.6	23.2	-	-	+	+		21.4	20.5	20.7
Bronchus and Lung Cancer Rate per 100,000	81.5	78.4	79.0	77.2	75.8		-	+	+		56.8	51.4	55.5	54.2	51.4		-	-	+		63.2	50.8		
Bronchus and Lung Cancer Mortality Rate per 100,000	58.3	57.0	55.5	53.8	51.1	50.9	-	+	+	+	41.7	38.2	34.2	36.5	34.4	35.7	-	-	+	-	40.9	34.7	45.5	
Colorectal Cancer Rate per 100,000	51.3	48.2	44.5	46.0	45.3		-	+	+	+	42.5	39.2	38.9	38.1	34.7		-	-	+	-	41.9	33.7	39.9	
Colorectal Cancer Mortality Rate per 100,000	17.5	17.4	17.9	17.4	18.5	19.4	+	+	+	-	12.7	13.9	13.7	11.2	11.9	13.4	+	-	-	-	14.7	11.9	14.5	
Ovarian Cancer Rate per 100,000	10.5	11.8	11.0	10.0	9.4		-	-	-		14.5	14.2	14.8	12.9	14.9		+	+	+		11.6	11.0		
Ovarian Cancer Mortality Rate per 100,000	7.3	6.9	7.6	8.2	5.6	6.0	-	-	+		8.1	7.6	8.9	9.4	8.6	8.2	+	+	+		6.8	7.0		
Prostate Cancer Rate per 100,000	179.8	127.6	127.6	133.6	136.3		-	+	+	+	160.2	102.3	110.3	105.9	112.2		-	+	+	+	104.4	95.5		
Prostate Cancer Mortality Rate per 100,000	36.1	34.0	28.5	24.0	28.1	30.7	-	+	+	+	18.7	17.0	20.8	20.1	15.0	17.9	-	-	+	-	19.2	19.1	21.8	
Heart Disease Mortality Rate per 100,000	225.8	203.6	208.6	211.0	208.1	215.8	-	+	-		141.0	143.4	144.6	142.7	141.7	146.0	+	-	-		175.8	218.0		
Heart Failure Mortality Rate per 100,000	22.3	19.2	21.1	21.7	23.2	25.8	+	+	-		18.6	15.5	16.8	17.3	22.1	20.8	+	-	-		23.9	25.4		
Coronary Heart Disease Mortality Rate per 100,000	155.2	138.5	141.6	143.8	138.8	146.3	-	+	+	+	93.2	95.7	94.4	93.7	86.0	95.5	+	-	-	-	107.6	126.2	103.4	
Cardiovascular Mortality Rate per 100,000	289.7	260.7	269.0	270.0	268.5	274.1	-	+	-		194.2	198.6	200.1	197.8	195.0	200.3	+	-	-		225.8	285.6		
Cerebrovascular Mortality Rate per 100,000	49.1	42.4	42.0	41.8	44.1	42.1	-	+	-	+	39.9	44.3	43.8	44.0	43.0	43.0	+	+	-	+	36.8	47.8	34.8	
Diabetes Mortality Rate per 100,000	26.9	22.2	26.0	23.4	22.5	21.4	-	+	+		13.9	16.5	15.0	17.7	15.8	11.0	-	-	-	-	20.2	21.0		
Type I Diabetes, Students (School Year End)	0.24%	0.26%	0.28%	0.22%	0.27%	0.26%	+	-			0.27%	0.29%	0.32%	0.31%	0.32%	0.31%	+	-			0.33%			
Type II Diabetes, Students (School Year End)	0.09%	0.09%	*	0.09%	0.08%	0.08%	-	+			0.05%	0.04%	*	0.03%	0.03%	0.03%	-	+			0.06%			
Lyme Disease Rate per 100,000	10.7	8.5	9.3	6.7	11.9	9.5	-	-			53.6	30.7	37.9	47.0	48.3	73.7	+	-			89.5			
Alzheimer's Disease Mortality Rate per 100,000	11.4	13.1	9.1	9.1	13.5	13.3	+	-	-		16.5	14.3	14.1	12.2	14.2	18.4	+	-	-		21.6	25.4		
HEALTHY ENVIRONMENT																								
Student Health Asthma (School Year End)	17.9%	18.7%	19.2%	11.2%	19.7%	18.6%	+	+			10.6%	12.0%	13.1%	12.4%	12.6%	12.2%	+	+			12.1%			

*: For the Diabetes reports for students in the state, in 2012-2013 the report had just a blank column for those with type II diabetes

ND = Not Displayed. Age-adjusted rates will not be shown for counts < 20 due to unreliability of such calculations based on small numbers. For similar reasons all other rates, ratios, or percentages will not be shown for counts < 10. If the population is less than 300 then the frequency count and rate will be suppressed.

Note: Unknowns excluded in calculations. A percent that appears in red for a region denotes a significantly higher value compared to the state's corresponding percent. A percent in blue denotes a significantly lower value conclusions."

2016-year for those rates

2015-year for those rates

website source for US cancer data: <https://gis.cdc.gov/grasp/USCS/DataViz.html>

website source for US heart disease, stroke (change to filter by all indicators and select bar graph to get US rates too): https://hccdc.cdc.gov/DHDS/DSP_DTM/rdPage.aspx?rdReport=DHDS_DTM.ExploreByTopic&filter=area&isPriority=P3&isTopic=T4&isFilterby=1&go=GO

US Alzheimer's Disease rate for year 2014: <https://www.cdc.gov/media/releases/2017/p0525-alzheimer-deaths.html>

<https://www.kff.org/other/state-indicator/diabetes-death-rate-per-100000/?currentTimeframe=0&sortModel=%7B%22colId%22:%22Location%22,%22sort%22:%22asc%22%7D>

EXECUTIVE SUMMARY OF DATA

TABLE 7: OTHER PUBLIC HEALTH DATA, PA DEPARTMENT OF HEALTH

PUBLIC HEALTH DATA	PHILADELPHIA COUNTY						Trend	PA Comp	US Comp	HP Goal	MONTGOMERY COUNTY						Trend	PA Comp	US Comp	HP Goal	PA (the last year) Rate	US Rate	HP 2020 Goal
	2011	2012	2013	2014	2015	2016					2011	2012	2013	2014	2015	2016							
HEALTHY MOTHERS, BABIES AND CHILDREN																							
Prenatal Care First Trimester	54.3%	55.3%	56.5%	56.4%	57.7%	61.9%	+	-	-	-	73.9%	78.5%	78.5%	77.3%	77.8%	78.7%	+	+	-	+	73.8%	77.9%	
No Prenatal Care	5.2%	4.5%	5.7%	5.3%	4.7%	5.2%	=	+	-	-	1.1%	0.8%	0.9%	2.0%	2.0%	1.6%	+	=	-	-	1.6%	1.6%	
Non-Smoking Mother During Pregnancy	89.4%	90.1%	91.2%	91.3%	92.4%	93.5%	+	+	-	-	92.8%	93.2%	93.6%	93.7%	94.5%	94.8%	+	+	-	-	88.5%	98.6%	
Non-Smoking Mother 3 Months Prior to Pregnancy	85.6%	86.5%	87.8%	88.2%	89.2%	90.9%	+	+	-	-	87.7%	88.2%	88.9%	89.8%	91.0%	91.6%	+	+	-	-	84.3%	84.3%	
Low Birth-Weight Babies Born	11.3%	10.4%	10.7%	10.7%	10.9%	10.8%	-	+	-	+	6.7%	7.4%	7.2%	7.5%	7.7%	7.2%	+	-	-	-	8.2%	7.8%	
Mothers Reporting WIC Assistance	61.2%	61.3%	58.4%	56.3%	56.1%	52.9%	-	+	-	-	20.7%	19.3%	18.9%	19.3%	19.1%	18.4%	-	-	-	-	35.0%	35.0%	
Mothers Reporting Medicaid Assistance	55.0%	56.5%	56.3%	57.2%	58.9%	58.4%	+	+	-	-	15.7%	16.0%	15.9%	16.0%	16.2%	14.2%	-	-	-	-	32.9%	32.9%	
Breastfeeding	62.3%	66.7%	71.8%	77.7%	79.5%	80.9%	+	-	-	-	84.2%	85.8%	87.3%	89.7%	89.5%	91.1%	+	+	-	-	81.1%	81.9%	
Teen Pregnancy Rate per 1,000 Ages 15-17	55.7	48.7	39.5	37.7	35.3	26.6	-	+	-	-	9.1	7.7	6.7	5.4	4.6	4.8	-	-	-	-	10.6	36.2	
Teen Pregnancy Rate per 1,000 Ages 18-19	116.7	111.3	98.2	85.0	72.3	69.8	-	+	-	-	38.9	36.1	29.8	28.8	27.8	22.6	-	-	-	-	38.1	104.6	
Teen Live Birth Outcomes, Ages 15-17	56.0%	58.1%	58.9%	55.4%	59.3%	55.7%	-	-	-	-	57.0%	48.0%	45.9%	59.1%	52.7%	41.9%	-	-	-	-	67.4%	67.4%	
Teen Live Birth Outcomes, Ages 18-19	57.0%	58.3%	56.8%	57.7%	58.9%	57.1%	+	-	-	-	50.5%	57.1%	57.2%	58.7%	54.6%	56.4%	+	-	-	-	71.8%	71.8%	
Infant Mortality	9.5	10.2	9.4	7.9	8.3	8.6	-	+	+	+	4.8	4.8	5.5	3.8	4.9	4.8	=	-	-	-	6.1	5.9	6.0
Overweight BMI, Grades K-6 (School Year End)	11.0%	11.1%	10.5%	17.7%	13.2%	13.3%	+	-	-	-	14.9%	14.9%	19.5%	14.9%	14.6%	15.0%	+	-	-	-	15.2%	15.2%	
Obese BMI, Grades K-6 (School Year End)	18.7%	19.0%	18.2%	17.8%	18.6%	18.7%	=	+	+	+	13.6%	13.3%	13.2%	13.8%	13.4%	13.3%	-	-	-	-	16.7%	15.7%	
Overweight BMI, Grades 7-12 (School Year End)	8.0%	11.5%	11.0%	20.0%	14.3%	14.0%	+	-	-	-	17.0%	14.8%	15.8%	14.9%	15.1%	14.8%	-	-	-	-	16.5%	16.5%	
Obese BMI, Grades 7-12 (School Year End)	20.1%	18.9%	19.1%	18.3%	19.3%	20.0%	-	+	+	+	14.3%	13.8%	13.8%	15.0%	15.2%	14.9%	+	-	-	-	19.1%	16.1%	
INFECTIOUS DISEASE																							
Influenza and Pneumonia Mortality Rate per 100,000	14.8	13.2	16.5	14.4	14.4	15.4	+	+	+	+	12.4	10.7	13.8	13.4	14.7	13.3	+	-	-	-	13.7	13.5	
Chlamydia Rate per 100,000	1,332.3	1,344.2	1,260.0	1,213.6	1,222.9	1,275.7	-	+	+	+	225.9	238.5	236.1	212.8	253.0	303.1	+	-	-	-	445.4	497.3	
Gonorrhea Rate per 100,000	440.0	471.2	405.8	382.0	399.4	444.7	+	+	+	+	36.1	45.1	43.9	35.9	37.4	48.2	+	-	-	-	114.3	145.8	
MENTAL HEALTH AND SUBSTANCE ABUSE																							
Drug-Induced Mortality Rate per 100,000	28.3	30.9	26.6	33.7	36.6	47.2	+	+	+	+	13.8	16.5	17.3	18.4	20.3	31.2	+	-	-	-	38.5	11.3	
Mental & Behavioral Disorders Mortality Rate per 100,000	41.7	46.4	46.2	46.4	39.8	44.5	+	+	-	-	47.1	46.3	48.0	45.3	44.1	41.8	-	-	=	-	42.7	48.0	
INJURY																							
Auto Accident Mortality Rate per 100,000	6.8	6.8	7.0	6.7	6.1	7.2	+	-	-	-	6.3	4.9	5.9	4.9	4.3	4.9	-	-	-	-	9.4	11.7	12.4
Suicide Mortality per 100,000	10.2	10.7	9.6	10.0	9.9	9.1	-	-	-	-	14.1	10.0	10.4	12.5	10.6	14.3	+	-	-	-	14.6	13.7	10.2
Fall Mortality Rate per 100,000	7.4	7.6	7.4	7.9	9.3	8.1	+	-	-	+	9.8	9.1	10.9	11.9	10.0	9.1	-	+	-	+	8.8	10.4	7.2
Firearm Mortality Rate (Accidental, Suicide, Homicide)	20.7	21.8	16.6	16.1	18.9	17.9	-	+	+	+	6.4	5.1	4.8	6.6	6.0	7.2	+	-	-	-	11.9	11.3	9.3

*: For the Diabetes reports for students in the state, in 2012-2013 the report had just a blank column for those with type II diabetes

ND = Not Displayed. Age-adjusted rates will not be shown for counts < 20 due to unreliability of such calculations based on small numbers. For similar reasons all other rates, ratios, or percentages will not be shown for counts < 10. If the population is less than 300 then the frequency count and rate will be suppressed.

Note: Unknowns excluded in calculations. A percent that appears in red for a region denotes a significantly higher value compared to the state's corresponding percent. A percent in blue denotes a significantly lower value interpretations, or conclusions."

2016-year for those rates	2015-year for those rates	2013-year for those rates
US Influenza/Pneumonia mortality: https://www.cdc.gov/nchs/pressroom/sosmap/flu_pneumonia_mortality/flu_pneumonia.htm		
US Chlamydia rates: https://www.cdc.gov/std/stats16/chlamydia.htm		
US Gonorrhea rates: https://www.cdc.gov/std/stats16/gonorrhea.htm		
US mental and behavioral disorders mortality rate: https://www.healthsystemtracker.org/chart/u-s-relatively-high-mortality-rate-mental-behavioral-disorders/		
US auto accident mortality rates: https://www.cdc.gov/nchs/fastats/accidental-injury.htm		
US suicide mortality rates: https://www.cdc.gov/nchs/fastats/suicide.htm		
US fall mortality rates: https://www.cdc.gov/nchs/fastats/accidental-injury.htm		
US Firearm mortality: https://www.cdc.gov/nchs/fastats/injury.htm		
US infant mortality: https://www.cdc.gov/reproductivehealth/MaternalInfantHealth/InfantMortality.htm		

EXECUTIVE SUMMARY OF DATA

TABLE 8: COUNTY HEALTH RANKINGS DATA

COUNTY HEALTH RANKINGS	PHILADELPHIA COUNTY								Trend +/-	PA Comp	US Comp	HP Goal	MONTGOMERY COUNTY								Trend +/-	PA Comp	US Comp	HP Goal	PA (the last year) Rate	US Rate	HP 2020 Goal		
	2011	2012	2013	2014	2015	2016	2017	2018					2011	2012	2013	2014	2015	2016	2017	2018									
Access																													
Mammogram Screenings	54.1%	64.1%	60.7%	56.6%	58.9%	60.0%	62.2%	62.2%	+	-				66.0%	72.2%	70.4%	66.5%	68.5%	70.0%	69.9%	69.9%	+	+				64.8%		81.1%
HEALTHY ENVIRONMENT																													
Unemployment Rates	10.0%	10.9%	10.8%	10.8%	10.0%	8.0%	6.9%	6.8%	-	+				6.7%	7.4%	6.7%	6.8%	6.3%	4.6%	4.0%	4.2%	-	-				5.4%		
High School Graduation Rates				59.0%	65.2%	72.0%	69.8%	69.8%	+	-						92.6%	92.1%	92.5%	93.6%	93.6%	93.6%	+	+				85.4%	84.0%	
Children Living in Poverty	31.7%	36.4%	38.7%	37.0%	36.3%	36.9%	38.4%	37.2%	+	+				6.9%	7.2%	7.2%	7.8%	8.2%	8.9%	7.5%	7.8%	+	+				18.4%	41.0%	
Children Living in Single Parent Homes	57.8%	58.6%	58.2%	59.0%	58.6%	59.3%	59.4%	59.8%	+	+				20.3%	20.8%	20.7%	20.6%	20.4%	21.1%	20.9%	20.8%	+	+				33.8%	35.0%	
Disconnected Youth							19.9%	19.9%	-	+										9.8%	9.8%	-	-				12.8%	11.7%	
PHYSICAL ACTIVITY AND NUTRITION																													
Frequent Physical Distress						14.3%	12.9%	14.0%	-	+								8.6%	8.7%	9.0%	9.0%	+	+				11.9%		
Food Insecurity				23.2%	22.1%	21.2%	21.7%	21.0%	-	+						10.5%	10.7%	10.7%	10.0%	9.7%	9.7%	-	-				13.1%	12.5%	6.0%
Limited Access to Healthy Foods			0.2%	0.2%	0.2%	0.2%	0.2%	0.5%	+	-						3.3%	3.3%	3.3%	3.3%	3.3%	3.7%	+	-				4.6%		
Free or Reduced Lunch			74.9%	74.9%	71.6%	76.8%	84.0%	95.4%	+	+						14.6%	14.6%	16.1%	18.6%	26.8%	28.0%	+	+				48.2%		
Mental Health and Substance Abuse																													
Frequent Mental Distress					14.8%	13.8%	14.0%	-	+								10.1%	9.5%	10.1%	10.1%	=	-				13.0%			
Mental Health Providers				524:1	492:1	466:1	436:1	+	+						449:1	432:1	394:1	360:1	360:1	360:1	+	+				559:1			
Insufficient Sleep					43.2%	43.2%	41.0%	-	+								33.6%	33.6%	33.4%	33.4%	-	-				37.9%			
Excessive Drinking	18.0%	17.3%	17.2%	17.2%	17.2%	19.2%	18.8%	22.1%	+	+				17.2%	17.0%	17.1%	17.3%	17.3%	18.9%	20.4%	19.2%	+	-				20.5%		
Alcohol Impaired Driving Deaths				27.4%	25.9%	24.5%	25.5%	22.5%	-	-						36.7%	37.1%	37.3%	34.2%	32.4%	32.4%	-	+				30.1%	28.0%	
Data not available for these years	2016-year for those rates		2015-year for those rates																										
US graduation rate year ending 2016 taken from: https://www.edweek.org/ew/section/multimedia/data-us-graduation-rates-by-state-and.html																													
US child poverty rate: https://www.mailman.columbia.edu/public-health-now/news/america%E2%80%99s-child-poverty-rate-remains-stubbornly-high-despite-important-progress																													
US children living in single parent homes: https://datacenter.kidscount.org/data/tables/107-children-in-single-parent-families-by#detailed/1/any/false/870/10,11,9,12,1,185,13/432,431																													
US disconnected youth: http://www.measureofamerica.org/disconnected-youth/																													
US low birthweight babies: https://www.cdc.gov/nchs/presroom/sosmap/lbw_births/lbw.htm																													
US teen birth rate 15-19: https://www.cdc.gov/teenpregnancy/about/index.htm																													
US food insecurity: http://www.feedingamerica.org/hunger-in-america/the-united-states/																													
US Alcohol Impaired Driving: https://crashstats.nhtsa.dot.gov/Api/Public/ViewPublication/812450																													

EXECUTIVE SUMMARY OF DATA

TABLE 9: PENNSYLVANIA YOUTH SURVEY ALCOHOL USE DATA

PAYS DATA	PHILADELPHIA COUNTY			Trend	PA	US (MTF)	MONTGOMERY COUNTY			Trend	PA	US (MTF)	PA	US (MTF)
	2013	2015	2017	+/-	Comp	Comp	2013	2015	2017	+/-	Comp	Comp	2017	2017
MENTAL HEALTH AND SUBSTANCE ABUSE														
Alcohol Child/Adolescent Lifetime Use														
Grade 6	15.7%	14.9%	21.1%	+	+		15.5%	15.2%	16.8%	+	=		16.8%	n/a
Grade 8	43.9%	42.2%	35.1%	-	+	+	33.0%	28.9%	32.0%	-	-	+	33.0%	23.1%
Grade 10	67.8%	66.5%	49.3%	-	-	+	60.5%	55.2%	49.8%	-	-	+	53.0%	42.2%
Grade 12	77.9%	85.8%	76.0%	-	+	+	77.3%	73.0%	69.5%	-	+	+	69.2%	61.5%
Overall	56.2%	51.5%	49.3%	-	+		45.6%	42.1%	40.8%	-	-		43.3%	n/a
Marijuana Child/Adolescent Lifetime Use														
Grade 6	1.8%	0.7%	1.8%	=	+		0.6%	0.6%	0.7%	+	-		0.9%	n/a
Grade 8	12.3%	7.0%	11.0%	-	+	-	5.0%	4.8%	5.9%	+	-	-	8.4%	13.5%
Grade 10	26.5%	24.4%	24.7%	-	+	-	26.5%	23.3%	21.7%	-	-	-	22.4%	30.7%
Grade 12	54.3%	51.9%	40.5%	-	+	-	47.7%	44.2%	44.0%	-	+	-	38.1%	45.0%
Overall	22.7%	19.4%	22.9%	+	+		19.0%	17.3%	17.1%	-	-		17.7%	n/a
% of Children/Adolescents Who Drove After Drinking														
Grade 6	0.4%	0.0%	1.6%	+	+		0.3%	0.1%	0.1%	-	-		0.4%	n/a
Grade 8	1.0%	4.3%	0.0%	-	-		0.5%	0.5%	0.4%	-	-		1.1%	n/a
Grade 10	1.2%	0.8%	4.7%	+	+		1.4%	1.0%	0.7%	-	-		1.3%	n/a
Grade 12	3.9%	4.3%	2.2%	-	-		7.2%	5.0%	4.7%	-	-		5.5%	n/a
Overall	1.3%	2.6%	2.0%	+	-		2.2%	1.5%	1.4%	-	-		2.2%	n/a
% of Children/Adolescents Who Drove After Using Marijuana														
Grade 6	0.4%	0.0%	1.6%	+	+		0.2%	0.1%	0.0%	-	-		0.3%	n/a
Grade 8	1.0%	1.1%	0.0%	-	-		0.6%	0.3%	0.3%	-	-		0.8%	n/a
Grade 10	1.4%	0.0%	2.4%	+	+		1.9%	1.5%	1.2%	-	-		1.7%	n/a
Grade 12	4.8%	4.3%	4.3%	-	-		14.6%	13.5%	13.5%	-	+		10.3%	n/a
Overall	1.6%	1.6%	2.0%	+	-		4.0%	3.6%	3.6%	-	+		3.5%	n/a
Pain Reliever (Prescription Narcotics) Child/Adolescent Lifetime Use														
Grade 6	2.7%	2.1%	5.7%	+	+		2.0%	2.1%	2.2%	+	+		1.8%	n/a
Grade 8	5.7%	6.5%	5.3%	-	+		2.9%	2.7%	3.0%	+	-		3.9%	n/a
Grade 10	5.6%	5.7%	7.1%	+	+		7.2%	5.1%	4.2%	-	-		5.9%	n/a
Grade 12	10.0%	11.6%	9.9%	-	+	+	10.4%	9.6%	6.8%	-	-	=	8.8%	6.8%
Overall	5.6%	6.4%	7.3%	+	+		5.5%	4.7%	3.9%	-	-		5.1%	n/a

a note on the US rate below from the PAYS report:
 The Monitoring the Future (MTF) survey project, which provides prevalence-of-use information for ATODs from a nationally representative sample of 8th, 10th, and 12th graders, is conducted annually by the Survey Research Center of the Institute for Social Research at the University of Michigan (see www.monitoringthefuture.org).

EXECUTIVE SUMMARY OF DATA

TABLE 10: PENNSYLVANIA YOUTH SURVEY, TOBACCO USE DATA

PAYS DATA	PHILADELPHIA COUNTY			Trend +/-	PA Comp	US (MTF) Comp	MONTGOMERY COUNTY			Trend +/-	PA Comp	US (MTF) Comp	PA 2017	US (MTF) 2017
	2013	2015	2017				2013	2015	2017					
MENTAL HEALTH AND SUBSTANCE ABUS														
Cigarettes (Lifetime Use)														
Grade 6	0.8%	3.2%	3.6%	+	+		1.4%	1.2%	1.3%	-	-		2.7%	NA
Grade 8	12.1%	12.5%	9.6%	-	-	+	5.7%	5.3%	4.4%	-	-	-	9.4%	9.4%
Grade 10	23.6%	21.2%	16.2%	-	-	+	8.0%	13.3%	8.9%	+	-	+	16.2%	5.9%
Grade 12	37.1%	40.6%	29.0%	-	-	+	29.3%	25.1%	20.3%	-	-	-	29.0%	26.6%
Overall	19.1%	18.5%	14.5%	-	-		12.6%	10.7%	8.3%	-	-		14.5%	NA
Smokeless Tobacco (Lifetime Use)														
Grade 6	1.7%	0.0%	1.8%	+	=		0.4%	0.3%	0.3%	-	-		1.1%	NA
Grade 8	1.6%	0.5%	4.1%	+	+	-	1.1%	1.0%	1.0%	-	-	-	4.4%	6.2%
Grade 10	6.7%	2.1%	1.9%	-	-	-	5.4%	3.8%	3.8%	-	-	-	8.9%	9.1%
Grade 12	6.9%	5.1%	2.7%	-	-	-	10.7%	8.6%	8.6%	-	-	-	15.9%	11.0%
Overall	4.9%	1.8%	2.4%	-	-		4.1%	3.2%	3.2%	-	-		7.6%	NA
Cigarettes (30-day Use)														
Grade 6	0.5%	2.6%	0.0%	-	-		0.4%	0.2%	0.2%	-	-		0.6%	NA
Grade 8	4.0%	2.5%	2.7%	-	-	+	1.9%	1.5%	1.1%	-	-	-	2.5%	1.9%
Grade 10	11.4%	4.7%	2.7%	-	-	-	7.1%	4.8%	2.8%	-	-	-	6.0%	5.0%
Grade 12	18.2%	18.1%	3.4%	-	-	-	13.2%	9.8%	8.1%	-	-	-	13.2%	9.7%
Overall	8.9%	6.3%	2.4%	-	-		5.4%	3.9%	2.8%	-	-		5.6%	NA
Smokeless Tobacco (30-day Use)														
Grade 6	0.8%	0.0%	0.9%	+	+		0.2%	0.1%	0.1%	-	-		0.3%	NA
Grade 8	1.0%	0.5%	1.4%	+	+	-	0.5%	0.5%	0.3%	-	-	-	1.8%	1.7%
Grade 10	3.6%	0.0%	0.8%	-	-	-	2.5%	2.5%	2.5%	-	-	-	4.2%	3.8%
Grade 12	3.4%	0.0%	3.4%	=	=	-	4.6%	4.1%	4.1%	-	-	-	7.5%	4.9%
Overall	2.6%	0.1%	1.5%	-	-		1.9%	1.7%	1.7%	-	-		3.5%	NA

a note on the US rate below from the PAYS report:

The Monitoring the Future (MTF) survey

project, which provides prevalence-of-use information for ATODs from a nationally representative sample of 8th, 10th, and 12th graders, is conducted annually by the Survey Research Center of the Institute for Social Research at the University of Michigan (see www.monitoringthefuture.org).

EXECUTIVE SUMMARY OF DATA

TABLE 11: PENNSYLVANIA YOUTH SURVEY, VAPING/E-CIGARETTE USE DATA

PAYS DATA	PHILADELPHIA COUNTY			Trend	PA	US (MTF)	MONTGOMERY COUNTY			Trend	PA	US (MTF)	PA	US (MTF)
	2013	2015	2017				+/-	Comp	Comp					
MENTAL HEALTH AND SUBSTANCE ABUSE														
Vaping/e-cigarette (30-day use)														
Grade 6	n/a	3.3%	1.8%	-	-		n/a	1.4%	1.5%	+	-		2.3%	n/a
Grade 8	n/a	12.7%	12.5%	-	+	+	n/a	7.9%	9.4%	+	-	+	10.9%	6.6%
Grade 10	n/a	25.4%	18.0%	-	-	+	n/a	18.8%	22.5%	+	+	+	21.9%	13.1%
Grade 12	n/a	35.5%	33.6%	-	+	+	n/a	25.6%	32.3%	+	+	+	29.3%	16.6%
Overall	n/a	18.9%	18.3%	-	+		n/a	13.0%	15.7%	+	-		16.3%	n/a
Vaping Substances Used By Students Who Use Vaping Product in the Past Year-Just Flavoring														
Grade 6	n/a	25.0%	30.0%	+	+		n/a	17.6%	20.2%	+	-		29.8%	n/a
Grade 8	n/a	59.2%	50.0%	-	-		n/a	73.1%	77.3%	+	+		74.8%	n/a
Grade 10	n/a	86.1%	60.5%	-	-		n/a	83.5%	75.1%	-	+		73.9%	n/a
Grade 12	n/a	78.1%	73.3%	-	+		n/a	76.3%	61.4%	-	-		67.2%	n/a
Overall	n/a	72.4%	62.2%	-	-		n/a	71.7%	64.8%	-	-		67.3%	n/a
Vaping Substances Used By Students Who Use Vaping Product in the Past Year-Nicotine														
Grade 6	n/a	6.3%	0.0%	-	-		n/a	1.5%	0.9%	-	-		3.5%	n/a
Grade 8	n/a	8.2%	0.0%	-	-		n/a	9.0%	14.2%	+	-		14.6%	n/a
Grade 10	n/a	9.7%	0.0%	-	-		n/a	18.7%	31.3%	+	-		32.2%	n/a
Grade 12	n/a	16.4%	5.0%	-	-		n/a	27.2%	46.9%	+	+		43.1%	n/a
Overall	n/a	11.4%	1.8%	-	-		n/a	18.1%	31.6%	+	+		29.4%	n/a
Vaping Substances Used By Students Who Use Vaping Product in the Past Year-Marijuana or Hash Oil														
Grade 6	n/a	0.0%	0.0%	=	-		n/a	0.4%	1.4%	+	-		1.9%	n/a
Grade 8	n/a	6.1%	16.7%	+	+		n/a	3.4%	6.5%	+	-		7.2%	n/a
Grade 10	n/a	5.6%	0.0%	-	-		n/a	11.0%	16.5%	+	+		12.9%	n/a
Grade 12	n/a	12.3%	8.3%	-	-		n/a	21.7%	33.3%	+	+		18.5%	n/a
Overall	n/a	7.6%	4.9%	-	-		n/a	12.3%	20.0%	+	+		12.6%	n/a
Vaping Substances Used By Students Who Use Vaping Product in the Past Year-Other Substance														
Grade 6	n/a	0.0%	0.0%	=	-		n/a	1.3%	1.1%	-	-		1.6%	n/a
Grade 8	n/a	4.1%	0.0%	-	-		n/a	2.1%	1.7%	-	=		1.7%	n/a
Grade 10	n/a	2.8%	9.2%	+	+		n/a	0.8%	1.4%	+	+		1.3%	n/a
Grade 12	n/a	1.4%	5.0%	+	+		n/a	1.5%	1.4%	+	+		0.9%	n/a
Overall	n/a	2.4%	6.1%	+	+		n/a	1.3%	1.4%	+	+		1.3%	n/a
Vaping Substances Used By Students Who Use Vaping Product in the Past Year-I don't Know														
Grade 6	n/a	68.8%	70.0%	+	+		n/a	82.4%	77.8%	-	+		68.0%	n/a
Grade 8	n/a	36.7%	38.9%	+	+		n/a	22.9%	17.9%	-	-		19.0%	n/a
Grade 10	n/a	8.3%	31.6%	+	+		n/a	9.4%	10.5%	+	+		8.7%	n/a
Grade 12	n/a	8.2%	18.3%	+	+		n/a	8.1%	7.1%	-	+		6.3%	n/a
Overall	n/a	19.5%	29.9%	+	+		n/a	19.5%	16.9%	-	+		16.0%	n/a

a note on the US rate below from the PAYS report:
 The Monitoring the Future (MTF) survey project, which provides prevalence-of-use information for ATODs from a nationally representative sample of 8th, 10th, and 12th graders, is conducted annually by the Survey Research Center of the Institute for Social Research at the University of Michigan (see www.monitoringthefuture.org).

EXECUTIVE SUMMARY OF DATA

TABLE 12: CITY OF PHILADELPHIA DISTRICT DATA #1 OF 3

JEANES SECONDARY DATA SPREADSHEET BY DISTRICT - BRFS							
	Central Northeast		North Delaware		Lower Northeast		City of Philadelphia
	2012	2012-2015	2012	2012-2015	2012	2012-2015	
TOBACCO AND ALCOHOL							
Adult Smoking	19.0%	18.1%	24.5%	26.4%	26.1%	23.3%	22.4%
OBESITY							
Adult Obesity	33.0%	31.5%	32.7%	36.1%	36.9%	33.2%	33.3%
Adults Drinking ≥1 Sugary Drink Daily	31.5%	27.6%	41.9%	37.1%	33.0%	34.0%	31.6%
Cardiovascular Diseases and Diabetes							
Adult Hypertension	37.6%	33.9%	36.6%	37.0%	40.3%	35.3%	38.2%
Built Environment							
Access to Nearby Parks or Outdoor Space		71.1%		78.2%		70.6%	73.1%

TABLE 13: CITY OF PHILADELPHIA DISTRICT DATA #2 OF 3

JEANES SECONDARY DATA SPREADSHEET BY DISTRICT - BRFS										
	Central Northeast			North Delaware			Lower Northeast			City of Philadelphia
	2009-2010	2012-2013	2014-2015	2009-2010	2012-2013	2014-2015	2009-2010	2012-2013	2014-2015	
TOBACCO AND ALCOHOL										
Secondhand Smoke Exposure at Home Among Children		13.4%	N/D		11.5%	N/D		13.9%	N/D	13.7%
OBESITY										
Child Obesity Prevalence, 5-18 Year of Age - Zip Code 19111		19.5%	18.6%							20.6%
Child Obesity Prevalence, 5-18 Year of Age - Zip Code 19152		17.8%	18.1%							20.6%
Child Obesity Prevalence, 5-18 Year of Age - Zip Code 19149					18.6%	19.1%				20.6%
Child Obesity Prevalence, 5-18 Year of Age - Zip Code 19135					21.9%	18.0%				20.6%
Child Obesity Prevalence, 5-18 Year of Age - Zip Code 19136					21.0%	23.2%				20.6%
Child Obesity Prevalence, 5-18 Year of Age - Zip Code 19124								23.2%	22.7%	20.6%
Child Obesity Prevalence, 5-18 Year of Age	19.1%			19.5%			20.1%			20.4%
Cardiovascular Diseases and Diabetes										
Adult Diabetes		11.7%	10.8%		13.4%	17.3%		22.9%	18.4%	15.4%
Access to Care										
Adults Without Health Insurance		20.7%	10.4%		16.9%	9.8%		19.5%	13.0%	12.4%
Adults Covered by Medicaid		12.3%	6.7%		20.3%	12.6%		16.7%	15.6%	22.1%
Adults Forgoing Care Due to Cost		18.7%	13.2%		17.5%	16.6%		24.2%	17.2%	13.4%
Mental Health and Substance Abuse										
Adults with diagnosed Mental Health Conditions		13.3%	16.1%		17.8%	19.6%		17.2%	15.0%	20.8%
Social Determinants of Health										
Social Capital			43.2%			64.9%			53.4%	65.2%

Appendix C

Jeanes Hospital Focus Group Guide

Community Health Needs Assessment

Temple University Health System **Jeanes Hospital** FOCUS GROUP FACILITATION GUIDE

PURPOSE: GATHER COMMUNITY INPUT AND FEEDBACK ON COMMUNITY HEALTH STATUS AND HEALTH NEEDS, ACCESS TO SERVICES, AND POTENTIAL SOLUTIONS.

FEEDBACK USED TO REPORT RESULTS OF THE JEANES HOSPITAL 2019 COMMUNITY HEALTH NEEDS ASSESSMENT

This Focus Group is designed to last 1.5-2 hours and is broken into 5 sections:

- A. Introduction [5-10 minutes]**
- B. Overall Community Health Status [5 minutes]**
- C. Community Health Needs [35 minutes]**
- D. Access to Services [20 minutes]**
- E. Potential Solutions [20 minutes]**

A. Introduction [5-10 minutes depending on group size]

This guide assists Strategy Solutions, Inc. Personnel with the facilitation of the Community Health Focus Groups.

Please use this document for guidance, adjusting according to your audience, i.e., going into more explanation or depth, modifying a word, etc. when necessary.

Key Definitions

OptionFinder: Digital audience response polling system used to build participants' responses into a list and to vote on select questions.

Open Ended Discussion: Open dialogue discussion facilitated by SSI personnel. Participant input is not built into OptionFinder but recorded by the SSI personnel acting as the note taker during the session.

Equipment/Set Up

Equipment Needed: Projector, screen and podium (provided by host, podium only needed for groups 10+), OptionFinder voting control pads (provided by SSI). The software is on SSI laptops and must be run off the laptops.

SSI representative will work with hospital contact coordinating Focus Group prior to the Focus Group to ensure the following a projector, screen, room, chairs, etc. is available.

Room Set Up: U-shape with participants sitting in U chair formation, 2 facilitators should sit/stand at the front of the group.

A notetaker will also be in the room to record the open-ended discussions [an SSI employee will be the note taker].

Focus Group Process Talking Points

1. Hospital Representative
 - a. Welcomes group
 - b. Emphasizes importance of participants' involvement and value they bring to needs assessment process
 - c. Introduces SSI Personnel
 - d. Leaves Focus Group, so people can answer freely
2. SSI Representative
 - a. Welcomes group
 - b. Explains purpose of CHNA (IRS Requirement)
 - c. Explains this is part of primary data collection
 - d. Explains data will be used in the needs assessment and implementation strategy process

FOCUS GROUP GUIDE

- e. Reiterates importance of group's honest and open feedback
- f. Asks everyone to take a brief moment to introduce themselves and identify the agency they represent [remind that in the interest of time, introduction should take less than a minute]
- g. Explains OptionFinder audience response polling system and how Focus Group will be conducted using this software [both with the ranking and open dialogue discussions]
 - Inform participants that you will be building some of their question responses into the OptionFinder which they may also be asked to rate the level of identified community problems, potential solutions and who may be best suited to address.
 - Note some discussion will be recorded by the notetaker and not built into OptionFinder.
- h. Asks participants in interest of time (1-1/2 - 2 hours for the Focus Group) to limit feedback to 2 minutes so everyone is heard and all questions are completed.
- i. Review Agenda [on the welcome slide of the OptionFinder software program]
- j. Ask for any questions prior to beginning Focus Group

3. Facilitator begins Focus Group by having participants use OptionFinder to select which group best represents them:
 - a. Not-For Profit Community Agency
 - b. For Profit Business
 - c. Education
 - d. Healthcare
 - e. Government
 - f. Faith Based Organization
 - g. Community Member/Volunteer
 - h. Other

B. Overall Community Health Status [5 Minutes]

1. Overall, how would you rate the health status of your community? **[Facilitator Note: Prompt participants to think about the populations served by their agency or business].** Would you say, in general, that your community's health status is **[OPTIONFINDER VOTING]**:
 - (5) Excellent
 - (4) Very Good
 - (3) Good
 - (2) Fair or
 - (1) Poor

[Facilitator Note: Show results from OptionFinder vote]

2. Why do you say that? **[OPEN-ENDED DISCUSSION]**
3. What do you think would improve the health of the community? **[OPEN-ENDED DISCUSSION]**

C. Community Health Needs [35 Minutes]

1. Based on your experience in your community, what do you think is the single biggest community health need? **[BUILD LIST INTO OPTIONFINDER]**

Facilitator Notes:

Explain you are going to build the information participants share into a list of responses within the OptionFinder. Once the response list is built, participants are asked to vote on how much of a problem they think each is using the OptionFinder responses below

Prompt for more information after each response

2. Why do you say that? **[OPEN-ENDED DISCUSSION]**

Facilitator Note: *Once participants have built the list of health needs ask them to pick up their keypads and ask the following:*

3. How much of a problem do you think each is in this community?

[OPTIONFINDER VOTING]

(3) Very Serious Problem

(2) Somewhat of a Problem

(1) Not a Problem

(0) Don't Know **[Facilitator Note:** *tell Respondents to respond "0" they will need to hit the "*" key]*

4. What social and economic factors, such as housing, employment, etc. are negatively impacting the health of our community? **[BUILD LIST INTO OPTIONFINDER]**

Facilitator Notes:

Explain you are going to build information participants share into a list of responses within the OptionFinder. Once the response list is built, participants are asked to vote on how much of a problem they think each is using the OptionFinder responses below]

Once participants have built the list of factors ask them to pick up their keypads and ask the following:

5. How much of a problem do you think each factor is in the community?

[OPTIONFINDER VOTING]

(3) Very Serious Problem

(2) Somewhat of a Problem

(1) Not a Problem

(0) Don't Know **[Facilitator Note:** *tell Respondents to respond "0" they will need to hit the "*" key]*

6. What, if anything, is your organization doing to identify and address these social and economic factors? **[OPEN-ENDED DISCUSSION]**

D. Access to Services [20 Minutes]

1. What are the most needed programs/services in the community? [**BUILD INTO OPTIONFINDER**]

Facilitator Notes:

Explain you are going to build information participants share into a list of responses within the OptionFinder. Once the response list is built, participants are asked to vote on the extent they think each is currently available in the community using the OptionFinder responses below]

Once participants have built the list of factors ask them to pick up their keypads and ask the following:

2. To what extent are these programs/services available in the community? [**OPTIONFINDER VOTING**]
 - (1) This program/service is not available in the community
 - (2) This program/service is available in the community but is not adequately addressing the need (i.e. not enough providers, missing program components, limited acceptance of insurance, not available to all populations, etc..)
 - (3) This program/service is available in the community and is adequately addressing the need
 - (0) Don't Know [**Facilitator Note:** Tell Respondents to respond "0" they will need to hit the "*" key]
3. How important is each of these to focus on over the next 3 years? [**OPTIONFINDER VOTING**]
 - (1) Not Important
 - (2) ...
 - (3) Somewhat Important
 - (4) ...
 - (5) Extremely Important
4. Who do you think should take the lead on each? [OPTIONFINDER]
 - (0) The System should take the lead on this
 - (1) The hospital should take the lead on this
 - (2) The hospital should collaborate with another community agency and co-lead this [**Facilitator Note:** Explain a community agency could include a nonprofit, faith based, educational or governmental entity in your community]
 - (3) A community agency should take the lead on this

[Go through each of the leads to ask the following questions:]

- What does this lead organization look like?
 - Does anyone have a contact?
 - Would you be willing to take the lead (if present)?
5. What are the reasons current or past solutions have not worked in the community? **[OPEN-ENDED DISCUSSION]**
5. How well is **Jeanes Hospital** addressing these services or programs? **[OPEN-ENDED DISCUSSION]**
6. What barriers are there to these programs/services? **[OPEN-ENDED DISCUSSION]**
7. What advice would you give those of us who are working on this community assessment? **[OPEN-ENDED DISCUSSION]**

Appendix D
Jeanes Hospital Key Informant Survey

KEY INFORMANT SURVEY

Jeanes Hospital - Key Informant Survey

The Community Health Needs Assessment (CHNA) process is strengthened by soliciting feedback from a variety of different community members. The information gathered is extremely valuable. We would like to invite you to participate in the following key informant survey to help us identify pressing health issues in our community. The survey should only take a few minutes to complete and the information you provide will be anonymous. We ask that you please complete the key informant survey by December 28, 2018. The information gathered from this survey will be used to identify health needs in the community and as a basis for the implementation strategy action plan.

Thank you in advance for participating in our CHNA process!

1. Please select your primary community affiliation:

- | | |
|---|---|
| <input type="checkbox"/> Non-Profit/Social Service Organization | <input type="checkbox"/> Government/Housing/Transportation Sector |
| <input type="checkbox"/> Health Care/Public Health Organization | <input type="checkbox"/> Mental/Behavioral Health Organization |
| <input type="checkbox"/> Education/Youth Services | <input type="checkbox"/> Faith-Based Organization |
| <input type="checkbox"/> Community Member | <input type="checkbox"/> Cultural Organization |
| <input type="checkbox"/> Business Sector | <input type="checkbox"/> Jeanes Hospital Staff/Employee |
| <input type="checkbox"/> Other (please specify) | |

KEY INFORMANT SURVEY

Jeanes Hospital - Key Informant Survey

2. What are the top health issues you see in your community? Please choose the top 3 health issues from the list below.

	1	2	3
Access to Care/Uninsured	<input type="radio"/>	<input type="radio"/>	<input type="radio"/>
Cancer	<input type="radio"/>	<input type="radio"/>	<input type="radio"/>
Diabetes	<input type="radio"/>	<input type="radio"/>	<input type="radio"/>
Heart Disease	<input type="radio"/>	<input type="radio"/>	<input type="radio"/>
Lesbian, Gay, Bi-Sexual, Transgender, Questioning (LGBTQ) Health	<input type="radio"/>	<input type="radio"/>	<input type="radio"/>
Maternal/Infant Health	<input type="radio"/>	<input type="radio"/>	<input type="radio"/>
Mental Health	<input type="radio"/>	<input type="radio"/>	<input type="radio"/>
Overweight/Obesity	<input type="radio"/>	<input type="radio"/>	<input type="radio"/>
Sexually Transmitted Diseases	<input type="radio"/>	<input type="radio"/>	<input type="radio"/>
Stroke	<input type="radio"/>	<input type="radio"/>	<input type="radio"/>
Substance Abuse/Alcohol Abuse	<input type="radio"/>	<input type="radio"/>	<input type="radio"/>
Other (please specify below)	<input type="radio"/>	<input type="radio"/>	<input type="radio"/>

3. Other, please specify:

4. Please share your reasons for selecting these three health issues:

KEY INFORMANT SURVEY

Jeanes Hospital - Key Informant Survey

5. Please rate your level of agreement with the following statements:

	Strongly Disagree	Disagree	Neither Agree nor Disagree	Agree	Strongly Agree	Don't Know Enough to Respond
Primary Care: Residents in the area are able to access a primary care provider when needed (Family Doctor, Pediatrician, General Practitioner)	<input type="radio"/>	<input type="radio"/>	<input type="radio"/>	<input type="radio"/>	<input type="radio"/>	<input type="radio"/>
Specialty Care: Residents in the area are able to access a medical specialist when needed (Cardiologist, Dermatologist, Neurologist, etc.)	<input type="radio"/>	<input type="radio"/>	<input type="radio"/>	<input type="radio"/>	<input type="radio"/>	<input type="radio"/>
Medicaid/Medical Assistance: There is a sufficient number of providers accepting Medicaid/Medical Assistance in the area	<input type="radio"/>	<input type="radio"/>	<input type="radio"/>	<input type="radio"/>	<input type="radio"/>	<input type="radio"/>
Bi-lingual Providers: There is a sufficient number of bi-lingual providers in the area	<input type="radio"/>	<input type="radio"/>	<input type="radio"/>	<input type="radio"/>	<input type="radio"/>	<input type="radio"/>
Mental Health/Behavioral Health Providers: There is a sufficient number of mental/behavioral health providers in the area	<input type="radio"/>	<input type="radio"/>	<input type="radio"/>	<input type="radio"/>	<input type="radio"/>	<input type="radio"/>
Transportation: Transportation for medical appointments is available to area residents when needed	<input type="radio"/>	<input type="radio"/>	<input type="radio"/>	<input type="radio"/>	<input type="radio"/>	<input type="radio"/>
Mental Health Services: There is a sufficient number and range of mental health services in the area	<input type="radio"/>	<input type="radio"/>	<input type="radio"/>	<input type="radio"/>	<input type="radio"/>	<input type="radio"/>

KEY INFORMANT SURVEY

	Strongly Disagree	Disagree	Neither Agree nor Disagree	Agree	Strongly Agree	Don't Know Enough to Respond
<u>Access Mental Health Services:</u> Community members know how to access local mental health services	<input type="radio"/>	<input type="radio"/>	<input type="radio"/>	<input type="radio"/>	<input type="radio"/>	<input type="radio"/>
<u>Substance Use Services:</u> There is a sufficient number and range of substance abuse resources in the area.	<input type="radio"/>	<input type="radio"/>	<input type="radio"/>	<input type="radio"/>	<input type="radio"/>	<input type="radio"/>
<u>Opioid Epidemic:</u> The local community is doing well managing the nationwide opioid epidemic	<input type="radio"/>	<input type="radio"/>	<input type="radio"/>	<input type="radio"/>	<input type="radio"/>	<input type="radio"/>

KEY INFORMANT SURVEY

Jeanes Hospital - Key Informant Survey

6. What are the most significant social and economic factors that keep people in the community from accessing health care? Please pick the top 3 factors from the list below.

	1	2	3
Availability of Providers/Medical Appointments	<input type="radio"/>	<input type="radio"/>	<input type="radio"/>
Inability to Navigate Health Care System	<input type="radio"/>	<input type="radio"/>	<input type="radio"/>
Inability to Pay Out of Pocket Expenses (Co-pays, Prescriptions, etc.)	<input type="radio"/>	<input type="radio"/>	<input type="radio"/>
Lack of Child Care	<input type="radio"/>	<input type="radio"/>	<input type="radio"/>
Lack of Employment	<input type="radio"/>	<input type="radio"/>	<input type="radio"/>
Lack of Health Insurance Coverage	<input type="radio"/>	<input type="radio"/>	<input type="radio"/>
Lack of Housing	<input type="radio"/>	<input type="radio"/>	<input type="radio"/>
Lack of Transportation	<input type="radio"/>	<input type="radio"/>	<input type="radio"/>
Lack of Trust	<input type="radio"/>	<input type="radio"/>	<input type="radio"/>
Language/Cultural Barriers	<input type="radio"/>	<input type="radio"/>	<input type="radio"/>
Limited Educational Attainment	<input type="radio"/>	<input type="radio"/>	<input type="radio"/>
Limited Financial Resources	<input type="radio"/>	<input type="radio"/>	<input type="radio"/>
Time Limitations (Long Wait Times, Limited Office Hours, Time off Work)	<input type="radio"/>	<input type="radio"/>	<input type="radio"/>
None/No Barriers	<input type="radio"/>	<input type="radio"/>	<input type="radio"/>
Other (please specify below)	<input type="radio"/>	<input type="radio"/>	<input type="radio"/>

7. Other, please specify:

KEY INFORMANT SURVEY

8. Please share your reasons for selecting these three barriers.

KEY INFORMANT SURVEY

Jeanes Hospital - Key Informant Survey

9. Which populations do you think are underserved? Please check the Top 3 populations you think are underserved.

- | | |
|--|---|
| <input type="checkbox"/> Black/African American | <input type="checkbox"/> Low-Income/Poor |
| <input type="checkbox"/> Children/Youth | <input type="checkbox"/> Pregnant Women |
| <input type="checkbox"/> Disabled | <input type="checkbox"/> Seniors/Aging/Elderly |
| <input type="checkbox"/> Hispanic/Latino | <input type="checkbox"/> Uninsured/Underinsured |
| <input type="checkbox"/> Homeless | <input type="checkbox"/> Young Adults |
| <input type="checkbox"/> Immigrant/Refugee | <input type="checkbox"/> None |
| <input type="checkbox"/> Lesbian, Gay, Bi-sexual, Transgender, Questioning (LGBTQ) | |
| <input type="checkbox"/> Other (please specify) | |

KEY INFORMANT SURVEY

Jeanes Hospital - Key Informant Survey

10. In general, where do you think most uninsured and underinsured individuals living in the area go when they are in need of medical care?

- Doctor's Office/Primary Care Physician
- Walk-In/Urgent Care Center
- Health Clinic/Federally Qualified Health Clinic (free or sliding scale clinic)
- Don't Know
- Hospital Emergency Department
- Other (please specify)

11. Please share any additional information/comments regarding uninsured/underinsured individuals and/or underserved populations:

KEY INFORMANT SURVEY

Jeanes Hospital - Key Informant Survey

12. Please identify the top 3 key resources or services you feel are needed to improve access to health care for residents in the community:

	1	2	3
Bi-lingual Services	<input type="radio"/>	<input type="radio"/>	<input type="radio"/>
Free/Low Cost Medical Care	<input type="radio"/>	<input type="radio"/>	<input type="radio"/>
Health Education/Information/Outreach	<input type="radio"/>	<input type="radio"/>	<input type="radio"/>
Health Screenings	<input type="radio"/>	<input type="radio"/>	<input type="radio"/>
Medical Specialists	<input type="radio"/>	<input type="radio"/>	<input type="radio"/>
Mental Health Services	<input type="radio"/>	<input type="radio"/>	<input type="radio"/>
Prescription Assistance	<input type="radio"/>	<input type="radio"/>	<input type="radio"/>
Primary Care Providers	<input type="radio"/>	<input type="radio"/>	<input type="radio"/>
Substance Abuse Services	<input type="radio"/>	<input type="radio"/>	<input type="radio"/>
Transportation	<input type="radio"/>	<input type="radio"/>	<input type="radio"/>
None	<input type="radio"/>	<input type="radio"/>	<input type="radio"/>

Other (please specify)

KEY INFORMANT SURVEY

Jeanes Hospital - Key Informant Survey

13. In your opinion, what is being done **well** in the community in terms of health and quality of life?

14. What recommendations do you have to improve health and quality of life in the community?

15. Please feel free to share any other comments you have:

Thank you for participating!

Appendix E
Hospital Resource Listing

Jeanes Hospital Resources and Services

The following are listed on the Jeanes Hospital website as of May, 2019 as services available:

Acupuncture Program	Burn Center	Dermatology
Addiction Medicine	Cancer Care	Diabetes Prevention Program
Advanced Heart Failure, Circulatory Support & Transplantation Program (Heart & Vascular Institute)	Cardiac Sarcoidosis Program (Heart & Vascular Institute)	Diabetes Program
Airway Disorders Program (Lung Center)	Cardio-Oncology Program (Heart & Vascular Institute)	Digestive Disease Center
Allergies Program (Lung Center)	Cardiology (Heart & Vascular Institute)	Ear, Nose & Throat Services (Head & Neck Institute)
Allergy & Sinus Center (Head & Neck Institute)	Cardiomyopathy & Cardiac Genetics Program (Heart & Vascular Institute)	Electrophysiology (Heart & Vascular Institute)
Anesthesiology	Cardiovascular Imaging (Heart & Vascular Institute)	Emergency Medicine
Aortic Disease Program (Heart & Vascular Institute)	Cardiovascular Surgery (Heart & Vascular Institute)	Endocrinology, Diabetes & Metabolism
Arrhythmia Program (Heart & Vascular Institute)	Chronic Bronchitis Program (Lung Center)	Epilepsy Program (Neurosciences Center)
Bariatric Program	Chronic Cough Program (Lung Center)	Esophageal Disorders Program (Digestive Disease Center)
Bloodless Care Program	Clinical Genetics (Fox Chase Cancer Center)	Family Medicine
Bone Marrow Transplant Program (Fox Chase Cancer Center)	Colorectal Surgery Program (Digestive Disease Center)	Foot & Ankle Surgery (Orthopaedics & Sports Medicine Program)
Brain & Spinal Tumor Program (Fox Chase Cancer Center)	Congenital Heart Disease Program (Heart & Vascular Institute)	Fox Chase Cancer Center
Brain & Spinal Tumor Program (Temple)	COPD Program (Lung Cancer)	Fox Chase Cancer Center at Temple University Hospital
Breast Cancer Program (Fox Chase Cancer Center)	Coronary Artery Disease Program *Heart & Vascular Institute)	Fox Chase Cancer Center Pharmacy
Breast Cancer Program (Temple)	Crisis Response Center	Gastroenterology
Bronchiectasis Program (Lung Center)	Critical Care (Lung Center)	Gastroenterology & Hepatology (Digestive Disease Center)
		Gastrointestinal Cancer Program (Fox Chase Cancer Center)

Gastrointestinal Cancer Program (Temple)	Internal Medicine	Melanoma & Skin Cancer Program (Fox Chase Cancer Center)
Genitourinary Cancer Program (Fox Chase Cancer Center)	Interstitial Lung Disease Program (Lung Center)	Mitral Valve Disease Program (Heart & Vascular Institute)
Gynecologic Cancer Program (Fox Chase Cancer Center)	Interventional Cardiology (Heart & Vascular Institute)	Motility Disorders Program (Digestive Disease Center)
Gynecologic Cancer Program (Temple)	Interventional Pulmonology Program (Lung Center)	Movement Disorders Program (Neurosciences Center)
Gynecology	Interventional Radiology	Nephrology
Hand & Upper Extremity Surgery (Orthopaedics & Sports Medicine Program)	Jeanes Hospital Pharmacy	Neurology (Neurosciences Center)
Head & Neck Cancer Program (Fox Chase Cancer Center)	Joint Replacement (Orthopaedics & Sports Medicine Program)	Neuromuscular Disease Program (Neurosciences Center)
Head & Neck Cancer Program (Temple)	Kidney Transplant (Transplant Program)	Neurosciences Center
Head & Neck Institute	Limb Salvage Center (Heart & Vascular Institute)	Neurosurgery (Neurosciences Center)
Hearing & Balance Center (Head & Neck Institute)	Liver Transplant (Transplant Program)	Nutrition
Heart & Vascular Institute	Lung Cancer Program (Fox Chase Cancer Center)	OB/GYN & Reproductive Endocrinology
Heart Transplant (Heart & Vascular Institute)	Lung Cancer Program (Temple)	Obstetrics
Hematologic Cancer Program (Fox Chase Cancer Center)	Lung Cancer Screening Program (Fox Chase Cancer Center)	Occupational Health (Temple)
Hematology	Lung Cancer Screening Program (Lung Cancer)	Occupational Lung Disease Program (Lung Center)
Hepatology	Lung Center	Oncology
HIV Program	Lung Nodule Clinic (Lung Center)	Ophthalmology
Hospital Medicine	Lung Transplant Program (Lung Center)	Oral & Maxillofacial Surgery
Infant Intensive Care Nursery	Maternity Care	Orthopaedic Surgery
Infectious Diseases	MDA/ALS Center of Hope (Neurosciences Center)	Orthopaedic Trauma (Orthopaedics & Sports Medicine Program)
Infertility/Reproductive Endocrinology	Medical Oncology	Orthopaedics & Sports Medicine Program
Inflammatory Bowel Disease Program (Digestive Disease Center)		Otolaryngology/ENT
		Pain Management
		Palliative Care

Pancreas Transplant (Transplant Program)
 Pancreatic Cancer Institute at Fox Chase Cancer Center
 Pathology & Laboratory Medicine
 Pediatrics
 Peripheral Arterial Disease Program (Heart & Vascular Institute)
 Peripheral Venous Disease Program (Heart & Vascular Institute)
 Pharmacy
 Physical Medicine & Rehabilitation
 Physical Therapy (Orthopaedics & Sports Medicine Program)
 Plastic Surgery
 Podiatry
 Population Health
 Preventive Cardiology & Integrative Heart Health Program (Heart & Vascular Institute)
 Primary Care
 Psychiatry
 Pulmonary Embolism Response Team (Lung Center)
 Pulmonary Embolus Program (Heart & Vascular Institute)
 Pulmonary Hypertension Program (Lung Center)
 Pulmonary Hypertension, Right Heart Failure & CTEPH/PTE Program (Heart & Vascular Institute)

Pulmonology
 Pulmonology Program (Lung Center)
 Radiation Oncology
 Radiology
 Reproductive Endocrinology
 Rheumatology
 Sarcoidosis Program (Lung Center)
 Sarcoma Program (Fox Chase Cancer Center)
 Sleep Disorders Center (Lung Center)
 Smoking Cessation Program (Fox Chase Cancer Center)
 Smoking Cessation Program (Lung Center)
 Spine Care Program
 Sports Medicine (Orthopaedics & Sports Medicine Program)
 Stroke Program (Neurosciences Center)
 Structural Heart Disease Program (Heart & Vascular Institute)
 Surgery
 Temple Care Integrated Network
 Temple Outpatient Pharmacy
 Temple Transport Team – T3
 Therapeutic Endoscopy Program (Digestive Disease Center)
 Thoracic Outlet Syndrome Center (Heart & Vascular Institute)
 Thoracic Surgery (Lung Center)

Thoracoabdominal Aortic Aneurysm Program (Heart & Vascular Institute)
 Transplant Program
 Trauma & Surgical Critical Care
 Trust Clinic
 Urologic Cancer Program (Temple)
 Urology
 Vascular & Endovascular Surgery (Heart & Vascular Institute)
 Voice, Airway & Swallowing Center (Head & Neck Institute)
 Women's Heart Disease Program (Heart & Vascular Institute)
 Women's Lung Disease Program (Lung Center)
 Wound Care

TABLE 15; HOSPITAL RESOURCES

Temple University Health System Services Hospital Services	Address	City	State	Zip	Phone Number
Anesthesiology					
Temple University Hospital	3401 North Broad Street	Philadelphia	PA	19140	800-TEMPLE-MED (800-836-7536)
Fox Chase Cancer Center	333 Cottman Avenue	Philadelphia	PA	19111	888-FOX CHASE (888-369-2427)
Jeanes Hospital	7600 Central Avenue	Philadelphia	PA	19111	215-728-CARE
Bariatric Surgery					
Temple Bariatric Surgery Temple University Hospital	3401 North Broad Street Parkinson Pavilion, 4th Floor Suite 410	Philadelphia	PA	19140	800-TEMPLE-MED (800-836-7536)
Jeanes Hospital Physicians' Office Building	7500 Central Avenue Suite 210	Philadelphia	PA	19111	215-728-CARE
Temple Health Ft. Washington	515 Pennsylvania Avenue	Fort Washington	PA	19034	800-TEMPLE-MED (800-836-7536)
Bloodless Care Program					
Temple University Hospital	3401 North Broad Street	Philadelphia	PA	19140	800-TEMPLE-MED (800-836-7536)
Bone Marrow Transplant Program and Jeanes Hospital-Temple University Hospital					
Fox Chase-Temple University Hospital Bone Marrow Transplant Program Jeanes Hospital	7600 Central Avenue Patient Care Center, 5th Floor	Philadelphia	PA	19111	215-214-3122
Burn Center					
Temple General & Trauma Surgery and Temple Burn Center Temple University Hospital	3401 North Broad Street Boyer Pavilion, 6th Floor	Philadelphia	PA	19140	800-TEMPLE-MED (800-836-7536)
Cancer Center					
Fox Chase Cancer Center Main Campus	333 Cottman Avenue	Philadelphia	PA	19111	888-FOX CHASE (888-369-2427)
Fox Chase Cancer Center Buckingham (Radiation Therapy/Imaging/Genetic Testing/Surgical Consultations)	2365 Heritage Center Drive	Furlong	PA	18925	215-794-2700

Jeanes Hospital Community Resource Listing

Temple University Health System Services Hospital Services	Address	City	State	Zip	Phone Number
Fox Chase Cancer Center Huntingdon Pike (Dermatology/Mohs Facility/Urology)	8 Huntingdon Pike	Rockledge	PA	19046	888-FOX CHASE (888-369-2427)
Fox Chase-Temple University Hospital Bone Marrow Transplant Program Jeanes Hospital	7600 Central Avenue Patient Care Center, 5th Floor	Philadelphia	PA	19111	215-214-3122
Fox Chase Cancer Center Hematology/Oncology at Jeanes Physicians' Office Building	7500 Central Avenue Suite 110	Philadelphia	PA	19111	215-214-4380
Fox Chase Cancer Center East Norriton Hospital Outpatient Center	2701 Dekalb Pike	East Norriton	PA	19401	888-FOX CHASE (888-369-2427)
Fox Chase Cancer Center Temple University Hospital	3401 North Broad Street	Philadelphia	PA	19140	800-TEMPLE-MED (800-836-7536)
Fox Chase Cancer Center at Temple University Hospital Northeastern Campus	2301 East Allegheny Avenue Mandell Pavilion, 1st Floor	Philadelphia	PA	19134	215-926-3880
Cardiology					
Temple Heart & Vascular Institute Temple University Hospital	3509 North Broad Street Boyer Pavilion, 4th Floor	Philadelphia	PA	19140	800-TEMPLE-MED (800-836-7536)
Temple Heart and Vascular Institute Jeanes Hospital	7600 Central Avenue Heart & Surgery Center Suite 100	Philadelphia	PA	19111	215-728-CARE
Temple University Hospital Northeastern Campus	2301 East Allegheny Avenue Suite 190C	Philadelphia	PA	19134	800-TEMPLE-MED (800-836-7536)
Temple Comprehensive Health Center at Episcopal Campus 1 Temple Health-Episcopal Campus	100 East Lehigh Avenue	Philadelphia	PA	19125	215-707-1866
Temple Chestnut Hill Cardiology	1722 Bethlehem Pike	Flourtown	PA	19031	215-233-9700
Pennsylvania Heart and Vascular Group	261 Old York Road Suite 214	Jenkintown	PA	19046	215-885-4700
Cardiovascular Surgery					

Jeanes Hospital Community Resource Listing

Temple University Health System Services Hospital Services	Address	City	State	Zip	Phone Number
Temple Heart and Vascular Institute Jeanes Hospital Cardiovascular Surgery Vascular & Endovascular Surgery Physicians' Office Building	7500 Central Avenue Suite 200	Philadelphia	PA	19111	215-728-CARE
Temple Heart & Vascular Institute Temple University Hospital	3509 North Broad Street Boyer Pavilion, 4th Floor	Philadelphia	PA	19140	800-TEMPLE- MED (800-836-7536)
Temple Heart and Vascular Institute Jeanes Hospital Heart & Surgery Center	7600 Central Avenue Suite 100	Philadelphia	PA	19111	215-728-CARE
Colorectal Surgery					
Temple Digestive Disease Center Temple University Hospital	3401 North Broad Street Ambulatory Care Center 3rd Floor	Philadelphia	PA	19140	800-TEMPLE- MED (800-836-7536)
Jeanes Hospital	7600 Central Avenue	Philadelphia	PA	19111	215-728-CARE
Dermatology					
Temple Dermatology Temple University Hospital	1316 West Ontario Street Jones Hall, 1st Floor	Philadelphia	PA	19140	800-TEMPLE- MED (800-836-7536)
Dermatology Jeanes Hospital	7500 Central Avenue Suite 109 Physicians' Office Building	Philadelphia	PA	19111	215-342-1144
Fox Chase Cancer Center	333 Cottman Avenue	Philadelphia	PA	19111	888-FOX CHASE (888- 369-2427)
Diabetes Program					
Temple Diabetes Program Temple University Hospital	3401 North Broad Street	Philadelphia	PA	19140	215-926-3780
Temple Physicians Diabetes Care Temple Health Northeastern Campus	2301 East Allegheny Avenue Suite 140 A	Philadelphia	PA	19134	215-926-3780
Temple University Hospital Episcopal Campus CHC-2 East	100 East Lehigh Avenue	Philadelphia	PA	19125	800-TEMPLE- MED (800-836-7536)

Jeanes Hospital Community Resource Listing

Temple University Health System Services Hospital Services	Address	City	State	Zip	Phone Number
Gastroenterology & Hepatology					
Temple Digestive Disease Center Temple University Hospital	3401 North Broad Street Ambulatory Care Center, 3rd Floor	Philadelphia	PA	19140	800-TEMPLE- MED (800-836-7536)
Temple Health Ft. Washington	515 Pennsylvania Avenue	Philadelphia	PA	19034	800-TEMPLE- MED (800-836-7536)
Temple Health Center City Medical Tower	255 South 17th Street, 7th Floor	Philadelphia	PA	19103	800-TEMPLE- MED (800-836-7536)
Temple Physicians At Palmer Park	1741 Frankford Avenue Suite 100	Philadelphia	PA	19125	215-425-2424
Fox Chase Cancer Center	333 Cottman Avenue	Philadelphia	PA	19111	888-FOX CHASE (888- 369-2427)
Northeastern Gastroenterology At Temple Health Northeastern Campus	2301 East Allegheny Avenue Chachkin Pavilion, Suite 190 B	Philadelphia	PA	19134	215-926-3120
Temple Health Elkins Park	8380 Old York Road Suite 100	Elkins Park	PA	19027	800-TEMPLE- MED (800-836-7536)
Philadelphia Gastroenterology Consultants	700 Cottman Avenue Suite 201	Philadelphia	PA	19111	215-742-9900
Fox Chase Gastroenterology	1403 Rhawn Street	Philadelphia	PA	19111	215-728-6688
Emergency Services					
Temple University Hospital	3401 North Broad Street	Philadelphia	PA	19140	800-TEMPLE- MED (800-836-7536)
Jeanes Hospital	7600 Central Avenue	Philadelphia	PA	19111	215-728-CARE
Temple University Hospital Episcopal Campus CHC-2 East	100 East Lehigh Avenue	Philadelphia	PA	19125	800-TEMPLE- MED (800-836-7536)
Endocrinology					
Temple Endocrinology, Diabetes And Metabolism Temple University Hospital	3401 North Broad Street	Philadelphia	PA	19140	800-TEMPLE- MED (800-836-7536)

Jeanes Hospital Community Resource Listing

Temple University Health System Services Hospital Services	Address	City	State	Zip	Phone Number
Temple Endocrinology, Diabetes And Metabolism Jeanes Hospital	7604 Central Avenue Friends Hall Suite 101	Philadelphia	PA	19111	800-TEMPLE- MED (800-836-7536)
Temple Health Ft. Washington	515 Pennsylvania Avenue 1st Floor	Fort Washington	PA	19034	800-TEMPLE- MED (800-836-7536)
Temple University Hospital Episcopal Campus CHC-2 East	100 East Lehigh Avenue	Philadelphia	PA	19125	800-TEMPLE- MED (800-836-7536)
Temple Physicians Diabetes Care Temple Health Northeastern Campus	2301 East Allegheny Avenue Suite 104A	Philadelphia	PA	19134	215-926-3780
General Surgery					
Temple University Hospital-Surgery	3509 North Broad Street Boyer Pavilion, 6th Floor	Philadelphia	PA	19140	800-TEMPLE- MED (800-836-7536)
Temple General, Minimally Invasive & Bariatric Surgery Jeanes Hospital Physicians' Office Building	7500 Central Avenue Suite 208	Philadelphia	PA	19111	215-728-CARE
Temple Health Ft. Washington	515 Pennsylvania Avenue	Philadelphia	PA	19034	800-TEMPLE- MED (800-836-7536)
Head & Neck/ENT					
Temple Head & Neck Institute Temple University Hospital	3509 North Broad Street Boyer Pavilion, 6th Floor	Philadelphia	PA	19140	800-TEMPLE- MED (800-836-7536)
Temple Head & Neck Institute Jeanes Hospital	7604 Central Avenue Friends Hall Suite 100	Philadelphia	PA	19111	215-728-CARE
Temple Health Ft. Washington	515 Pennsylvania Avenue	Philadelphia	PA	19034	800-TEMPLE- MED (800-836-7536)
Temple Head & Neck Institute Rydal Office (Pediatrics Only)	1077 Rydal Road 2nd Floor, Suite 201	Meadowbrook	PA	19046	215-707-7300
Temple Physicians Northeastern ENT	2338-2342 East Allegheny Avenue	Philadelphia	PA	19134	800-TEMPLE- MED (800-836-7536)

Jeanes Hospital Community Resource Listing

Temple University Health System Services Hospital Services	Address	City	State	Zip	Phone Number
Fox Chase Cancer Center	333 Cottman Avenue	Philadelphia	PA	19111	888-FOX CHASE (888-369-2427)
Hematology					
Hematology Temple University Hospital	3401 North Broad Street	Philadelphia	PA	19140	800-TEMPLE- MED (800-836-7536)
Jeanes Hospital Hematology/Oncology at Jeanes Physicians' Office Building	7500 Central Avenue Suite 110	Philadelphia	PA	19111	215-214-4380
Fox Chase Cancer Center at Temple University Hospital Northeastern Campus	2301 East Allegheny Avenue Mandell Pavilion, 1st Floor	Philadelphia	PA	19134	215-926-3880
Jeanes Hospital Buckingham (Radiation Therapy/Imaging/Genetic Testing/Surgical Consultations)	2365 Heritage Center Drive	Furlong	PA	18925	215-794-2700
Jeanes Hospital East Norriton Hospital Outpatient Center	2701 Dekalb Pike	East Norriton	PA	19401	888-FOX CHASE (888- 369-2427)
Hospital Medicine					
Hospital Medicine Temple University Hospital	3401 North Broad Street	Philadelphia	PA	19140	215-707-1622.
Infant Intensive Care Nursery					
Intensive Care Nursery at Temple University Hospital	3401 North Broad Street Rock Pavilion, 3rd Floor	Philadelphia	PA	19140	800-TEMPLE- MED (800-836-7536)
Infectious Diseases					
Temple Infectious Diseases Temple University Hospital	3322 North Broad Street Medical Office Building Suite 203	Philadelphia	PA	19104	215-707-1982
Interventional Radiology					
Interventional Radiology Temple University Hospital	3401 North Broad Street	Philadelphia	PA	19140	800-TEMPLE- MED (800-836-7536)
Jeanes Hospital	7600 Central Avenue	Philadelphia	PA	19111	215-728-CARE
Kidney Transplant					

Jeanes Hospital Community Resource Listing

Temple University Health System Services Hospital Services	Address	City	State	Zip	Phone Number
Abdominal Organ Transplant Program Temple University Hospital	3401 North Broad Street Outpatient Building, 4th Floor	Philadelphia	PA	19140	800-TEMPLE- MED (800-836-7536)
Liver Transplant					
Abdominal Organ Transplant Program Temple University Hospital	3401 North Broad Street Outpatient Building, 4th Floor	Philadelphia	PA	19140	800-TEMPLE- MED (800-836-7536)
Temple Health Ft. Washington	515 Pennsylvania Avenue	Fort Washington	PA	19034	800-TEMPLE-MED
Nephrology					
Temple Nephrology Temple University Hospital	3401 North Broad Street Outpatient Building, 4th Floor	Philadelphia	PA	19140	800-TEMPLE- MED (800-836-7536)
TPI Nephrology At Jeanes Physicians' Office Building	7500 Central Avenue Suite 107	Philadelphia	PA	19111	215-214-2973
Neurology					
Temple Neurosciences Center Temple University Hospital	3509 North Broad Street Boyer Pavilion, 5th Floor	Philadelphia	PA	19140	800-TEMPLE- MED (800-836-7536)
Temple Neurosciences Center Jeanes Hospital	7604 Central Avenue Friends Hall, Suite 101	Philadelphia	PA	19111	215-728-CARE
Temple Health Ft. Washington	515 Pennsylvania Avenue	Fort Washington	PA	19034	800-TEMPLE- MED (800-836-7536)
Neurosurgery					
Temple Neurosciences Center Temple University Hospital	3509 North Broad Street Boyer Pavilion, 5th Floor	Philadelphia	PA	19140	800-TEMPLE- MED (800-836-7536)
Temple Neurosciences Center Jeanes Hospital	7604 Central Avenue Friends Hall, Suite 101	Philadelphia	PA	19111	215-728-CARE
OBGYN & Maternity Care					
Temple OB/GYN Temple University Hospital	3401 North Broad Street Outpatient Building, 7th Floor	Philadelphia	PA	19140	800-TEMPLE- MED (800-836-7536)
Jeanes GYN Associates Stapeley Building	7602 Central Avenue Suite 201	Philadelphia	PA	19111	215-745-8989
Jeanes GYN Associates Temple Northeast	9331 Old Bustleton Avenue Suite 202 and 203	Philadelphia	PA	19115	215-602-8900

Jeanes Hospital Community Resource Listing

Temple University Health System Services Hospital Services	Address	City	State	Zip	Phone Number
Temple OB/GYN At Episcopal Temple Health-Episcopal Campus	100 East Lehigh Avenue	Philadelphia	PA	19125	800-TEMPLE- MED (800-836-7536)
Temple Women's Care at Northeastern	2301 East Allegheny Avenue Chachkin Pavilion, Suite 180	Philadelphia	PA	19134	215-926-3700
Temple Obstetrics and Maternal-Fetal Medicine Temple University Hospital	3401 North Broad Street Outpatient Building, 5th Floor	Philadelphia	PA	19140	800-TEMPLE- MED (800-836-7536)
Temple Perinatal Diagnosis And Family Planning Temple University Hospital	3401 North Broad Street Outpatient Building, 5th Floor	Philadelphia	PA	19140	800-TEMPLE- MED (800-836-7536)
Occupational Health					
Occupational Health Temple University Hospital	3401 North Broad Street Rock Pavilion, Basement	Philadelphia	PA	19140	800-TEMPLE- MED (800-836-7536)
Temple University Hospital Episcopal Campus	100 East Lehigh Avenue	Philadelphia	PA	19125	215-707-1200
Ophthalmology					
Temple Ophthalmology Temple University Hospital	3401 North Broad Street Parkinson Pavilion, 8th Floor	Philadelphia	PA	19140	800-TEMPLE- MED (800-836-7536)
Jeanes Hospital-Ophthalmologic Surgery Physician's Office Building	7500 Central Avenue Suite 103	Philadelphia	PA	19111	215-728-CARE
Temple Health Ft. Washington	515 Pennsylvania Avenue	Fort Washington	PA	19034	800-TEMPLE- MED (800-836-7536)
Oral & Maxillofacial Surgery					
Southeastern Pennsylvania Oral Surgery Temple University Hospital-Episcopal Campus (provides Oral & Maxillofacial Surgery outpatient care)	100 East Lehigh Avenue PM2	Philadelphia	PA	19125	215-707-3613
Temple University Hospital (for major surgeries)	3401 North Broad Street	Philadelphia	PA	19140	800-TEMPLE- MED (800-836-7536)
Jeanes Hospital	7600 Central Avenue	Philadelphia	PA	19111	215-728-CARE
Orthopaedics & Sports Medicine					
Temple Orthopaedics & Sports Medicine Program Temple University Hospital	3401 North Broad Street	Philadelphia	PA	19140	800-TEMPLE- MED (800-836-7536)

Jeanes Hospital Community Resource Listing

Temple University Health System Services Hospital Services	Address	City	State	Zip	Phone Number
Temple Orthopaedics & Sports Medicine At The Navy Yard Vincera Institute	1200 Constitution Avenue Suite 110	Philadelphia	PA	19112	800-TEMPLE- MED (800-836-7536)
Temple Orthopaedics & Sports Medicine At Roosevelt Boulevard	11000 Roosevelt Boulevard	Philadelphia	PA	19116	800-TEMPLE- MED (800-836-7536)
Temple Health Ft. Washington	515 Pennsylvania Avenue	Fort Washington	PA	19034	800-TEMPLE- MED (800-836-7536)
Temple Orthopaedics & Sports Medicine At Chestnut Hill Chestnut Hill Hospital	8815 Germantown Avenue Medical Office Building, Suite 14	Philadelphia	PA	19118	800-TEMPLE- MED (800-836-7536)
Northeastern Orthopedics Temple Health-Northeastern Campus Mandel Pavilion	2301 East Allegheny Avenue	Philadelphia	PA	19134	215-926-3777
Orthopedic Surgery & Rehabilitation Associates Jeanes Hospital	7500 Central Avenue Suite 108	Philadelphia	PA	19111	215-745-4050
Dr. Thomas Gillon	120 Huntingdon Pike	Rockledge	PA	19046	215-521-3000
Dr. Gary Muller	Stapeley Building Suite 203 7602 Central Avenue	Philadelphia	PA	19111	215-342-8330
Pain Management					
Pain Management Temple University Hospital	3401 North Broad Street	Philadelphia	PA	19140	800-TEMPLE- MED (800-836-7536)
Jeanes Hospital	7600 Central Avenue	Philadelphia	PA	19111	215-728-CARE
Palliative Care					
Palliative Care Temple University Hospital	3401 North Broad Street	Philadelphia	PA	19140	800-TEMPLE- MED (800-836-7536)
Fox Chase Cancer Center	333 Cottman Avenue	Philadelphia	PA	19111	888-FOX CHASE (888- 369-2427)
Jeanes Hospital	7600 Central Avenue	Philadelphia	PA	19111	215-728-CARE
Pancreas Transplant					
Abdominal Organ Transplant Program Temple University Hospital	3401 North Broad Street Outpatient Building, 4th Floor	Philadelphia	PA	19140	800-TEMPLE- MED (800-836-7536)
Temple Health Ft. Washington	515 Pennsylvania Avenue	Fort	PA	19034	800-TEMPLE-MED

Jeanes Hospital Community Resource Listing

Temple University Health System Services Hospital Services	Address	City	State	Zip	Phone Number
		Washington			
Pathology & Laboratory Medicine					
Lab Services Temple University Hospital	3401 North Broad Street 1st Floor, Zone B	Philadelphia	PA	19140	215-707-7084
Fox Chase Cancer Center	333 Cottman Avenue	Philadelphia	PA	19111	888-FOX CHASE (888-369-2427)
Lab Services Jeanes Hospital	7600 Central Avenue	Philadelphia	PA	19111	215-728-CARE
Lab Services Temple University Hospital Episcopal Campus	100 East Lehigh Avenue	Philadelphia	PA	19125	215-707-0978
Lab Services Temple Health-Northeastern Campus	2301 East Allegheny Avenue	Philadelphia	PA	19134	215-926-3663
Pediatrics					
Pediatrics Jeanes Physicians' Office Building	7500 Central Avenue Suite 205	Philadelphia	PA	19111	215-728-CARE
Temple Pediatrics Temple University Hospital	3223 North Broad Street 1st Floor	Philadelphia	PA	19140	215-707-5437
Temple Physicians At Hunting Park Adult and Pediatric Medicine	133 West Hunting Park Avenue	Philadelphia	PA	19140	215-324-0600
Temple University Hospital Comprehensive Health Center at Episcopal Campus Pediatrics 1 Temple Health-Episcopal Campus	100 East Lehigh Avenue	Philadelphia	PA	19125	215-707-0070
Physical Medicine & Rehabilitation					
Physical Medicine & Rehabilitation Temple University Hospital	3401 North Broad Street Rock Pavilion, Basement	Philadelphia	PA	19140	800-TEMPLE-MED (800-836-7536)
Jeanes Hospital	7600 Central Avenue	Philadelphia	PA	19111	215-728-CARE
Plastic Surgery					
Surgery Temple University Hospital	3509 North Broad Street Boyer Pavilion, 6th Floor	Philadelphia	PA	19140	800-TEMPLE-MED (800-836-7536)

Jeanes Hospital Community Resource Listing

Temple University Health System Services Hospital Services	Address	City	State	Zip	Phone Number
Plastic Surgery Jeanes Hospital	7500 Central Avenue Suite 101	Philadelphia	PA	19111	215-728-CARE
Fox Chase Cancer Center	333 Cottman Avenue	Philadelphia	PA	19111	888-FOX CHASE (888-369-2427)
Primary Care					
Temple General Internal Medicine Temple University Hospital	3322 North Broad Street Medical Office Building 1st Floor	Philadelphia	PA	19140	800-TEMPLE- MED (800-836-7536)
Whitemarsh Temple Family Medicine	1107 Bethlehem Pike Suite 210	Flourtown	PA	19031	267-440-2050
Temple Primary Care at Jeanes	7500 Central Avenue Suite 107	Philadelphia	PA	19111	215-379-6444
Jamestown Family Medicine	525 Jamestown Avenue Suite 201	Philadelphia	PA	19128	215-482-2412
Jeanes Family Medicine	9331 Old Bustleton Avenue Suite 101	Philadelphia	PA	19115	215-673-1520
Temple Family Medicine Old Bustleton	9331 Old Bustleton Avenue Suite 100	Philadelphia	PA	19115	215-671-0653
Temple Fox Chase Internal Medicine	7500 Central Avenue Suite 104	Philadelphia	PA	19111	215-742-0712
Temple Internal Medicine Old Bustleton	9331 Old Bustleton Avenue Suite 202	Philadelphia	PA	19115	215-673-7070
Temple Northeast Family Medicine	9331 Old Bustleton Avenue Suite 201	Philadelphia	PA	19115	215-602-8500
Temple Physicians At Hunting Park Adult and Pediatric Medicine	133 West Hunting Park Avenue	Philadelphia	PA	19140	215-324-0600
Temple Physicians At Lafayette Hill	509 Germantown Pike	Lafayette Hill	PA	19444	610-828-7570
Temple Physicians At Lawndale	6447-6449 Rising Sun Avenue	Philadelphia	PA	19111	215-745-9203
Temple Physicians At Liberty Square	1300 West Lehigh Avenue Suite 110	Philadelphia	PA	19132	215-226-8800

Jeanes Hospital Community Resource Listing

Temple University Health System Services Hospital Services	Address	City	State	Zip	Phone Number
Temple Physicians At Nicetown	4350 Germantown Avenue	Philadelphia	PA	19140	215-324-0500
Temple Physicians At Palmer Park	1741 Frankford Avenue Suite 100	Philadelphia	PA	19125	215-425-2424
Temple Physicians Internal Medicine	9892 Bustleton Avenue Suite 101	Philadelphia	PA	19115	215-676-2741
Temple Physicians At Rockledge	8 Huntingdon Pike Suite 100	Rockledge	PA	19046	215-663-8880
Temple Physicians At Roosevelt Plaza	6557 Roosevelt Boulevard	Philadelphia	PA	19149	215-535-1900
Temple Physicians At Somerton	12000 Bustleton Avenue Suite 102	Philadelphia	PA	19116	215-673-7600
Temple Physicians At Wyndmoor	8200 Flourtown Avenue Suite 5	Wyndmoor	PA	19038	215-233-1555
Temple Primary Care at Stapeley Stapeley Building	7602 Central Avenue Suite 101	Philadelphia	PA	19111	215-969-2900
Temple Family & Community Medicine Temple University Hospital	1316 West Ontario Street Jones Hall, 1st Floor	Philadelphia	PA	19140	800-TEMPLE- MED (800-836-7536)
Temple Internal Medicine Temple University Hospital-Episcopal Campus	100 East Lehigh Avenue Tower, 6th Floor	Philadelphia	PA	19125	800-TEMPLE- MED (800-836-7536)
Jeanes Hospital Internal Medicine Dr. Edward Strauss	7604 Central Avenue Suite 102	Philadelphia	PA	19111	215-728-6500
Port Richmond Family Medicine	2923-25 East Thompson Street	Philadelphia	PA	19134	215-425-3981
Temple Family Medicine Elkins Park	8380 Old York Road Suite 100	Elkins Park	PA	19027	800-TEMPLE- MED (800-836-7536)
Temple Family Medicine At Ft. Washington	515 Pennsylvania Avenue Suite A	Fort Washington	PA	19034	800-TEMPLE- MED (800-836-7536)
Temple Comprehensive Health Center At Episcopal Campus Comprehensive Health Center-1	100 East Lehigh Avenue	Philadelphia	PA	19125	215-707-1866
Psychiatry					
Temple University Hospital-Episcopal Campus	100 East Lehigh Avenue 1st and 3rd Floors	Philadelphia	PA	19125	800-TEMPLE- MED (800-836-7536)

Jeanes Hospital Community Resource Listing

Temple University Health System Services Hospital Services	Address	City	State	Zip	Phone Number
Crisis Response Center Temple University Hospital-Episcopal Campus	100 East Lehigh Avenue	Philadelphia	PA	19125	215-707-2577
Pulmonology					
Temple Lung Center Temple University Hospital	3401 North Broad Street Ambulatory Care Center, 5th Floor	Philadelphia	PA	19140	800-TEMPLE- MED (800-836-7536)
Temple Health Oaks Oaks Corporate Center	450 Cresson Boulevard Suite 200	Phoenixville	PA	19460	800-TEMPLE- MED (800-836-7536)
Temple Lung Center at Chestnut Hill	88152 Germantown Avenue	Philadelphia	PA	19118	800-TEMPLE- MED (800-836-7536)
Temple Health Ft. Washington	515 Pennsylvania Avenue	Fort Washington	PA	19034	800-TEMPLE- MED (800-836-7536)
Temple Physicians Pulmonary	445 Shady Lane	Huntingdon Valley	PA	19006	215-663-9095
Radiation Oncology					
Temple University Hospital	3401 North Broad Street 4th Floor, Zone D	Philadelphia	PA	19140	800-TEMPLE- MED (800-836-7536)
Fox Chase Cancer Center	333 Cottman Avenue	Philadelphia	PA	19111	888-FOX CHASE (888- 369-2427)
Fox Chase Cancer Center Buckingham (Radiation Therapy/Imaging/Genetic Testing/Surgical Consultations)	2365 Heritage Center Drive	Furlong	PA	18925	215-794-2700
Radiology					
Temple University Hospital	3401 North Broad Street	Philadelphia	PA	19140	800-TEMPLE- MED (800-836-7536)
Fox Chase Cancer Center	333 Cottman Avenue	Philadelphia	PA	19111	888-FOX CHASE (888- 369-2427)
Jeanes Hospital	7600 Central Avenue	Philadelphia	PA	19111	215-728-CARE
Temple University Hospital Episcopal Campus CHC-2 East	100 East Lehigh Avenue	Philadelphia	PA	19125	800-TEMPLE- MED (800-836-7536)

Jeanes Hospital Community Resource Listing

Temple University Health System Services Hospital Services	Address	City	State	Zip	Phone Number
Temple Health Northeastern Campus	2301 East Allegheny Avenue Chachkin Pavilion, Suite 190 C	Philadelphia	PA	19134	215-707-6144
Rheumatology					
Temple Rheumatology Temple University Hospital	3401 North Broad Street Outpatient Building, 4th Floor	Philadelphia	PA	19140	800-TEMPLE- MED (800-836-7536)
Jeanes Hospital	7600 Central Avenue	Philadelphia	PA	19111	215-728-CARE
Temple Outpatient Pharmacy					
Temple University Hospital	3401 North Broad Street	Philadelphia	PA	19140	800-TEMPLE- MED (800-836-7536)
Thoracic Surgery					
Temple Lung Center Temple University Hospital	3401 North Broad Street Ambulatory Care Center, 5th Floor	Philadelphia	PA	19140	800-TEMPLE- MED (800-836-7536)
Trauma & Surgical Critical Care					
Temple Trauma Surgery Temple University Hospital	3509 North Broad Street Boyer Pavilion, 6th Floor	Philadelphia	PA	19140	800-TEMPLE- MED (800-836-7536)
Urology					
Temple Urology Temple University Hospital	3509 North Broad Street Boyer Pavilion, 6th Floor	Philadelphia	PA	19140	800-TEMPLE- MED (800-836-7536)
Temple Health Center City Medical Tower	255 South 17th Street, 7th Floor	Philadelphia	PA	19103	800-TEMPLE- MED (800-836-7536)
Fox Chase Cancer Center	333 Cottman Avenue	Philadelphia	PA	19111	888-FOX CHASE (888- 369-2427)
Temple Health Ft. Washington	515 Pennsylvania Avenue	Fort Washington	PA	19034	800-TEMPLE- MED (800-836-7536)
Urological Associates	1342 Cottman Avenue	Philadelphia	PA	19111	215-745-1612
Urological Consultants of Southeastern Pennsylvania	7604 Central Avenue Suite 104	Philadelphia	PA	19111	215-745-4130
Vascular Surgery					

Jeanes Hospital Community Resource Listing

Temple University Health System Services Hospital Services	Address	City	State	Zip	Phone Number
Temple Heart and Vascular Institute Jeanes Hospital Cardiovascular Surgery Vascular & Endovascular Surgery Physicians' Office Building	7500 Central Avenue Suite 200	Philadelphia	PA	19111	215-728-CARE
Temple Heart & Vascular Institute Temple University Hospital	3509 North Broad Street Boyer Pavilion, 4th Floor	Philadelphia	PA	19140	800-TEMPLE- MED (800-836-7536)
Temple Heart and Vascular Institute Jeanes Hospital Heart & Surgery Center	7600 Central Avenue Suite 100	Philadelphia	PA	19111	215-728-CARE
Temple Health Northeastern Campus	2301 East Allegheny Avenue Chachkin Pavilion, Suite 190 C	Philadelphia	PA	19134	215-707-6144

Appendix F Community Resource Listing

COMMUNITY RESOURCE LISTING

TABLE 16: COMMUNITY RESOURCE LISTING

Philadelphia Hospitals				
Name	Street	City	State	Zip
Aria-Jefferson Health - Frankford	4900 Frankford Avenue	Philadelphia	PA	19124
Aria-Jefferson Health - Torresdale	10800 Knights Road	Philadelphia	PA	19114
Belmont Behavioral Hospital	4200 Monument Road	Philadelphia	PA	19131
Cancer Treatment Centers of America - Philadelphia	1331 East Wyoming Avenue	Philadelphia	PA	19124
Chestnut Hill Hospital - Tower Health	8835 Germantown Avenue	Philadelphia	PA	19118
Children's Hospital of Philadelphia	3401 Civic Center Boulevard	Philadelphia	PA	19104
Einstein Medical Center Philadelphia	5501 Old York Road	Philadelphia	PA	19134
Fox Chase Cancer Center	333 Cottman Avenue	Philadelphia	PA	19111
Friends Hospital	4641 Roosevelt Boulevard	Philadelphia	PA	19124
Girard Medical Center North Philadelphia Health System	8th Street and Girard Avenue	Philadelphia	PA	19122
Hahnemann University Hospital	230 North Broad Street	Philadelphia	PA	19102
Haven Behavioral Hospital of Philadelphia	3301 Scotts Lane	Philadelphia	PA	19129
Hospital of the University of Pennsylvania - Penn Medicine	3400 Spruce Street	Philadelphia	PA	19104
Jeanes Hospital - Temple Health	7600 Central Avenue	Philadelphia	PA	19111
Kindred Hospital Philadelphia	6129 Palmetto Street	Philadelphia	PA	19111
Kindred Hospital South Philadelphia	1930 South Broad Street	Philadelphia	PA	19145
Magee Rehabilitation Hospital - Jefferson Health	1513 Race Street	Philadelphia	PA	19102
Mercy Hospital of Philadelphia - Trinity Health	501 South 54th Street	Philadelphia	PA	19140
Methodist Hospital - Jefferson Health	2301 South Broad Street	Philadelphia	PA	19141
Nazareth Hospital - Mercy Health System	2601 Holme Avenue	Philadelphia	PA	19143
Penn Presbyterian Medical Center - Penn Medicine	51 North 39th Street	Philadelphia	PA	19104
Pennsylvania Hospital - Penn Medicine	800 Spruce Street	Philadelphia	PA	19107
Philadelphia VA Medical Center	3900 Woodland Avenue	Philadelphia	PA	19104
Roxborough Memorial Hospital - Philadelphia Healthcare	5800 Ridge Avenue	Philadelphia	PA	19128
Shriners Hospitals for Children-Philadelphia	3551 North Broad Street	Philadelphia	PA	19140
St. Christopher's Hospital for Children	160 East Erie Avenue	Philadelphia	PA	19131
Temple University Hospital - Temple Health	3401 North Broad Street	Philadelphia	PA	19131

COMMUNITY RESOURCE LISTING

Philadelphia Hospitals				
Name	Street	City	State	Zip
Temple University Hospital- Episcopal Campus Temple Health	100 East Lehigh Avenue	Philadelphia	PA	19125
Thomas Jefferson University Hospital	111 South 11th Street	Philadelphia	PA	19107
Wills Eye Hospital	840 Walnut Street	Philadelphia	PA	19107
Philadelphia Community Health Clinics (*includes mental health centers, acute care, rehabilitation centers, behavioral health centers, urgent care centers, etc.)				
Name	Street	City	State	Zip
Broad Street Health Center	1415 North Broad Street	Philadelphia	PA	19122
Concentra Urgent Care	2010 Levick Street	Philadelphia	PA	19149
Concentra Urgent Care	7000 Holstein Avenue	Philadelphia	PA	19153
Concentra Urgent Care	2804 Southampton Road	Philadelphia	PA	19154
Covenant House - Mt Pleasant Health Center	8125-27 Stenton Avenue	Philadelphia	PA	19150
Covenant House Health Services	251 East Brighthurst Street	Philadelphia	PA	19144
Delaware Valley Community Health (DVCH) Fairmount Primary Care Center	1412 Fairmount Avenue	Philadelphia	PA	19130
Delaware Valley Community Health (DVCH) Fairmount Primary Care Center at Girard Medical Center	801 West Girard Avenue	Philadelphia	PA	19122
Delaware Valley Community Health (DVCH) Fairmount Primary Care Center at Horizon House	120 South 30th Street	Philadelphia	PA	19104
Delaware Valley Community Health (DVCH) Maria de los Santos Health Center	401 West Allegheny Avenue	Philadelphia	PA	19133
Delaware Valley Community Health (DVCH) Maria de los Santos Women's Health Center	400 West Allegheny Avenue Unit B-5	Philadelphia	PA	19124
Delaware Valley Community Health (DVCH) Parkview Health Center	841 East Hunting Park Avenue 2nd Floor	Philadelphia	PA	19124
Department of Public Health - Health Center 1	1930 South Broad Street Floor 2	Philadelphia	PA	19145
Department of Public Health - Health Center 10	2230 Cottman Avenue	Philadelphia	PA	19149

COMMUNITY RESOURCE LISTING

Philadelphia Community Health Clinics (*includes mental health centers, acute care, rehabilitation centers, behavioral health centers, urgent care centers, etc.)				
Name	Street	City	State	Zip
Department of Public Health - Health Center 2	1700 South Broad Street Unit 201	Philadelphia	PA	19145
Department of Public Health - Health Center 3	555 South 43rd Street	Philadelphia	PA	19104
Department of Public Health - Health Center 4	4400 Haverford Avenue	Philadelphia	PA	19104
Department of Public Health - Health Center 5	1900 North 20th Street	Philadelphia	PA	19121
Department of Public Health - Health Center 6	301 West Girard Avenue	Philadelphia	PA	19123
Department of Public Health - Health Center 9	131 East Cheltenham Avenue	Philadelphia	PA	19144
Department of Public Health - Strawberry Mansion Health Center	2840 West Dauphin Street	Philadelphia	PA	19132
Esperanza Health Center -Fifth Street	2940 North 5th Street	Philadelphia	PA	19133
Esperanza Health Center - Hunting Park	4417 North 6th Street	Philadelphia	PA	19140
Esperanza Health Center - K&A	3156 Kensington Avenue	Philadelphia	PA	19134
Great Philadelphia Health Action, Inc. (GPHA) Al-Assist Behavioral Healthcare Center	1401 South 4th Street	Philadelphia	PA	19147
Great Philadelphia Health Action, Inc. (GPHA) Carl Moore Health Center	1401 South 31st Street	Philadelphia	PA	19146
Great Philadelphia Health Action, Inc. (GPHA) Chinatown Medical Services	432 North 6th Street	Philadelphia	PA	19123
Great Philadelphia Health Action, Inc. (GPHA) Dental and Behavioral Health	5501 Woodland Avenue	Philadelphia	PA	19143
Great Philadelphia Health Action, Inc. (GPHA) Frankford Avenue Health Center	4500-10 Frankford Avenue	Philadelphia	PA	19124
Great Philadelphia Health Action, Inc. (GPHA) Hunting Park Health Center	1999 West Hunting Park Avenue	Philadelphia	PA	19140
Great Philadelphia Health Action, Inc. (GPHA) Medical Suite at Temple University Kornberg School of Dentistry	3223 North Broad Street	Philadelphia	PA	19140
Great Philadelphia Health Action, Inc. (GPHA) Snyder Avenue Dental Center	640 Snyder Avenue	Philadelphia	PA	19148

COMMUNITY RESOURCE LISTING

Philadelphia Community Health Clinics (*includes mental health centers, acute care, rehabilitation centers, behavioral health centers, urgent care centers, etc.)				
Name	Street	City	State	Zip
Great Philadelphia Health Action, Inc. (GPHA) Southeast Health Center	800 Washington Avenue	Philadelphia	PA	19147
Great Philadelphia Health Action, Inc. (GPHA) Spectrum Behavioral Services	1489 Baltimore Pike Building 300, Suite 300	Philadelphia	PA	19064
Great Philadelphia Health Action, Inc. (GPHA) Woodland Academy Child Development Center	5401-09 Grays Avenue	Philadelphia	PA	19143
Great Philadelphia Health Action, Inc. (GPHA) Woodland Avenue	5000 Woodland Avenue	Philadelphia	PA	19143
Mary Howard Health Center for the Homeless	125 South 9th Street	Philadelphia	PA	19107
PHMC Care Clinic	1200 Callowhill Street Suite 101	Philadelphia	PA	19123
PHMC Congreso Health Center	412 West Lehigh Avenue	Philadelphia	PA	19133
PHMC Health Connection	1900 North 9th Street	Philadelphia	PA	19122
PHMC Rising Sun Health Center	5675 North Front Street	Philadelphia	PA	19120
Quality Community Health Care (QCHC)	2501 West Lehigh Avenue	Philadelphia	PA	19132
Quality Community Health Care (QCHC) Cooke Family Health Center	1300 West Loudon Street	Philadelphia	PA	19141
Quality Community Health Care (QCHC) Meade Family Health Center	1600 North 18th and Oxford Streets	Philadelphia	PA	19121
Sayre Health Center	5800 Walnut Street	Philadelphia	PA	19139
The Family Practice & Counseling Network, Inc. (FPCN) 11th Street Family Health Services	850 North 11th Street	Philadelphia	PA	19123
The Family Practice & Counseling Network, Inc. (FPCN) Abbottsford-Falls	4700 Wissahickon Avenue Suite 119	Philadelphia	PA	19144
The Family Practice & Counseling Network, Inc. (FPCN) Annex West Health Center	3901 Market Street (40th and Filbert, on Filbert Street)	Philadelphia	PA	19104
The Family Practice & Counseling Network, Inc. (FPCN) Fast Family Care	2800 Fox Street	Philadelphia	PA	19129

COMMUNITY RESOURCE LISTING

Philadelphia Community Health Clinics (*includes mental health centers, acute care, rehabilitation centers, behavioral health centers, urgent care centers, etc.)				
Name	Street	City	State	Zip
The Family Practice & Counseling Network, Inc. (FPCN) Health Annex	6120-B Woodland Avenue 2nd Floor	Philadelphia	PA	19142

Philadelphia Social Services (*includes: senior centers, family resource centers, homeless shelters, community/rec centers, YMCAs/YWCAs, etc.)					
Name	Street	City	State	Zip	Type
Catholic Social Services - Women of Hope Vine	251 North Lawrence Street	Philadelphia	PA	19106	Assisted Living Facility for Older Homeless Women with Mental Illness
Catholic Social Services Women of Hope Lombard	1210 Lombard Street	Philadelphia	PA	19147	Assisted Living Facility for Younger Homeless Women with Mental Illness
Old Pine Community Center	401 Lombard Street	Philadelphia	PA	19147	Community Center
The Salvation Army Philadelphia Temple	1340 Brown Street	Philadelphia	PA	19123	Community Center
The Salvation Army Ray and Joan Kroc Center	4200 Wissahickon Avenue	Philadelphia	PA	19129	Community Center
The Salvation Army Philadelphia Central Corps	3225 Reed Street	Philadelphia	PA	19146	Community Center
The Salvation Army Philadelphia Tabernacle	3150 North Mascher Street	Philadelphia	PA	19133	Community Center
The Salvation Army Pioneer	1920 East Allegheny Avenue	Philadelphia	PA	19134	Community Center
The Salvation Army Roxborough	6730 Ridge Avenue	Philadelphia	PA	19128	Community Center
The Salvation Army West Philadelphia	5501 Market Street	Philadelphia	PA	19139	Community Center

COMMUNITY RESOURCE LISTING

Philadelphia Social Services (*includes: senior centers, family resource centers, homeless shelters, community/rec centers, YMCAs/YWCAs, etc.					
Name	Street	City	State	Zip	Type
The Salvation Army Philadelphia Citadel Philadelphia Korean Corps	5830 Rising Sun Avenue	Philadelphia	PA	19120	Community Centers
The Salvation Army Adult Rehabilitation Center	4555 Pechin Street	Philadelphia	PA	19128	Community Services
The Salvation Army Anti-Human Trafficking Program	4050 Conshohocken Avenue	Philadelphia	PA	19131	Community Services
Catholic Social Services Casa del Carmen	440 North Reese Street	Philadelphia	PA	19140	Community Services for Immigrant Communities
The Salvation Army Developmental Disabilities Program	701 North Broad Street	Philadelphia	PA	19123	Disability Services
The Salvation Army Emergency Disaster Services	701 North Broad Street	Philadelphia	PA	19123	Disaster Services
Women Against Abuse	100 South Broad Street Suite 1341	Philadelphia	PA	19110	Domestic Violence Advocate and Service Provider
City of Philadelphia Office of Emergency Shelter and Services	141 North Juniper Street	Philadelphia	PA	19107	Emergency Shelter
Department of Human Services Division of Children and Youth	1515 Arch Street	Philadelphia	PA	19102	Emergency Shelter
Families Forward Philadelphia Traveler's Aid Society	111 North 49th Street	Philadelphia	PA	19139	Emergency Shelter
People's Emergency Center Emergency Housing Information Gloria's Place	3902 Spring Garden Street	Philadelphia	PA	19104	Emergency Shelter
Philadelphia Brotherhood Rescue Mission	401 East Girard Avenue	Philadelphia	PA	19125	Emergency Shelter
Sunday Breakfast Rescue Mission	302 North 13th Street	Philadelphia	PA	19105	Emergency Shelter

COMMUNITY RESOURCE LISTING

Philadelphia Social Services (*includes: senior centers, family resource centers, homeless shelters, community/rec centers, YMCAs/YWCAs, etc.)					
Name	Street	City	State	Zip	Type
Sunday Breakfast Rescue Mission Wayne Hall (for Women)	5200 Wayne Avenue	Philadelphia	PA	19144	Emergency Shelter
Sunday Breakfast Rescue Mission Wayne Hall (for Women)	5200 Wayne Avenue	Philadelphia	PA	19144	Emergency Shelter
The Salvation Army Red Shield Family Residence	715 North Broad Street	Philadelphia	PA	19123	Emergency Shelter
The Salvation Army Eliza Shirley House	1320 Arch Street	Philadelphia	PA	19107	Emergency Shelter
Whosoever Gospel Mission	101 East Cheltenham Avenue	Philadelphia	PA	19144	Emergency Shelter
Youth Emergency Services	1526 Fairmount Avenue	Philadelphia	PA	19130	Emergency Shelter
Maternity Care Coalition	2000 Hamilton Street Suite 205	Philadelphia	PA	19130	Family Resource Services
Catholic Social Services Northeast Philadelphia Family Service Center	7340 Jackson Street	Philadelphia	PA	19136	Family Service Center
Mercy Hospice	334 South 13th Street	Philadelphia	PA	19107	Homeless Services
Project HOME Outreach Coordination Center	1515 Fairmount Avenue	Philadelphia	PA	19130	Homeless Services
The Salvation Army Gateway Service Center Our Brother's Place, Men's Day Shelter	907 Hamilton Street	Philadelphia	PA	19107	Homeless Services
University City Hospitality Coalition	3720 Spruce Street PMB 410	Philadelphia	PA	19104	Homeless Services
Mercy Hospice, McAuley House (for medically fragile homeless women)	334 South 13th Street	Philadelphia	PA	19107	Homeless Services
Catholic Social Services St. John's Hospice	1221 Race Street	Philadelphia	PA	19105	Homeless Services and Shelter
Catholic Social Services The Good Shepherd Program (for medically fragile men)	1221 Race Street	Philadelphia	PA	19105	Homeless Services and Shelter

COMMUNITY RESOURCE LISTING

Philadelphia Social Services (*includes: senior centers, family resource centers, homeless shelters, community/rec centers, YMCAs/YWCAs, etc.)					
Name	Street	City	State	Zip	Type
The Salvation Army Job Training & Career Development-Work Tech	4050 Conshohocken Avenue	Philadelphia	PA	19131	Job & Career Training
Catholic Social Services Immigration Legal Services	277 North 18th Street	Philadelphia	PA	19103	Legal Services for Immigrants
Catholic Housing and Community Services St. Anne's Senior Center	2607 East Cumberland Street	Philadelphia	PA	19126	Senior Center
Catholic Housing and Community Services Norris Square Senior Center	2121 North Howard Street	Philadelphia	PA	19122	Senior Center
Catholic Housing and Community Services St. Charles Senior Community Center	1941 Christian Street	Philadelphia	PA	19146	Senior Center
Catholic Housing and Community Services Star Harbor Senior Center	4700 Springfield Ave	Philadelphia	PA	19123	Senior Center
Catholic Social Services Norris Square Senior Citizen Center	2121-37 North Howard Street	Philadelphia	PA	19122	Senior Center
Center in the Park	5818 Germantown Avenue	Philadelphia	PA	19144	Senior Center
Firehouse Active Adult Center (formerly the Older Adult Sunshine Center)	5331 Haverford Avenue	Philadelphia	PA	19139	Senior Center
Haddington Multi-Services for Older Adults, Inc.	5331 Haverford Avenue	Philadelphia	PA	19139	Senior Center
Jacob and Esther Stiffel Senior Center Jewish Community Center (JCC)	604 West Porter Street	Philadelphia	PA	19148	Senior Center
Juniata Park Older Adult Center	1251 East Sedgley Avenue	Philadelphia	PA	19134	Senior Center
KleinLife: Northeast Philadelphia	10100 Jamison Ave	Philadelphia	PA	19116	Senior Center
Lehigh Senior Center	1701 West Lehigh Avenue	Philadelphia	PA	19132	Senior Center
Liberty Lutheran West Philadelphia Senior Community Center	1016 North 41st Street	Philadelphia	PA	19104	Senior Center
Lutheran Settlement House Senior Center	1340 Frankford Avenue	Philadelphia	PA	19125	Senior Center
Mann Older Adult Center	3201 North 5th Street	Philadelphia	PA	19140	Senior Center

COMMUNITY RESOURCE LISTING

Philadelphia Social Services (*includes: senior centers, family resource centers, homeless shelters, community/rec centers, YMCAs/YWCAs, etc.)					
Name	Street	City	State	Zip	Type
Marconi Senior Citizen Program/Samuel S. Fels	2433 South 15th Street	Philadelphia	PA	19145	Senior Center
Martin Luther King Older Adult Center	2101 West Cecil B. Moore Avenue, #35	Philadelphia	PA	19121	Senior Center
North Broad Street Senior Center	1438 North Broad Street	Philadelphia	PA	19121	Senior Center
Northeast Older Adult Center	8101 Bustleton Avenue	Philadelphia	PA	19152	Senior Center
Olney Senior Program	5900 North Fifth Street	Philadelphia	PA	19120	Senior Center
On Lok House	219 North 10th Street	Philadelphia	PA	19107	Senior Center
Peter Bressi Northeast Senior Center	4744-46 Frankford Avenue	Philadelphia	PA	19124	Senior Center
PHA Cassie L. Holly Apartments Senior Center	2100 Dickinson Street	Philadelphia	PA	19146	Senior Center
PHA Emlen Arms Satellite	6733 Emlen Street	Philadelphia	PA	19119	Senior Center
PHA Wilson Park Satellite	2508 Jackson Street	Philadelphia	PA	19145	Senior Center
Philadelphia Senior Center Allegheny	1900 West Allegheny Avenue	Philadelphia	PA	19132	Senior Center
Philadelphia Senior Center Coffee Cup Branch	509 South Broad Street	Philadelphia	PA	19107	Senior Center
Philadelphia Senior Center on the Avenue of the Arts	509 South Broad Street	Philadelphia	PA	19147	Senior Center
Philadelphia Senior Center Spring Garden Center	1221 Spring Garden Street	Philadelphia	PA	19123	Senior Center
South Philadelphia Older Adult Center	1430 East Passyunk Avenue	Philadelphia	PA	19147	Senior Center
Southwest Senior Center	6916 Elmwood Avenue	Philadelphia	PA	19142	Senior Center
Tabas Satellite Center Samuel Tabas House	2101 Strahle Street	Philadelphia	PA	19152	Senior Center
The Center at Journey's Way	403 Rector Street	Philadelphia	PA	19128	Senior Center
West Oak Lane Senior Center	7210-18 Ogontz Avenue	Philadelphia	PA	19138	Senior Center
Catholic Social Services St. Mary's Residence	247 South 5th Street	Philadelphia	PA	19106	Senior Housing
The Salvation Army Booth Manor Residence	5522 Arch Street	Philadelphia	PA	19139	Senior Housing

COMMUNITY RESOURCE LISTING

Philadelphia Social Services (*includes: senior centers, family resource centers, homeless shelters, community/rec centers, YMCAs/YWCAs, etc.)					
Name	Street	City	State	Zip	Type
The Salvation Army Ivy Residence	4051 Ford Road	Philadelphia	PA	19131	Senior Housing
Covenant House Pennsylvania	31 East Armat Street	Philadelphia	PA	19144	Shelter and Services for Homeless Youth
The Salvation Army Reed House	1320 South 32nd Street	Philadelphia	PA	19146	Supportive Housing
The Salvation Army Shelter Plus Care	1320 South 32nd Street	Philadelphia	PA	19146	Supportive Housing
Catholic Social Services Visitation Homes	2638 Kensington Avenue	Philadelphia	PA	19125	Transitional Housing for Women
ARU Detox Corporal Michael J. Crescenz VA Medical Center	3900 Woodland Avenue 7th Floor	Philadelphia	PA	19104	VA Services
Corporal Michael J. Crescenz VA Medical Center	3900 Woodland Avenue	Philadelphia	PA	19104	VA Services
Veteran's Multi-Service Center	213-217 N. 4th Street	Philadelphia	PA	19106	VA Services
Christian Street Greater Philadelphia YMCA	1724 Christian Street	Philadelphia	PA	19146	YMCA
Columbia North Greater Philadelphia YMCA	1400 North Broad Street	Philadelphia	PA	19121	YMCA
Northeast Family Greater Philadelphia YMCA	11088 Knights Road	Philadelphia	PA	19154	YMCA
Roxborough Greater Philadelphia YMCA	7201 Ridge Avenue	Philadelphia	PA	19128	YMCA
Stephen Klein Wellness Center Greater Philadelphia YMCA	2108 Cecil B Moore Avenue	Philadelphia	PA	19120	YMCA
West Philadelphia Greater Philadelphia YMCA	5120 Chestnut Street	Philadelphia	PA	19139	YMCA

COMMUNITY RESOURCE LISTING

Philadelphia Food Distribution (*includes: Chain Supermarkets, Food Pantries, Farmers Markets)					
Name	Street	City	State	Zip	Type
11th & Dauphin	2515 North 11th Street	Philadelphia	PA	19133	Farmers' Market/Farm Stand
22nd and Tasker Farmers' Market	22nd and Tasker Streets	Philadelphia	PA	19145	Farmers' Market/Farm Stand
26th & Allegheny Farmers' Market	26th and Allegheny Streets	Philadelphia	PA	19129	Farmers' Market/Farm Stand
33rd and Diamond Market	33rd and Diamond Streets	Philadelphia	PA	19121	Farmers' Market/Farm Stand
42nd & Girard Farmer's Market	4159 West Girard Avenue First African Presbyterian Church	Philadelphia	PA	19123	Farmers' Market/Farm Stand
4th & Lehigh Farmers' Market	4th Street and West Lehigh Avenue	Philadelphia	PA	19133	Farmers' Market/Farm Stand
52nd & Haverford Market	Haverford Avenue and North 52nd Street	Philadelphia	PA	19139	Farmers' Market/Farm Stand
58th & Chester Market	58th Street and Chester Avenue	Philadelphia	PA	19143	Farmers' Market/Farm Stand
Broad and Snyder Market	Broad and Snyder Street	Philadelphia	PA	19145	Farmers' Market/Farm Stand
Cecil B. Moore Farmers' Market	Cecil B. Moore Avenue between Broad and 13th Streets	Philadelphia	PA	19122	Farmers' Market/Farm Stand
Chestnut Hill Farmers' Market	7639 Germantown Avenue Chestnut Hill	Philadelphia	PA	19118	Farmers' Market/Farm Stand
Clark Park Farmers' Market	43rd Street and Baltimore Avenue	Philadelphia	PA	19104	Farmers' Market/Farm Stand

COMMUNITY RESOURCE LISTING

Philadelphia Food Distribution (*includes: Chain Supermarkets, Food Pantries, Farmers Markets)					
Name	Street	City	State	Zip	Type
Dickinson Square Farmers' Market	Moyamensing Avenue and Morris Street Dickinson Square Park	Philadelphia	PA	19148	Farmers' Market/Farm Stand
Dutch Country Farmers' Market	2031 Cottman Avenue	Philadelphia	PA	19149	Farmers' Market/Farm Stand
East Falls Farmers' Market	Under the Route 1 overpass at Kelly Drive and North Ferry Road	Philadelphia	PA	19129	Farmers' Market/Farm Stand
Fairmount Farmers' Market	22nd Street and Fairmont Avenue	Philadelphia	PA	19130	Farmers' Market/Farm Stand
Farm 51	51st Street and Chester Avenue	Philadelphia	PA	19143	Farmers' Market/Farm Stand
Farmers' Market at Christ Church	Church Street between 2nd and 3rd Streets	Philadelphia	PA	19106	Farmers' Market/Farm Stand
Federation of Neighborhood Centers TEENS 4 GOOD	1901 South 9th Street	Philadelphia	PA	19148	Farmers' Market/Farm Stand
Fitler Square Farmers' Market	23rd & Pine Streets	Philadelphia	PA	19103	Farmers' Market/Farm Stand
Fountain Farmers' Market	East Passyunk Avenue at 11th and Tasker Streets	Philadelphia	PA	19148	Farmers' Market/Farm Stand
Frankford Transportation Center Farmers' Market	Bustleton and Frankford Avenues	Philadelphia	PA	19124	Farmers' Market/Farm Stand
Germantown Farmers' Market	6026 Germantown Avenue	Philadelphia	PA	19144	Farmers' Market/Farm Stand
Germantown Kitchen Garden Farm Stand and Plant Nursery	215 East Penn Street	Philadelphia	PA	19144	Farmers' Market/Farm Stand
Gorgas Park Farmers' Market	6300 Ridge Avenue	Philadelphia	PA	19128	Farmers' Market/Farm Stand
Greensgrow Farmstand	2501 East Cumberland Street	Philadelphia	PA	19125	Farmers' Market/Farm Stand
Greensgrow West	5123 Baltimore Avenue	Philadelphia	PA	19143	Farmers' Market/Farm Stand
Grumblethorpe Youth Volunteer Farm Stand	5267 Germantown Avenue	Philadelphia	PA	19144	Farmers' Market/Farm Stand
Hansberry Garden and Nature Center	5150 Wayne Avenue	Philadelphia	PA	19144	Farmers' Market/Farm Stand

COMMUNITY RESOURCE LISTING

Philadelphia Food Distribution (*includes: Chain Supermarkets, Food Pantries, Farmers Markets)					
Name	Street	City	State	Zip	Type
Headhouse Square	2nd and Lombard Streets	Philadelphia	PA	19147	Farmers' Market/Farm Stand
Henry's Got Crops Farmers' Market	7095 Henry Avenue Roxborough	Philadelphia	PA	19128	Farmers' Market/Farm Stand
Heritage Farm	4300 Monument Road	Philadelphia	PA	19131	Farmers' Market/Farm Stand
Hunting Park Farmers' Market	West Hunting Park Avenue and Old York Road	Philadelphia	PA	19140	Farmers' Market/Farm Stand
Jeanes Hospital Farm Stand	7600 Central Avenue	Philadelphia	PA	19111	Farm Stand
Jefferson Farmers' Market	10th and Chestnut Streets	Philadelphia	PA	19107	Farmers' Market/Farm Stand
KleinLife Farmers' Market	10100 Jamison Avenue Bustleton	Philadelphia	PA	19116	Farmers' Market/Farm Stand
Liberty Lands Park Farmers' Market	3rd and Poplar Streets	Philadelphia	PA	19123	Farmers' Market/Farm Stand
Market at the Fareway in Chestnut Hill	8220 Germantown Avenue Building D	Philadelphia	PA	19118	Farmers' Market/Farm Stand
Mayfair Night Market	Frankford and Cottman Avenue	Philadelphia	PA	19135	Farmers' Market/Farm Stand
Mill Creek Farm	4901 Brown Street	Philadelphia	PA	19139	Farmers' Market/Farm Stand
Mt. Airy Farmers' Market	Carpenter Lane and Greene Street	Philadelphia	PA	19119	Farmers' Market/Farm Stand
Neighborhood Foods Farm	53rd and Wyalusing Avenue	Philadelphia	PA	19131	Farmers' Market/Farm Stand
Norris Square Neighborhood Project	2141 North Howard Street between Norris Street and Susquehanna Avenue	Philadelphia	PA	19122	Farmers' Market/Farm Stand
North Front Street Market	North Front Street and Cecil B. Moore Avenue	Philadelphia	PA	19122	Farmers' Market/Farm Stand
Novick Family Urban Farm Stand	8th Street and Snyder Avenue	Philadelphia	PA	19148	Farmers' Market/Farm Stand
Olney Transportation Center	Broad Street and Olney Avenue	Philadelphia	PA	19141	Farmers' Market/Farm Stand
Overbrook Farmers' Market	Lancaster and City Avenues Overbrook Presbyterian Church	Philadelphia	PA	19151	Farmers' Market/Farm Stand
Oxford Circle Farmers' Market	Castor Avenue and Hellerman Street	Philadelphia	PA	19111	Farmers' Market/Farm Stand

COMMUNITY RESOURCE LISTING

Philadelphia Food Distribution (*includes: Chain Supermarkets, Food Pantries, Farmers Markets)					
Name	Street	City	State	Zip	Type
Palmer Park Farmers' Market	Frankford Avenue and East Palmer Street	Philadelphia	PA	19125	Farmers' Market/Farm Stand
Park and Tabor Farmers' Market	North Park Avenue and Tabor Road	Philadelphia	PA	19141	Farmers' Market/Farm Stand
Powers Park Farmers' Market	Almond and East Ann Streets	Philadelphia	PA	19134	Farmers' Market/Farm Stand
Pretzel Park Farmers' Market	4300 Silverwood Street	Philadelphia	PA	19127	Farmers' Market/Farm Stand
Produce Connection	1812 East Allegheny Avenue	Philadelphia	PA	19134	Farmers' Market/Farm Stand
Rittenhouse Farmers' Market	18th and Walnut Street Rittenhouse Square	Philadelphia	PA	19103	Farmers' Market/Farm Stand
Sankofa Community Farm at Bartram's Garden	54th Street and Lindbergh Boulevard Bartram's Garden Entrance	Philadelphia	PA	19143	Farmers' Market/Farm Stand
Schuylkill River Park Farmers' Market	25th and Spruce Streets	Philadelphia	PA	19103	Farmers' Market/Farm Stand
SHARE Nice Roots Farm	2901 West Hunting Park Avenue	Philadelphia	PA	19129	Farmers' Market/Farm Stand
The Porch at 30th Street Station	30th Street Station	Philadelphia	PA	19104	Farmers' Market/Farm Stand
University Square Farmers' Market University of Pennsylvania	36th and Walnut Street outside Penn Bookstore	Philadelphia	PA	19104	Farmers' Market/Farm Stand
Urban Tree Harvest	53rd Street Between Wyalusing and Poplar Street	Philadelphia	PA	19131	Farmers' Market/Farm Stand
Wadsworth	1555 Wadsworth Ave	Philadelphia	PA	19150	Farmers' Market/Farm Stand
Walnut Hill Community Farmstand	46th and Market Streets Enterprise Center	Philadelphia	PA	19139	Farmers' Market/Farm Stand
West Oak Lane Farmers' Market	Ogontz Avenue and Walnut Lane	Philadelphia	PA	19138	Farmers' Market/Farm Stand
West Philly YMCA Market	5120 Chestnut Street	Philadelphia	PA	19139	Farmers' Market/Farm Stand
59th Street Baptist Church	5901 Spruce Street	Philadelphia	PA	19143	Food Pantry/Cupboard
Abundant Life Healing Fellowship Church	100 North 63rd Street	Philadelphia	PA	19139	Food Pantry/Cupboard
Abyssinian Baptist Church	4202 Germantown Avenue	Philadelphia	PA	19144	Food Pantry/Cupboard
Acts of Kindness, Inc. Food Pantry	2042 Jefferson Street	Philadelphia	PA	19121	Food Pantry/Cupboard

COMMUNITY RESOURCE LISTING

Philadelphia Food Distribution (*includes: Chain Supermarkets, Food Pantries, Farmers Markets)					
Name	Street	City	State	Zip	Type
African Cultural Alliance of North America	5524 Chester Avenue	Philadelphia	PA	19143	Food Pantry/Cupboard
Aid For Friends	12271 Townsend Road	Philadelphia	PA	19154	Food Pantry
All Saints	9601 Frankford Avenue	Philadelphia	PA	19114	Food Pantry/Cupboard
Allen African Methodist Episcopal Church Food Pantry	5911 Larchwood Avenue	Philadelphia	PA	19143	Food Pantry/Cupboard
Baptist Women’s Center of Philadelphia	1428 Poplar St	Philadelphia	PA	19130	Food Pantry/Cupboard
Bartram Resident Council	5409 Bartram Drive 2-B	Philadelphia	PA	19143	Food Pantry/Cupboard
Berachah Church Food Pantry	400 Ashbourne Road	Cheltenham	PA	19012	Food Pantry
Beloved Baptist Church, Inc. Food Pantry	2107 West Toronto Street	Philadelphia	PA	19132	Food Pantry/Cupboard
Berean Presbyterian Care Closet	2101 North Broad Street	Philadelphia	PA	19122	Food Pantry/Cupboard
Bethel Baptist Church of Kensington	2210 East Susquehanna Avenue	Philadelphia	PA	19120	Food Pantry/Cupboard
Bethel Presbyterian Church	1900 West York Street	Philadelphia	PA	19132	Food Pantry/Cupboard
Bethel Seventh Day Adventist Worship Center	169 West Wyoming Avenue	Philadelphia	PA	19140	Food Pantry/Cupboard
Bethel Temple Community Church	228 East Allegheny Avenue	Philadelphia	PA	19137	Food Pantry/Cupboard
Bethlehem of Deliverance	2016 West Berks Street	Philadelphia	PA	19121	Food Pantry/Cupboard
Better Tomorrow Haddington Townhouse Food Pantry	5437 Wyalusing Avenue	Philadelphia	PA	19131	Food Pantry/Cupboard
Bickley New Beginning United Methodist Church	6239 North 6th Street	Philadelphia	PA	19126	Food Pantry/Cupboard

COMMUNITY RESOURCE LISTING

Philadelphia Food Distribution (*includes: Chain Supermarkets, Food Pantries, Farmers Markets)					
Name	Street	City	State	Zip	Type
Blessed to be a Blessing True Vine Baptist Church	521 West Lehigh Avenue	Philadelphia	PA	19133	Food Pantry/Cupboard
Bountiful Blessing	1519 South 52nd Street	Philadelphia	PA	19143	Food Pantry/Cupboard
Bridesburg Community Food Pantry	2717 Kirkbride Street	Philadelphia	PA	19137	Food Pantry/Cupboard
Bridgeway, Inc	1722 West Ontario Street	Philadelphia	PA	19140	Food Pantry/Cupboard
Bright Hope Community Kitchen	1601 North 12th Street	Philadelphia	PA	19122	Food Pantry/Cupboard
Bryant Baptist Church	1140 South 19th Street	Philadelphia	PA	19146	Food Pantry/Cupboard
Bryn Mawr Avenue Church of God Food Pantry	2227 Bryn Mar Avenue	Philadelphia	PA	19131	Food Pantry/Cupboard
Calvin Presbyterian Church	1401 North 60th Street	Philadelphia	PA	19151	Food Pantry/Cupboard
Campbell A.M.E. Church	1657 Kinsey Street	Philadelphia	PA	19124	Food Pantry/Cupboard
Camphor Memorial U.M. Church	5620 Wyalusing Avenue	Philadelphia	PA	19131	Food Pantry/Cupboard
Canaan Baptist Church of Philadelphia Family Life Center	304 West School House Lane	Philadelphia	PA	19144	Food Pantry/Cupboard
Cast Your Cares Inner-City Mission in Philadelphia	2438 Kensington Avenue	Philadelphia	PA	19125	Food Pantry/Cupboard
Cathedral Baptist Church	1800 West Cambria Street	Philadelphia	PA	19132	Food Pantry/Cupboard
Catholic Social Services (CSS) Northeast Philadelphia Family Service Center	7340 Jackson Street	Philadelphia	PA	19136	Food Pantry/Cupboard
Catholic Social Services (CSS) South Philadelphia Family Service Center	1941 Christian Street	Philadelphia	PA	19146	Food Pantry/Cupboard
Catholic Social Services (CSS) Southwest Philadelphia Family Service Center	6214 Grays Avenue	Philadelphia	PA	19142	Food Pantry/Cupboard
Catholic Social Services Casa del Carmen	4400 North Reese Street	Philadelphia	PA	19140	Food Pantry/Cupboard
Center in the Park	5818 Germantown Avenue	Philadelphia	PA	19144	Food Pantry/Cupboard
Centre D'adoration Chretienne	4520 Benner Street	Philadelphia	PA	19135	Food Pantry/Cupboard
Champlost Homes Tenant Council-Food Pantry	1953 West Nedro Avenue	Philadelphia	PA	19141	Food Pantry/Cupboard

COMMUNITY RESOURCE LISTING

Philadelphia Food Distribution (*includes: Chain Supermarkets, Food Pantries, Farmers Markets)					
Name	Street	City	State	Zip	Type
Children's Mission, Inc.	2200 Germantown Avenue	Philadelphia	PA	19133	Food Pantry/Cupboard
Christ Church & St. Ambrose Episcopal Church La Iglesia Episcopal de Cristo y San Ambrosio	6th and Venango Streets	Philadelphia	PA	19140	Food Pantry/Cupboard
Christ Evangelical Lutheran Church	3006 West Diamond Street	Philadelphia	PA	19121	Food Pantry/Cupboard
Christ of Calvary Covenant	500 South 61st Street	Philadelphia	PA	19143	Food Pantry/Cupboard
Christian Life Services	2522 West Huntington Street	Philadelphia	PA	19132	Food Pantry/Cupboard
Christ's Presbyterian Church	1020 South 10th Street	Philadelphia	PA	19147	Food Pantry/Cupboard
Church of New Hope and Faith	661 North 39th Street	Philadelphia	PA	19104	Food Pantry/Cupboard
Church of Pentecost USA	2530 Wharton Street	Philadelphia	PA	19146	Food Pantry/Cupboard
Church of the Holy Apostles and the Mediator	260 South 51st Street	Philadelphia	PA	19139	Food Pantry/Cupboard
Church of the Living God	801 South 11th Street	Philadelphia	PA	19147	Food Pantry/Cupboard
Church of the Redeemer Baptist	1440 South 24th Street	Philadelphia	PA	19146	Food Pantry/Cupboard
City Temple Baptist Church	2512 North Broad Street	Philadelphia	PA	19132	Food Pantry/Cupboard
Community Center at Visitation	2646 Kensington Avenue	Philadelphia	PA	19125	Food Pantry/Cupboard
Congreso de Latinos Unidos	216 West Somerset Street	Philadelphia	PA	19133	Food Pantry/Cupboard
Corinthian Baptist Church	6113 North 21st Street	Philadelphia	PA	19138	Food Pantry/Cupboard
Cornerstone Baptist Church	2117 North 33rd Street	Philadelphia	PA	19121	Food Pantry/Cupboard
Covenant of Glory Ministries	533-35 North 36th Street	Philadelphia	PA	19104	Food Pantry/Cupboard
Crossroads Community Center	2916 North 6th Street	Philadelphia	PA	19133	Food Pantry/Cupboard
Crusaders for Christ Church	1201 South 47th Street	Philadelphia	PA	19143	Food Pantry/Cupboard
Daily Bread at Holy Spirit United Methodist Church	1441 East Hunting Park Avenue	Philadelphia	PA	19124	Food Pantry/Cupboard
Davis Temple Bapt. Church	2261 North Franklin Street	Philadelphia	PA	19133	Food Pantry/Cupboard
Deliverance Evangelistic Church Emergency Food Pantry	2001 West Lehigh Avenue	Philadelphia	PA	19132	Food Pantry/Cupboard
Devereux United Methodist Church	2527 West Allegheny Avenue	Philadelphia	PA	19132	Food Pantry/Cupboard
Divine Mercy Food Pantry	6667 Chester Avenue	Philadelphia	PA	19142	Food Pantry/Cupboard
Drueding Center	1321 North Lawrence Street	Philadelphia	PA	19122	Food Pantry/Cupboard

COMMUNITY RESOURCE LISTING

Philadelphia Food Distribution (*includes: Chain Supermarkets, Food Pantries, Farmers Markets)					
Name	Street	City	State	Zip	Type
Drug Task Force Ministry	3252 North Etting Street	Philadelphia	PA	19129	Food Pantry/Cupboard
East Park Revitalization Alliance	1737 North 31st Street	Philadelphia	PA	19121	Food Pantry/Cupboard
East Park Revitalization Alliance Food Pantry Location 2	3209 West Clifford Street	Philadelphia	PA	19121	Food Pantry/Cupboard
East Park Revitalization Alliance Food Pantry Location 1	2140 North 33rd Street	Philadelphia	PA	19121	Food Pantry/Cupboard
Eastwick United Methodist Church Mission House	8325 Lindbergh Boulevard	Philadelphia	PA	19153	Food Pantry/Cupboard
Ebenezer Seventh Day Adventist Church	1437 Christian Street	Philadelphia	PA	19146	Food Pantry/Cupboard
ECS St. Barnabas	6006 West Girard Avenue	Philadelphia	PA	19151	Food Pantry/Cupboard
EIBC-Emmanuel Institutional Baptist Church	1720 North 22nd Street	Philadelphia	PA	19121	Food Pantry/Cupboard
El Shaddai Baptist Church	4244 Old York Road	Philadelphia	PA	19140	Food Pantry/Cupboard
Emmanuel United Methodist Church Food Pantry	2346 North 17th Street	Philadelphia	PA	19132	Food Pantry/Cupboard
Endtime Church of Jesus Christ	2466 North Opal Street	Philadelphia	PA	19132	Food Pantry/Cupboard
Enon Tabernacle Baptist Church Helping Hands Pantry	246 West Coulter Street	Philadelphia	PA	19144	Food Pantry/Cupboard
Eternal Life Missionary Baptist Church	2001 South 65th Street	Philadelphia	PA	19142	Food Pantry/Cupboard
Ezekiel Baptist	5701 Grays Avenue	Philadelphia	PA	19143	Food Pantry/Cupboard
Faith Assembly of God	1926 Margaret Street	Philadelphia	PA	19124	Food Pantry/Cupboard
Faith Chapel of Philadelphia	108 East Price Street	Philadelphia	PA	19144	Food Pantry/Cupboard
Faith Tabernacle Church of God	2431 W. Master Street	Philadelphia	PA	19121	Food Pantry/Cupboard
Faith Temple Pentecostal Church	5618 Kingsessing Avenue	Philadelphia	PA	19143	Food Pantry/Cupboard
Faithful Temple Baptist Church	3416 West Allegheny Avenue	Philadelphia	PA	19132	Food Pantry/Cupboard
Family Feeding Family, Inc.	2501 Kensington Avenue	Philadelphia	PA	19125	Food Pantry/Cupboard
Family Support Circle, Inc. Food Pantry	2059 East Cheltenham Avenue	Philadelphia	PA	19138	Food Pantry/Cupboard

COMMUNITY RESOURCE LISTING

Philadelphia Food Distribution (*includes: Chain Supermarkets, Food Pantries, Farmers Markets)					
Name	Street	City	State	Zip	Type
Father's House Of Prayer Mission Baptist Church Food Pantry	3040 Germantown Avenue	Philadelphia	PA	19133	Food Pantry/Cupboard
FAWN at Tilden Middle School	6601 Elmwood Avenue	Philadelphia	PA	19142	Food Pantry/Cupboard
Feast of Justice	3101 Tyson Avenue	Philadelphia	PA	19149	Food Pantry/Cupboard
Feed The Needy Association	2005 North 61st Street	Philadelphia	PA	19151	Food Pantry/Cupboard
Fellowship Greater Jehovah Baptist Church	3314 Germantown Avenue	Philadelphia	PA	19140	Food Pantry/Cupboard
Feltonville Dream Center/Master Builders Church	555 West Annsbury Street	Philadelphia	PA	19141	Food Pantry/Cupboard
Feltonville Presbyterian Church	212 East Wyoming Avenue	Philadelphia	PA	19126	Food Pantry/Cupboard
First African Presbyterian Church	4159 West Girard Avenue	Philadelphia	PA	19104	Food Pantry/Cupboard
First Church of the Nazarene	1707 Shelmire Avenue	Philadelphia	PA	19111	Food Pantry/Cupboard
First Pentecostal Church	1505 South 20th Street	Philadelphia	PA	19146	Food Pantry/Cupboard
First Redemption Evangelical Church	4400 North Broad Street	Philadelphia	PA	19140	Food Pantry/Cupboard
Food with Love/Iglesia Cristiana Avivamiento	5500 Tabor Avenue	Philadelphia	PA	19120	Food Pantry/Cupboard
Free Church of St. John	3076 Emerald Street	Philadelphia	PA	19134	Food Pantry/Cupboard
Freedom Development Corporation	6100 West Columbia Avenue	Philadelphia	PA	19151	Food Pantry/Cupboard
Freedom Worship Center	1620 South 58th Street	Philadelphia	PA	19143	Food Pantry/Cupboard
Fresh Start Resource Services	4500 West Lancaster Avenue	Philadelphia	PA	19131	Food Pantry/Cupboard
Friendly Baptist Church	1215 West Ruscomb Street	Philadelphia	PA	19141	Food Pantry/Cupboard
Friends Neighborhood Guild	701 North 8th Street	Philadelphia	PA	19123	Food Pantry/Cupboard
Friends of the Kingsessing Library	1201 South 51st Street	Philadelphia	PA	19143	Food Pantry/Cupboard
Friends Rehabilitation Program Pantry-Guild East	711 Spring Garden Street	Philadelphia	PA	19123	Food Pantry/Cupboard
Friends Rehabilitation Program: Guild House West	1221 Fairmount Avenue	Philadelphia	PA	19123	Food Pantry/Cupboard
Friends Rehabilitation Program: The Lindley	1220 Lindley Avenue	Philadelphia	PA	19141	Food Pantry/Cupboard
Front Street Community Church Food Pantry/God's Storehouse	2812 North Front Street	Philadelphia	PA	19133	Food Pantry/Cupboard

COMMUNITY RESOURCE LISTING

Philadelphia Food Distribution (*includes: Chain Supermarkets, Food Pantries, Farmers Markets)					
Name	Street	City	State	Zip	Type
Gate to Heaven Ministry	3415 Haverford Avenue	Philadelphia	PA	19104	Food Pantry/Cupboard
Geiger Memorial Brethren Church	2543 West Lehigh Avenue	Philadelphia	PA	19132	Food Pantry/Cupboard
Genesis Ministries It's (Not Your Fault)	2229 North Cleveland Street	Philadelphia	PA	19132	Food Pantry/Cupboard
George W. South Memorial Church of the Advocate (Episcopal)	2121 North Gratz Street	Philadelphia	PA	19121	Food Pantry/Cupboard
Germantown Avenue Crisis Ministry	35 West Cheltenham Avenue	Philadelphia	PA	19144	Food Pantry/Cupboard
Germantown SDA Church	200 East Cliveden Street	Philadelphia	PA	19119	Food Pantry/Cupboard
Gibson Temple Baptist Church Blessed to be a Blessing	2159 North 28th Street	Philadelphia	PA	19121	Food Pantry/Cupboard
Gift of God Resources	8000 Lyons Avenue	Philadelphia	PA	19153	Food Pantry/Cupboard
Giving of Self Partnership	6101 Limekiln Pike	Philadelphia	PA	19141	Food Pantry/Cupboard
Golden Star Baptist Church	1635-39 North 27th Street	Philadelphia	PA	19121	Food Pantry/Cupboard
Good Samaritan Baptist Church	6148-50 Lansdowne Avenue	Philadelphia	PA	19151	Food Pantry/Cupboard
Grace Community Christian Center	29 West Johnson Street	Philadelphia	PA	19144	Food Pantry/Cupboard
Grace Evangelical Lutheran Church	3529 Haverford Avenue	Philadelphia	PA	19104	Food Pantry/Cupboard
Grace Tabernacle Christian Church	1509 South 52nd Street	Philadelphia	PA	19143	Food Pantry/Cupboard
Grace United Methodist Church	7101 North 20th Street	Philadelphia	PA	19138	Food Pantry/Cupboard
Grands As Parents, Inc.	2227 North Broad Street	Philadelphia	PA	19132	Food Pantry/Cupboard
Greater Faith Baptist Church	4031 Baring Street	Philadelphia	PA	19104	Food Pantry/Cupboard
Greater Philadelphia Asian Social Services (GPASS)	4943 North 5th Street	Philadelphia	PA	19120	Food Pantry/Cupboard
Greater Promise Family of Love Deliverance Food Pantry	1747 North Wilton Street	Philadelphia	PA	19131	Food Pantry/Cupboard
Haines Street Baptist Church	214 East Haines Street	Philadelphia	PA	19144	Food Pantry/Cupboard
Haitian Evangelical Baptist Church	814 East Cheltenham Avenue	Philadelphia	PA	19138	Food Pantry/Cupboard
Harambe Baptist Church	5648 Chew Avenue	Philadelphia	PA	19138	Food Pantry/Cupboard
Harold O. Davis Memorial Baptist Church	4500 North 10th Street	Philadelphia	PA	19140	Food Pantry/Cupboard

COMMUNITY RESOURCE LISTING

Philadelphia Food Distribution (*includes: Chain Supermarkets, Food Pantries, Farmers Markets)					
Name	Street	City	State	Zip	Type
Haven Peniel United Methodist Church Café Kitchen	2301 West Oxford Street	Philadelphia	PA	19121	Food Pantry/Cupboard
Hawthorne Family Center	1200 West Carpenter Street	Philadelphia	PA	19147	Food Pantry/Cupboard
Heavens Grocery Store	1901 Wynnewood Road	Philadelphia	PA	19151	Food Pantry/Cupboard
Helen Brown Community Center at St. Elizabeth's	1845 North 23rd Street	Philadelphia	PA	19121	Food Pantry/Cupboard
Help Energize and Rebuild Ourselves (HERO) Community Center	3439 North 17th Street	Philadelphia	PA	19140	Food Pantry/Cupboard
Helping Hands for the Hungry St. Cyprian Church	525 South Cobbs Creek Parkway	Philadelphia	PA	19143	Food Pantry/Cupboard
Helping Others Resources Inc.	2114 South 71st Street	Philadelphia	PA	19142	Food Pantry/Cupboard
Herbert Arlene Food Pantry	1513 North Bouvier Street	Philadelphia	PA	19121	Food Pantry/Cupboard
Holsey Temple Christian Methodist Episcopal Church	5305-15 Germantown Avenue	Philadelphia	PA	19144	Food Pantry/Cupboard
Holy Redeemer Food Pantry of PA	12265 Townsend Road	Philadelphia		19154	Food Pantry/Cupboard
Holy Tabernacle Church	3835 Haverford Avenue	Philadelphia	PA	19104	Food Pantry/Cupboard
Holy Temple Community Center	363 North 60th Street	Philadelphia	PA	19139	Food Pantry/Cupboard
Holy Temple of God	6711 Ogontz Avenue	Philadelphia	PA	19126	Food Pantry/Cupboard
Holy Temple of the Lord	5116 Market Street	Philadelphia	PA	19139	Food Pantry/Cupboard
Homework Internet Communication for Urban People Food Pantry	6132 Vine Street	Philadelphia	PA	19139	Food Pantry/Cupboard
House of Prayer	2327 West Somerset Street	Philadelphia	PA	19132	Food Pantry/Cupboard
Hunting Park Neighborhood Advisory Committee	3760 North Delhi Street	Philadelphia	PA	19140	Food Pantry/Cupboard
Iglesia Pentecostal Rosa de Saron	173 West Cumberland Street	Philadelphia	PA	19133	Food Pantry/Cupboard
Intercultural Family Services, Inc.	4225 Chestnut Street	Philadelphia	PA	19104	Food Pantry/Cupboard
Interfaith Food Cupboard	3600 Baring Street	Philadelphia	PA	19104	Food Pantry/Cupboard
James Finnegan Recreation Center	6900 Grover Avenue	Philadelphia	PA	19142	Food Pantry/Cupboard
James Parker Memorial Center Food Pantry	1702 Fairmount Avenue	Philadelphia	PA	19130	Food Pantry/Cupboard

COMMUNITY RESOURCE LISTING

Philadelphia Food Distribution (*includes: Chain Supermarkets, Food Pantries, Farmers Markets)					
Name	Street	City	State	Zip	Type
James Spring Baptist Memorial Church	1845 West Huntingdon Street	Philadelphia	PA	19132	Food Pantry/Cupboard
Jehovah Jireh Baptist Church	4807 Haverford Avenue	Philadelphia	PA	19139	Food Pantry/Cupboard
Jewish Federation of Greater Philadelphia's Mitzvah Food Program Northeast	10100 Jamison Avenue	Philadelphia	PA	19116	Food Pantry/Cupboard
Jewish Federation of Greater Philadelphia's Mitzvah Food Project Center City	2100 Arch Street	Philadelphia	PA	19103	Food Pantry/Cupboard
John B. Stetson Charter School Food Bank/Community Center	3200 B Street	Philadelphia	PA	19134	Food Pantry/Cupboard
Johnson Care Center	2229 West Thompson Street	Philadelphia	PA	19121	Food Pantry/Cupboard
Johnson Homes Tenant Counsel Food Pantry	2500 West Norris Street	Philadelphia	PA	19121	Food Pantry/Cupboard
Jubilee Commandment Keepers Kitchen	2440 North 15th Street	Philadelphia	PA	19132	Food Pantry/Cupboard
Judah House of Prayer	626 South 60th Street	Philadelphia	PA	19143	Food Pantry/Cupboard
Keep The Faith Community Development	1901 Harrison Street	Philadelphia	PA	19124	Food Pantry/Cupboard
Kensington Assembly of God	3450 Frankford Avenue	Philadelphia	PA	19134	Food Pantry/Cupboard
Kingdom Life Christian Center	6323 Frankford Avenue	Philadelphia	PA	19135	Food Pantry/Cupboard
Kitchen of Love	8500 Pickering Street	Philadelphia	PA	19150	Food Pantry/Cupboard
Lacey's Community Care	1665 North Wilton Street	Philadelphia	PA	19131	Food Pantry/Cupboard
Liberty House Food Pantry	1701 North Woodstock Street	Philadelphia	PA	19121	Food Pantry/Cupboard
Liberty Resources Food Pantry	112 North 8th Street Suite 600	Philadelphia	PA	19107	Food Pantry/Cupboard
Lifeway Baptist Church	9554 Bustleton Avenue	Philadelphia	PA	19115	Food Pantry/Cupboard
Little Africa Plus Community Outreach	1521 West Norris Street	Philadelphia	PA	19121	Food Pantry/Cupboard
Little Vine Apostolic Faith Church	1520-28 Belfield Avenue	Philadelphia	PA	19141	Food Pantry/Cupboard
Living Water Baptist Church	7501 Brookhaven Road	Philadelphia	PA	19151	Food Pantry/Cupboard
Living Waters United Church of Christ	6250 Loretto Avenue	Philadelphia	PA	19111	Food Pantry/Cupboard
Lombard Central Presbyterian Church	4201 Powelton Avenue	Philadelphia	PA	19104	Food Pantry/Cupboard
Lonnie Young Recreation Center	1100 East Cheltenham Avenue	Philadelphia	PA	19138	Food Pantry/Cupboard
Lutheran Church of the Holy Communion	2110 Chestnut Street	Philadelphia	PA	19103	Food Pantry/Cupboard
Lutheran Settlement House Fishtown Site	1340 Frankford Avenue	Philadelphia	PA	19125	Food Pantry/Cupboard

COMMUNITY RESOURCE LISTING

Philadelphia Food Distribution (*includes: Chain Supermarkets, Food Pantries, Farmers Markets)					
Name	Street	City	State	Zip	Type
Lutheran Settlement House Jane Addams Place	1007 West Lehigh Avenue	Philadelphia	PA	19133	Food Pantry/Cupboard
Macedonia Mission Center	1340 West Parrish Street	Philadelphia	PA	19123	Food Pantry/Cupboard
Madeira Family Center	2123 North Gratz Street	Philadelphia	PA	19121	Food Pantry/Cupboard
Manna	6200 Dicks Avenue	Philadelphia	PA	19142	Food Pantry/Cupboard
Mantua Haverford Community Center	631 North 39th Street	Philadelphia	PA	19104	Food Pantry/Cupboard
Mantua Scattered Site Tenant Council	3804 Mount Vernon Street	Philadelphia	PA	19104	Food Pantry/Cupboard
Masjidullah Sadaqah Emergency Food Cupboard	7401 Limekiln Pike	Philadelphia	PA	19138	Food Pantry/Cupboard
Mazzoni Center	1348 Bainbridge Street	Philadelphia	PA	19147	Food Pantry/Cupboard
Memorial Church of St. Luke	1946 Welsh Road	Philadelphia	PA	19115	Food Pantry/Cupboard
Memorial Presbyterian Church of Fox Chase Food For Hope Pantry	7902 Oxford Avenue	Philadelphia	PA	19111	Food Pantry
Memorial Tabernacle Baptist Church	2249 West Hunting Park Avenue	Philadelphia	PA	19140	Food Pantry/Cupboard
Mercy Douglass Residents	4511 Walnut Street	Philadelphia	PA	19139	Food Pantry/Cupboard
Metropolitan Baptist Church	3500 Baring Street	Philadelphia	PA	19104	Food Pantry/Cupboard
Mission of St. Joan of Arc	2025 East Atlantic Street	Philadelphia	PA	19134	Food Pantry/Cupboard
Mizpah Seventh Day Adventist Church	4355 Paul Street	Philadelphia	PA	19124	Food Pantry/Cupboard
Moorish Science Temple of America	2259 North 5th Street	Philadelphia	PA	19133	Food Pantry/Cupboard
Morning Star Church of God in Christ	2326 North 31st Street	Philadelphia	PA	19132	Food Pantry/Cupboard
Morris Brown African Methodist Episcopal Church	1756 North 25th Street	Philadelphia	PA	19121	Food Pantry/Cupboard
Morris Chapel	2701 North 12th Street	Philadelphia	PA	19133	Food Pantry/Cupboard
Mount Carmel Baptist Church	5732 Race Street	Philadelphia	PA	19139	Food Pantry/Cupboard
Mountain of Fire and Miracles Ministry	2052 South 61st Street	Philadelphia	PA	19142	Food Pantry/Cupboard
Mt. Airy Church of God in Christ Food & Clothing Ministry	6401 Ogontz Avenue	Philadelphia	PA	19126	Food Pantry/Cupboard
Mt. Olive Baptist Church	5501 Locust Street	Philadelphia	PA	19139	Food Pantry/Cupboard

COMMUNITY RESOURCE LISTING

Mt. Olive Holy Temple Church	1469 North Broad Street	Philadelphia	PA	19122	Food Pantry/Cupboard
Mt. Zion Baptist Church	1411 South 50th Street	Philadelphia	PA	19143	Food Pantry/Cupboard
Philadelphia Food Distribution (*includes: Chain Supermarkets, Food Pantries, Farmers Markets)					
Name	Street	City	State	Zip	Type
Mt. Zion Holy Church	4110 Haverford Avenue	Philadelphia	PA	19104	Food Pantry/Cupboard
Mt. Zion Pentecostal Church	5115 Master Street	Philadelphia	PA	19131	Food Pantry/Cupboard
Mt. Zion Pentecostal Church of God In Christ	1501 North 20th Street	Philadelphia	PA	19121	Food Pantry/Cupboard
Mt. Zion United Methodist Church	1530-33 North 11th Street	Philadelphia	PA	19122	Food Pantry/Cupboard
My Mother's Table	4740 Masher Street	Philadelphia	PA	19120	Food Pantry/Cupboard
Neighborhood Action Bureau	3900 Germantown Avenue	Philadelphia	PA	19140	Food Pantry/Cupboard
New Beginnings Pentecostal Church	502 East Haines Street	Philadelphia	PA	19144	Food Pantry/Cupboard
New Bethany Baptist Church	1415 South 23rd Street	Philadelphia	PA	19146	Food Pantry/Cupboard
New Bethlehem Baptist Church	4036 Aspen Street	Philadelphia	PA	19104	Food Pantry/Cupboard
New Era Baptist Church	6618 Wyncote Avenue	Philadelphia	PA	19138	Food Pantry/Cupboard
New Galilee Baptist Church	6216 North 7th Street	Philadelphia	PA	19126	Food Pantry/Cupboard
New Greater Straightway Baptist Church Food Pantry	1705 North 7th Street	Philadelphia	PA	19122	Food Pantry/Cupboard
New Jerusalem	2011 West Norris Street	Philadelphia	PA	19121	Food Pantry/Cupboard
New Jerusalem Church	14 East Clapier Street	Philadelphia	PA	19144	Food Pantry/Cupboard
New Light Beulah Baptist	1701 Bainbridge Street	Philadelphia	PA	19146	Food Pantry/Cupboard
New Mt. Zion Pentecostal Church of God In Christ	1501 North 20th Street	Philadelphia	PA	19121	Food Pantry/Cupboard
New Pond/Upon This Rock Baptist Church	3224-26 West York Street	Philadelphia	PA	19132	Food Pantry/Cupboard
New Salem Baptist Church	1721 North Croskey Street	Philadelphia	PA	19121	Food Pantry/Cupboard
New Spirit Community Presbyterian Church	5736 Chester Avenue	Philadelphia	PA	19143	Food Pantry/Cupboard
New World Association	9857 Bustleton Avenue	Philadelphia	PA	19115	Food Pantry/Cupboard
Nicetown Community Development Center/Neighborhood Advisory Committee (NTCDC/NAC)	4300 Germantown Avenue	Philadelphia	PA	19140	Food Pantry/Cupboard
Norris Homes Food Pantry	1915 North 11th Street	Philadelphia	PA	19122	Food Pantry/Cupboard

COMMUNITY RESOURCE LISTING

Philadelphia Food Distribution (*includes: Chain Supermarkets, Food Pantries, Farmers Markets)					
Name	Street	City	State	Zip	Type
North East Group Greys Ferry Residents Association	1105 South 27th Street	Philadelphia	PA	19146	Food Pantry/Cupboard
North Light Community Center	175 Green Lane	Philadelphia	PA	19127	Food Pantry/Cupboard
North Penn Baptist Church	2419-23 North 27th Street	Philadelphia	PA	19132	Food Pantry/Cupboard
North Penn Civic Association	2800 North 29th Street	Philadelphia	PA	19132	Food Pantry/Cupboard
North Philadelphia Seventh Day Adventist Church	1510-14 West Oxford Street	Philadelphia	PA	19121	Food Pantry/Cupboard
Old First Outreach Ministries	151 North 4th Street	Philadelphia	PA	19123	Food Pantry/Cupboard
Old St. Joseph's Church	321 Willings Alley	Philadelphia	PA	19106	Food Pantry/Cupboard
One Day at a Time (ODAAT)	2532 North Broad Street	Philadelphia	PA	19132	Food Pantry/Cupboard
Open Door Mission True Light Church	401 North 52nd Street	Philadelphia	PA	19139	Food Pantry/Cupboard
Our Lady of Hope Catholic Parish Church of the Holy Child	5200 North Broad Street	Philadelphia	PA	19141	Food Pantry/Cupboard
Oxford Village Food Cupboard	6150 Algon Avenue	Philadelphia	PA	19111	Food Pantry/Cupboard
Paradise Emmanuel Tabernacle Church	4704 Woodland Avenue	Philadelphia	PA	19143	Food Pantry/Cupboard
Parkside Association of Philadelphia	5180 Viola Street	Philadelphia	PA	19131	Food Pantry/Cupboard
Pathway Evangelistic Church	1600 Harriston Street	Philadelphia	PA	19124	Food Pantry/Cupboard
Peniel Baptist Church Food Cupboard	2515 West Jefferson Street	Philadelphia	PA	19121	Food Pantry/Cupboard
Pentecostal Church of God	3025 North 5th Street	Philadelphia	PA	19133	Food Pantry/Cupboard
Pentecostal Faith Assembly Church	5347 Pulaski Avenue	Philadelphia	PA	19144	Food Pantry/Cupboard
People's Emergency Center Food Cupboard	325 North 39th Street	Philadelphia	PA	19104	Food Pantry/Cupboard
Philabundance	3616 South Galloway Street	Philadelphia	PA	19148	Food Pantry/Cupboard
Philadelphia Brotherhood Rescue Mission	6150 Cedar Avenue	Philadelphia	PA	19143	Food Pantry/Cupboard
Philadelphia Deliverance Tabernacle Church	7501 Ogontz Avenue	Philadelphia	PA	19150	Food Pantry/Cupboard
Philadelphia Episcopal Cathedral	23 South 38th Street	Philadelphia	PA	19104	Food Pantry/Cupboard
Pinn Memorial Baptist Church Drive to End Hunger Ministry	2251 North 54th Street	Philadelphia	PA	19131	Food Pantry/Cupboard
Polite Temple Baptist Church	38 East Price Street	Philadelphia	PA	19144	Food Pantry/Cupboard

COMMUNITY RESOURCE LISTING

Philadelphia Food Distribution (*includes: Chain Supermarkets, Food Pantries, Farmers Markets)						
Name	Street	City	State	Zip	Type	
Praise the Living God Holiness Church	3610 North 15th Street	Philadelphia	PA	19140	Food Pantry/Cupboard	
Progressive Worship Center	1140-47 South 26th Street	Philadelphia	PA	19146	Food Pantry/Cupboard	
Provision of Grace World Mission Church	1950 West Rockland Street	Philadelphia	PA	19141	Food Pantry/Cupboard	
Ralston/Mercy Douglass House	3817 Market Street	Philadelphia	PA	19104	Food Pantry/Cupboard	
Redeem Baptist Church	2339 North 31st Street	Philadelphia	PA	19132	Food Pantry/Cupboard	
Redeeming Love Worship Center	5617 Walnut Street	Philadelphia	PA	19139	Food Pantry/Cupboard	
Reeve Memorial Presbyterian Church	4947 Aspen Street	Philadelphia	PA	19139	Food Pantry/Cupboard	
Refuge Evangelical Baptist Church	1100 Oak Lane Avenue	Philadelphia	PA	19126	Food Pantry/Cupboard	
Remnant Church of God	7708-10 Ogontz Avenue	Philadelphia	PA	19150	Food Pantry/Cupboard	
Resurrection Baptist Church	5401 Lansdowne Avenue	Philadelphia	PA	19131	Food Pantry/Cupboard	
Richard & Friends United in the Community	1916 East Venango Street	Philadelphia	PA	19134	Food Pantry/Cupboard	
River of Life Philadelphia	701 East Cornwall Street	Philadelphia	PA	19134	Food Pantry/Cupboard	
Roxborough Presbyterian Church	8230 Ridge Avenue	Philadelphia	PA	19128	Food Pantry/Cupboard	
Safe Have Community Food Bank	2509 North 30th Street	Philadelphia	PA	19132	Food Pantry/Cupboard	
Sanctuary Church of The Open Door	5923 Walnut Street	Philadelphia	PA	19139	Food Pantry/Cupboard	
Sarah Allen Senior Community Homes	4035 Parrish Street	Philadelphia	PA	19104	Food Pantry/Cupboard	
Second Antioch Baptist Church Food Cupboard	912-18 North 41st Street	Philadelphia	PA	19104	Food Pantry/Cupboard	
Second Baptist Church of Frankford	1801 Meadow Street	Philadelphia	PA	19124	Food Pantry/Cupboard	
Second Macedonia Baptist Church	1301 West Ruscomb Street	Philadelphia	PA	19141	Food Pantry/Cupboard	
Servant of Christ United Methodist Church	5213 Germantown Avenue	Philadelphia	PA	19144	Food Pantry/Cupboard	
Somerton Interfaith Food Bank	510 Somerton Avenue	Philadelphia	PA	19116	Food Pantry/Cupboard	
South Philadelphia H.O.M.E.S. Inc	1444 Point Breeze Avenue	Philadelphia	PA	19146	Food Pantry/Cupboard	
Southwest Community Enrichment Center	1341 South 46th Street	Philadelphia	PA	19143	Food Pantry/Cupboard	
St. Anne's Senior Center	2607 East Cumberland Street	Philadelphia	PA	19125	Food Pantry/Cupboard	
St. Barnabas Bethsaida United Methodist Church	1814 Wharton Street	Philadelphia	PA	19146	Food Pantry/Cupboard	
St. Barnabas Food Pantry (St. Luke's Episcopal)	5421 Germantown Avenue	Philadelphia	PA	19138	Food Pantry/Cupboard	
St. Barnabas Mission	6400 Haverford Ave.	Philadelphia	PA	19151	Food Pantry/Cupboard	

COMMUNITY RESOURCE LISTING

St. Benedict's	1935 Medary Avenue	Philadelphia	PA	19138	Food Pantry/Cupboard
Philadelphia Food Distribution (*includes: Chain Supermarkets, Food Pantries, Farmers Markets)					
Name	Street	City	State	Zip	Type
St. Francis Xavier	2321 Green Street	Philadelphia	PA	19130	Food Pantry/Cupboard
St. Gabriel Food Cupboard	2917 Dickinson Street	Philadelphia	PA	19146	Food Pantry/Cupboard
St. Helena Food Bank	6161 North 5th Street	Philadelphia	PA	19120	Food Pantry/Cupboard
St. Ignatius of Loyola Outreach	636 North 43rd Street	Philadelphia	PA	19104	Food Pantry/Cupboard
St. James United Methodist Church	199 East Tabor Road	Philadelphia	PA	19120	Food Pantry/Cupboard
St. Joseph Baptist Church	224 North 54th Street	Philadelphia	PA	19139	Food Pantry/Cupboard
St. Mark's Food Cupboard	1625 Locust Street	Philadelphia	PA	19103	Food Pantry/Cupboard
St. Mark's Lutheran Church Emergency Food Pantry	1420 Cheltenham Avenue	Philadelphia	PA	19126	Food Pantry/Cupboard
St. Martin de Porres	2340 West Lehigh Avenue	Philadelphia	PA	19132	Food Pantry/Cupboard
St. Mary's, Hamilton Village	3916 Locust Walk	Philadelphia	PA	19104	Food Pantry/Cupboard
St. Matthew's First Baptist Church	634 East Cheltenham Avenue	Philadelphia	PA	19144	Food Pantry/Cupboard
St. Michael's Church Good Samaritan Food Pantry	2139 East Cumberland Street	Philadelphia	PA	19125	Food Pantry/Cupboard
St. Paul Chapel Baptist Church	2039 Manton Street	Philadelphia	PA	19146	Food Pantry/Cupboard
St. Paul's Episcopal Church	22 East Chestnut Hill Avenue	Philadelphia	PA	19118	Food Pantry/Cupboard
St. Paul's Evangelical Lutheran Church	5900 North 5th Street	Philadelphia	PA	19120	Food Pantry/Cupboard
St. Peter's Food Cupboard	313 Pine Street	Philadelphia	PA	19106	Food Pantry/Cupboard
St. Peter's Evangelical Lutheran Church	2167 74th Avenue	Philadelphia	PA	19138	Food Pantry/Cupboard
St. Philip's Lutheran Church	5210 Wyalusing Avenue	Philadelphia	PA	19143	Food Pantry/Cupboard
St. Stephen's Memorial Baptist Church	15 Harvey Street	Philadelphia	PA	19144	Food Pantry/Cupboard
St. Vincent De Paul	109 East Price Street	Philadelphia	PA	19144	Food Pantry/Cupboard
Star of Hope Baptist Church Community Food Cupboard	7212 Keystone Street	Philadelphia	PA	19135	Food Pantry/Cupboard
Tabernacle Lutheran Church	5843 Spruce Street	Philadelphia	PA	19139	Food Pantry/Cupboard
Take a Sistah to Lunch	1301 North 28th Street	Philadelphia	PA	19121	Food Pantry/Cupboard
Take a Sistah to Lunch #2	2426 North 2nd Street	Philadelphia	PA	19121	Food Pantry/Cupboard

COMMUNITY RESOURCE LISTING

Tasker Street Missionary Baptist Church	2010 Tasker Street	Philadelphia	PA	19145	Food Pantry/Cupboard
Philadelphia Food Distribution (*includes: Chain Supermarkets, Food Pantries, Farmers Markets)					
Name	Street	City	State	Zip	Type
Taylor Memorial Baptist Church	3817 Germantown Avenue	Philadelphia	PA	19140	Food Pantry/Cupboard
Temple of Divine Love Church	1518 West Girard Avenue	Philadelphia	PA	19130	Food Pantry/Cupboard
Temple of Faith Community Church	1532 Sellers Street	Philadelphia	PA	19124	Food Pantry/Cupboard
Temple Presbyterian Church	1300 North 7th Street	Philadelphia	PA	19122	Food Pantry/Cupboard
The Food Cupboard at Church of the Annunciation	324 Carpenter Lane	Philadelphia	PA	19119	Food Pantry/Cupboard
The House of the Good Shepard Food Pantry	1716 North 27th Street	Philadelphia	PA	19121	Food Pantry/Cupboard
The Lighthouse, Inc.	152 West Lehigh Avenue	Philadelphia	PA	19133	Food Pantry/Cupboard
The People's Baptist Church	5039 Baltimore Avenue	Philadelphia	PA	19143	Food Pantry/Cupboard
The Salvation Army	3225 Reed Street	Philadelphia	PA	19146	Food Pantry/Cupboard
The Salvation Army Citadel	5830 Rising Sun Avenue	Philadelphia	PA	19120	Food Pantry/Cupboard
The Salvation Army KROC	4200 Wissahickon Avenue	Philadelphia	PA	19129	Food Pantry/Cupboard
The Salvation Army Pioneer Corps	1920 East Allegheny Avenue	Philadelphia	PA	19134	Food Pantry/Cupboard
The Salvation Army Tabernacle	3150 North Mascher Street	Philadelphia	PA	19133	Food Pantry/Cupboard
The Salvation Army Temple	1340 Brown Street	Philadelphia	PA	19123	Food Pantry/Cupboard
The Simple Way	3234 Potter Street	Philadelphia	PA	19134	Food Pantry/Cupboard
The Word In Action International Ministries, Inc.	1539 West Courtland Street	Philadelphia	PA	19140	Food Pantry/Cupboard
Tindley Temple United Methodist Church	750 South Broad Street	Philadelphia	PA	19146	Food Pantry/Cupboard
Trinity Baptist Church	2720 Poplar Street	Philadelphia	PA	19130	Food Pantry/Cupboard
Triumphant Faith International Worship Center	5316 Rising Sun Avenue	Philadelphia	PA	19120	Food Pantry/Cupboard
True Vine Community Center	4610 Devereaux Street	Philadelphia	PA	19135	Food Pantry/Cupboard

COMMUNITY RESOURCE LISTING

Truth Baptist Church	4666 North 15th Street	Philadelphia	PA	19140	Food Pantry/Cupboard
United Communities Southeast Philadelphia	2029 South 8th Street	Philadelphia	PA	19148	Food Pantry/Cupboard
Philadelphia Food Distribution (*includes: Chain Supermarkets, Food Pantries, Farmers Markets)					
Name	Street	City	State	Zip	Type
United Methodist Neighbors	47 East Haines Street	Philadelphia	PA	19144	Food Pantry/Cupboard
United Ummah of Philly	4700 Wyalusing Avenue	Philadelphia	PA	19139	Food Pantry/Cupboard
Universal Creighton Family Resource Food Pantry	5401 Tabor Road	Philadelphia	PA	19120	Food Pantry/Cupboard
Universal Kingdom of God Church	4168 Poplar Street	Philadelphia	PA	19104	Food Pantry/Cupboard
Upper Room Missionary Baptist Church	7236 Ogontz Avenue	Philadelphia	PA	19138	Food Pantry/Cupboard
Victory Baptist Church	4238 Wallace Street	Philadelphia	PA	19104	Food Pantry/Cupboard
Victory Kingdom Fellowship Ministry	701 Rockland Street	Philadelphia	PA	19120	Food Pantry/Cupboard
Victory Outreach Christian Ministry Food Pantry	3415 North 2nd Street	Philadelphia	PA	19140	Food Pantry/Cupboard
Visitation Blessed Virgin Mary Church	2625 B Street	Philadelphia	PA	19125	Food Pantry/Cupboard
Warnock Village Food Pantry	2862 Germantown Avenue	Philadelphia	PA	19133	Food Pantry/Cupboard
Waters Memorial Community Center	1016-18 South Street	Philadelphia	PA	19147	Food Pantry/Cupboard
Wayland Temple Baptist Church	2500 Cecil B. Moore Avenue	Philadelphia	PA	19121	Food Pantry/Cupboard
Well Done Community Resource/Park Towers	4001 Conshohocken Avenue	Philadelphia	PA	19131	Food Pantry/Cupboard
West Philadelphia Senior Community Center	1016 North 41st Street	Philadelphia	PA	19104	Food Pantry/Cupboard
West Philadelphia Seventh Day Adventist Church	601 North 46th Street	Philadelphia	PA	19139	Food Pantry/Cupboard
Wilson Park Family	2506 Jackson Street First Floor	Philadelphia	PA	19145	Food Pantry/Cupboard
Word of Life Healing Ministry	315 South 60th Street	Philadelphia	PA	19143	Food Pantry/Cupboard
Wynnefield Presbyterian Church	2249 North 54th Street	Philadelphia	PA	19131	Food Pantry/Cupboard
Yorktown Community Development Corporation	1300 West Jefferson Street	Philadelphia	PA	19122	Food Pantry/Cupboard
Zion African Methodist Episcopal Church	1600 South 21st Street	Philadelphia	PA	19145	Food Pantry/Cupboard
Zion Baptist Church of Philadelphia	3600 North Broad Street	Philadelphia	PA	19140	Food Pantry/Cupboard
Zion Hill Baptist Church	5301 Spruce Street	Philadelphia	PA	19139	Food Pantry/Cupboard

COMMUNITY RESOURCE LISTING

Philadelphia Food Distribution (*includes: Chain Supermarkets, Food Pantries, Farmers Markets)						
Name	Street	City	State	Zip	Type	
Zion Hill Church of God in Christ	529 Washington Lane	Philadelphia	PA	19144	Food Pantry/Cupboard	
Zion Hill Memorial Baptist Church	2702 Ellsworth Street	Philadelphia	PA	19146	Food Pantry/Cupboard	
ACME Markets 10th & Reed	1400 East Passyunk Avenue	Philadelphia	PA	19147	Grocery Store	
ACME Markets 19th & Oregon	1901 Johnston Street	Philadelphia	PA	19145	Grocery Store	
ACME Markets Academy	3200-09 Red Lion Road	Philadelphia	PA	19114	Grocery Store	
ACME Markets Andorra	701 Cathedral Road	Philadelphia	PA	19128	Grocery Store	
ACME Markets Cottman	2101-41 Cottman Avenue	Philadelphia	PA	19149	Grocery Store	
ACME Markets Crittenden	7700 Crittenden Street	Philadelphia	PA	19118	Grocery Store	
ACME Markets Girard	180 West Girard Avenue	Philadelphia	PA	19123	Grocery Store	
ACME Markets Harbison	6601 Roosevelt Boulevard	Philadelphia	PA	19149	Grocery Store	
ACME Markets Mt. Airy	7010 Germantown Avenue	Philadelphia	PA	19119	Grocery Store	
ACME Markets Oxford Avenue	6640 Oxford Avenue	Philadelphia	PA	19111	Grocery Store	
ACME Markets Pennypack Circle	8200 Roosevelt Boulevard	Philadelphia	PA	19152	Grocery Store	
ACME Markets Pine Street	309 South 5th Street	Philadelphia	PA	19106	Grocery Store	
ACME Markets Red Lion	920 Red Lion Road	Philadelphia	PA	19115	Grocery Store	
ACME Markets Roxborough	5927-59 Ridge Avenue	Philadelphia	PA	19128	Grocery Store	
ACME Markets Snyder Avenue	269 Snyder Avenue	Philadelphia	PA	19148	Grocery Store	
ACME Markets South Street	1001 South Street	Philadelphia	PA	19147	Grocery Store	
ALDI	3101 West Girard Avenue	Philadelphia	PA	19130	Grocery Store	
ALDI	4421 Market Street	Philadelphia	PA	19104	Grocery Store	
ALDI	2603 South Front Street	Philadelphia	PA	19148	Grocery Store	
ALDI	5200 Whitaker Avenue	Philadelphia	PA	19124	Grocery Store	
ALDI	3975 Castor Avenue	Philadelphia	PA	19124	Grocery Store	
ALDI	1911 North 76th Street	Philadelphia	PA	19151	Grocery Store	
ALDI	6119 North Broad Street	Philadelphia	PA	19141	Grocery Store	
ALDI	7900 Roosevelt Boulevard	Philadelphia	PA	19152	Grocery Store	
ALDI	9303 Krewstown Road	Philadelphia	PA	19115	Grocery Store	
ALDI	3320 Grant Avenue	Philadelphia	PA	19114	Grocery Store	

COMMUNITY RESOURCE LISTING

Philadelphia Food Distribution (*includes: Chain Supermarkets, Food Pantries, Farmers Markets)						
Name	Street	City	State	Zip	Type	
Asia Supermarket	143 North 11th Street	Philadelphia	PA	19107	Grocery Store	
Di Bruno Bros.	1730 Chestnut Street	Philadelphia	PA	19103	Grocery Store	
Food & Friends	1933 Spruce Street	Philadelphia	PA	19103	Grocery Store	
GIANT	2550 Grant Avenue	Philadelphia	PA	19114	Grocery Store	
Green Aisle Grocery	2241 Grays Ferry Avenue	Philadelphia	PA	19146	Grocery Store	
grocery. market and catering	101 South 13th Street	Philadelphia	PA	19107	Grocery Store	
Hung Vuong Supermarket	1122 Washington Avenue	Philadelphia	PA	19147	Grocery Store	
Makkah Market	4249 Walnut Street	Philadelphia	PA	19104	Grocery Store	
Mariposa Food Co-Op	4824 Baltimore Avenue	Philadelphia	PA	19143	Grocery Store	
MOM's Organic Market	34 South 11th Street	Philadelphia	PA	19107	Grocery Store	
NetCost Market	11701 Bustleton Avenue	Philadelphia	PA	19116	Grocery Store	
Sal's Produce Plus	676 North Broad Street	Philadelphia	PA	19130	Grocery Store	
Save-A-Lot	1300 Washington Avenue	Philadelphia	PA	19147	Grocery Store	
Save-A-Lot	2201 West Oregon Avenue	Philadelphia	PA	19145	Grocery Store	
Save-A-Lot	2801 West Dauphin Avenue	Philadelphia	PA	19132	Grocery Store	
Save-A-Lot	701 West Lehigh Avenue	Philadelphia	PA	19133	Grocery Store	
Save-A-Lot	2101 West Lehigh Avenue	Philadelphia	PA	19132	Grocery Store	
Save-A-Lot	2132 East Lehigh Avenue	Philadelphia	PA	19125	Grocery Store	
Save-A-Lot	5800 Woodland Avenue	Philadelphia	PA	19143	Grocery Store	
Save-A-Lot	400 West Allegheny Avenue	Philadelphia	PA	19133	Grocery Store	
Save-A-Lot	5601 Vine Street	Philadelphia	PA	19139	Grocery Store	
Save-A-Lot	5610 Lancaster Avenue	Philadelphia	PA	19125	Grocery Store	
Save-A-Lot	4424 North Broad Street	Philadelphia	PA	19140	Grocery Store	
Save-A-Lot	3801-03 Aramingo Avenue	Philadelphia	PA	19137	Grocery Store	
Save-A-Lot	3901-29 M Street	Philadelphia	PA	19124	Grocery Store	
Save-A-Lot	5834 Pulaski Street	Philadelphia	PA	19144	Grocery Store	
Save-A-Lot	5201 Rising Sun Avenue	Philadelphia	PA	19120	Grocery Store	

COMMUNITY RESOURCE LISTING

Philadelphia Food Distribution (*includes: Chain Supermarkets, Food Pantries, Farmers Markets)					
Name	Street	City	State	Zip	Type
ShopRite of Aramingo Avenue	3745 Aramingo Avenue	Philadelphia	PA	19137	Grocery Store
ShopRite of Bridge and Harbison	5597 Tulip Street, Suite 99	Philadelphia	PA	19124	Grocery Store
ShopRite of Fox Street	2800 Fox Street	Philadelphia	PA	19129	Grocery Store
ShopRite of Front & Olney	101 East Olney Avenue	Philadelphia	PA	19120	Grocery Store
ShopRite of Island Avenue	2900 Island Avenue Suite 2946	Philadelphia	PA	19153	Grocery Store
ShopRite of Knorr Street	6725 Frankford Avenue	Philadelphia	PA	19135	Grocery Store
ShopRite of Morrell Plaza	9910 Frankford Avenue	Philadelphia	PA	19114	Grocery Store
ShopRite of Oregon Ave	24th Street & Oregon Avenue	Philadelphia	PA	19145	Grocery Store
ShopRite of Oxford & Levick	6301 Oxford Avenue	Philadelphia	PA	19111	Grocery Store
ShopRite of Parkside	1575 North 52nd Street	Philadelphia	PA	19131	Grocery Store
ShopRite of Roosevelt Blvd	11000 Roosevelt Boulevard	Philadelphia	PA	19116	Grocery Store
ShopRite of Roxborough	6901 Ridge Avenue	Philadelphia	PA	19128	Grocery Store
ShopRite of Whitman Plaza	330 Oregon Avenue	Philadelphia	PA	19148	Grocery Store
Supreme Shop n Bag	4301 Walnut Street	Philadelphia	PA	19104	Grocery Store
The Fresh Grocer of 56th & Chestnut	5601 Chestnut Street	Philadelphia	PA	19139	Grocery Store
The Fresh Grocer of Grays Ferry	3021 Grays Ferry Avenue	Philadelphia	PA	19146	Grocery Store
The Fresh Grocer of LaSalle	5301 Chew Avenue	Philadelphia	PA	19138	Grocery Store
The Fresh Grocer of Monument Road	4160 Monument Road	Philadelphia	PA	19131	Grocery Store
The Fresh Grocer of Progress Plaza	1501 North Broad Street	Philadelphia	PA	19122	Grocery Store
The Fresh Grocer of Walnut	4001 Walnut Street	Philadelphia	PA	19104	Grocery Store
Trader Joe's Philadelphia Center City	2121 Market Street	Philadelphia	PA	19103	Grocery Store
Weavers Way Coop Chestnut Hill	8424 Germantown Avenue	Philadelphia	PA	19118	Grocery Store
Weavers Way Coop Mt. Airy	559 Carpenter Lane	Philadelphia	PA	19119	Grocery Store

COMMUNITY RESOURCE LISTING

Philadelphia Food Distribution (*includes: Chain Supermarkets, Food Pantries, Farmers Markets)					
Name	Street	City	State	Zip	Type
Whole Foods Philly Center City	2101 Pennsylvania Avenue	Philadelphia	PA	19130	Grocery Store
Whole Foods South Street	929 South Street	Philadelphia	PA	19147	Grocery Store
Aramingo WIC Office	2401 East Tioga Avenue Suite A-4	Philadelphia	PA	19134	WIC office
Frankford Avenue WIC Office	4806 Frankford Avenue	Philadelphia	PA	19124	WIC office
Germantown WIC Office	301 East Chelton Avenue	Philadelphia	PA	19144	WIC office
Kensington WIC Office	3047 Kensington Avenue	Philadelphia	PA	19134	WIC office
North Philadelphia WIC Office	1300 West Lehigh Avenue Suite 104	Philadelphia	PA	19132	WIC office
Northeast WIC Office	7959 Bustleton Avenue	Philadelphia	PA	19152	WIC office
Olney Logan WIC Office	5751 North Broad Street	Philadelphia	PA	19141	WIC office
Overbrook WIC Office	5610 Lancaster Avenue Suite 1400	Philadelphia	PA	19131	WIC office
South Philadelphia WIC Office	1165 South Broad Street	Philadelphia	PA	19146	WIC office
The Welcome to WIC Office (Mobile)	1300 East Lehigh Avenue	Philadelphia	PA	19133	WIC office
West Philadelphia WIC Office	4148 Lancaster Avenue	Philadelphia	PA	19104	WIC office
Woodland WIC Office	1741 South 54th Street	Philadelphia	PA	19143	WIC office

Appendix G

Hospital Utilization Rates for Ambulatory Care Sensitive Conditions

AMBULATORY CARE SENSITIVE CONDITIONS

APPENDIX F: AMBULATORY CARE SENSITIVE CONDITIONS

Table 17 outlines Jeanes Hospital’s discharges for ambulatory care sensitive conditions for the past three years.

Table 17: Ambulatory Care Sensitive Conditions

DRG File	2016	2017	2018 * (6 Months)
Alcohol & Drug Abuse	17	27	7
Behavioral Health	25	38	8
Breast Cancer	0	0	1
Bronchitis & Asthma	298	260	76
Cancer	24	29	18
Complications Baby	4	4	2
Congestive Heart Failure	317	289	150
COPD	260	236	95
Fracture	20	14	14
Hypertension	18	26	16
Pneumonia	247	214	47
Reproductive Disorder	2	5	2

***FY18 Discharges are only for the first half of the year July 1, 2017 through December 31, 2017**

Source: Jeanes Hospital, 2019 Hospital Utilization Data

Table 18 outlines Jeanes Hospital’s utilization for mental health-related conditions for both the Emergency Department and Inpatient patients during the past three years.

Table 18: Mental Health Conditions Based on Primary DX Code

Code	2016 ED	2017 ED	2018 ED (6 Months)	2016 INPATIENT	2017 INPATIENT	2018 INPATIENT (6 Months)
Adjustment Related	8	4		8		6
Alcohol Related	118	86	16		19	
Anxiety	188	192	82	2	3	
Bi-Polar	6	7	1			
Conduct/Social Disturbances	2	1				
Dementia					3	
Depression	45	50	6			
Drug Related	55	37	14	6	4	
Eating Disorders		1				
Manic Disorders	12					
Other Organic Psychotic Conditions (chronic)	3					
Paranoia/Psychosis	36	16	7	1	3	1
Phobias			2	1		
Schizophrenia	20	11	4	1	1	

AMBULATORY CARE SENSITIVE CONDITIONS

Code	2016 ED	2017 ED	2018 ED (6 Months)	2016 INPATIENT	2017 INPATIENT	2018 INPATIENT (6 Months)
Sleep Disorders	12	3	2			
Stress Related	59	51	15		2	
Grand Total	564	459	149	19	35	7

Source: Jeanes Hospital 2019 Hospital Utilization Data

Table 19 outlines Jeanes Hospital's utilization for Ambulatory Care Sensitive Conditions in the Emergency Department only based on primary diagnosis code for 2016, 2017 and the first six months of 2018.

Table 19: Ambulatory Care Sensitive Conditions- Emergency Department Only (Primary DX Code)

ACUTE CONDITIONS	2016	2017	2018 (6 Months)
Cellulitis of head [any part, except face]	1		
Cellulitis of other sites	4	2	7
Cellulitis of unspecified finger	70	64	2
Cellulitis of unspecified toe	4	8	1
Acute lymphangitis of neck			1
Acute pharyngitis, unspecified	46	124	158
Acute tonsillitis, unspecified	227	191	3
Acute upper respiratory infection, unspecified	323	501	202
Cellulitis of buttock	26	17	4
Cellulitis of face	20	19	12
Cellulitis of neck	4	3	1
Cellulitis of trunk, unspecified	5	10	
Cellulitis of unspecified part of limb	108	123	1
Cellulitis, unspecified	326	302	48
Chronic pharyngitis		2	
Female pelvic inflammatory disease, unspecified	19	22	13
Hypoglycemia, unspecified	15	14	17
Local infection of the skin and subcutaneous tissue, unspecified	68	56	19
Noninfective gastroenteritis and colitis, unspecified		8	13
Other local infections of the skin and subcutaneous tissue	1	2	
Other specified female pelvic inflammatory diseases			2
Other specified noninfective gastroenteritis and colitis	206	202	2
Otitis media, unspecified, unspecified ear	167	171	
Pneumonia due to other specified infectious organisms		6	3
Post traumatic seizures		1	1
Pyoderma		2	2
Pyogenic granuloma		1	
Salpingitis and oophoritis, unspecified		1	
Simple febrile convulsions	1	4	

AMBULATORY CARE SENSITIVE CONDITIONS

ACUTE CONDITIONS	2016	2017	2018 (6 Months)
Suppurative otitis media, unspecified, unspecified ear	1	3	
Unspecified bacterial pneumonia	64	39	
Unspecified convulsions	82	98	33
Urinary tract infection, site not specified	457	577	347

Source: Jeanes Hospital 2019 Hospital Utilization Data

Table 20 outlines Jeanes Hospital’s utilization for Acute Dental conditions based on primary diagnosis code for 2016, 2017 and the first six months of 2018.

Table 20: Acute Dental Conditions

ACUTE CONDITIONS	2016	2017	2018 (6 Months)
Acute gingivitis, non	3	1	
Acute gingivitis, plaque induced	1		
Aggressive periodontitis, unspecified		1	
Cellulitis and abscess of mouth	23	23	6
Chronic gingivitis, plaque induced	4	4	
Chronic periodontitis localized	1		
Cracked tooth		6	7
Dental caries on pit and fissure surface limited to enamel		1	
Dental caries, unspecified	54	79	11
Dental root caries		7	7
Disease of hard tissues of teeth	2	1	
Diseases of lips	1	2	1
Disorder of teeth and supporting structures, unspecified	99	99	48
Erosion of teeth			1
Gingival recession			1
Iron deficiency anemia, unspecified	14	7	
Open restoration of margins of tooth		1	
Other forms of stomatitis		3	1
Other lesions of oral mucosa	13	23	19
Other oral mucositis (ulcerative)	3	4	
Other periodontal diseases	1	1	
Other specified disorders of teeth and supporting structures	1		
Partial loss of teeth due to trauma, unspecified class	1		
Periapical abscess with sinus	6	9	1
Periapical abscess without sinus	45	55	2
Recurrent oral aphthae	6	3	3
Retained dental root		1	1
Unspecified lesions of oral mucosa		1	3

AMBULATORY CARE SENSITIVE CONDITIONS

ACUTE CONDITIONS	2016	2017	2018 (6 Months)
Varicella without complication	2	1	
Whooping cough, unspecified species without pneumonia	2		

Source: Jeanes Hospital 2019 Hospital Utilization Data

Table 21 outlines Jeanes Hospital’s utilization for Acute Ambulatory Care Sensitive conditions based on primary diagnosis code for 2016, 2017 and the first six months of 2018.

Table 21: Acute Primary Care Sensitive Conditions

ACUTE CONDITIONS	2016	2017	2018 (6 Months)
Acute diastolic (congestive) heart failure		3	
Acute pulmonary edema	1	1	
Chronic obstructive pulmonary disease w (acute) exacerbation	50	91	9
Cough variant asthma		4	12
Acute bronchitis, unspecified	259	242	5
Acute coronary thrombosis not resulting in myocardial infarction		1	
Acute on chronic combined systolic and diastolic heart failure			1
Acute on chronic systolic (congestive) heart failure		1	1
Angina pectoris, unspecified	2		
Bronchiectasis with (acute) exacerbation	1	2	
Chronic obstructive pulmonary disease w acute lower respiratory infarction	2	2	
Chronic obstructive pulmonary disease, unspecified	18	27	
Emphysema, unspecified		2	
Epilepsy, unsp, not intractable, with status epilepticus	1	4	
Epilepsy, unsp, not intractable, without status epilepticus	2	1	
Epilepsy, unspecified, intractable, with status epilepticus		1	1
Essential (primary) hypertension	183	243	135
Exercise induced bronchospasm		1	
Gen idiopathic epilepsy, not intractable, w/o stat epi	21	20	
Heart failure, unspecified	1		1
Left ventricular failure	1		
Local	2	1	1
Mild intermittent asthma with (acute) exacerbation		23	51
Mild intermittent asthma, uncomplicated		3	4
Mixed simple and mucopurulent chronic bronchitis		1	1
Mucopurulent chronic bronchitis	4	3	
Other asthma	42	42	

AMBULATORY CARE SENSITIVE CONDITIONS

ACUTE CONDITIONS	2016	2017	2018 (6 Months)
Other epilepsy, not intractable, without status epilepticus			1
Other forms of angina pectoris		1	
Simple chronic bronchitis	2	6	3
Type 1 diabetes mellitus with hyperglycemia (combination)	5	7	2
Type 1 diabetes mellitus with ketoacidosis without coma	3		
Type 1 diabetes mellitus without complications	1	4	
Type 2 diabetes mellitus with foot ulcer	3		
Type 2 diabetes mellitus with hyperglycemia (combination)	3	7	8
Type 2 diabetes mellitus with hypoglycemia without coma	2	1	
Type 2 diabetes mellitus without complications	5	8	
Unspecified asthma with (acute) exacerbation	272	378	80
Unspecified asthma with status asthmaticus	2	1	
Unspecified asthma, uncomplicated	16	11	
Unspecified chronic bronchitis		1	1
Unstable angina	1		1

Source: Jeanes Hospital 2019 Hospital Utilization Data

Appendix H Prioritization Exercise Results

PRIORITIZATION EXERCISE RESULTS

Table 22 identifies the identified needs in alphabetical order by topic area that were used in the prioritization exercise.

TABLE 22: 2019 IDENTIFIED NEEDS IN ALPHABETICAL ORDER

Access to Health Care: Aging Population Health Needs
Access to Health Care: Health Insurance Issues (copays/deductibles/affordability)
Access to Health Care: Lack of Education/Health Literacy
Access to Health Care: Lack of PCPs/Specialists
Access to Health Care: Lack of Transportation
Access to Health Care: Poverty
Chronic Disease: Cancer (including all screenings)
Chronic Disease: Cardiovascular Disease/Heart Attack
Chronic Disease: Diabetes
Chronic Disease: Obesity (all ages)
Chronic Disease: High Blood Pressure
Communicable Diseases: Adult Immunizations
Communicable Diseases: Child Immunizations
Communicable Diseases: Influenza/Pneumonia
Healthy and Safe Environment: Affordable and Adequate Housing
Healthy and Safe Environment: Asthma
Healthy and Safe Environment: Disconnected Youth
Healthy and Safe Environment: Lack of Community Fluoridated Water/Fresh, Available Drinking Water
Healthy and Safe Environment: Lack of Safe Roads and Sidewalks
Healthy Women, Infants, Children: Affordable/Access to Early Childhood Care and Quality After School Programs
Healthy Women, Infants, Children: Teen Pregnancy
Healthy Women, Infants, Children: Childhood Obesity
Mental Health/Substance Use Disorder: Illegal Drug/Prescription Drug Abuse/Addiction
Mental Health/Substance Use Disorder: Lack of Mental Health Providers
Mental Health/Substance Use Disorder: Alcohol Abuse - Adults
Mental Health/Substance Use Disorder: Alcohol Impaired Driving Deaths
Mental Health/Substance Use Disorder: High Risk Youth (6th Grade)
Mental Health/Substance Use Disorder: Insufficient Sleep
Mental Health/Substance Use Disorder: Lack of Addiction Services
Mental Health/Substance Use Disorder: Poor Mental Health/Depression
Mental Health/Substance Use Disorder: Suicide
Mental Health/Substance Use Disorder: Trauma Informed Care and ACES
Physical Activity/Nutrition: Physical Inactivity/Access to Recreational Opportunities
Physical Activity/Nutrition: Food Insecurity/Access to Healthy Foods
Tobacco Use: Cigarette Smoking Among Adults

PRIORITIZATION EXERCISE RESULTS

Table 23 identifies the results of the prioritization in rank order.

TABLE 23: 2019 PRIORITIES IN RANK ORDER

	Magnitude (M)	Impact (I)	Capacity (C)	TOTAL M+I+C	Ranking
Chronic Disease: Cardiovascular Disease (heart disease, cholesterol, etc.)	7.6	8.6	7.5	23.8	1
Chronic Disease: Diabetes	7.8	8.9	7.0	23.7	2
Chronic Disease: Overweight/Obesity	8.5	8.9	6.0	23.4	3
Chronic Disease: Education on Disease Management	8.3	8.8	5.5	22.7	4
Chronic Disease: Cancer	6.9	8.5	7.0	22.4	5
Chronic Disease: Cerebrovascular Disease	6.6	8.5	7.1	22.1	6
Access to Quality Health Services: Know What is Available and How to Access/Navigate the Services (Access/Mental Health/Substance Abuse), Including Discharge Information and Assisting Seniors	8.4	8.2	5.4	22.0	7
Substance Use Disorder: Substance Abuse/Alcohol Abuse and Deaths - Adults and Youth	9.1	8.6	3.2	20.9	8
Mental Health: Lack of Mental Health Providers	8.7	8.6	3.4	20.7	9
Access to Quality Health Services: Health Insurance Issues: High Deductibles and Copays/Affordability/Uninsured and Underinsured/Health Care Costs/Medication Costs	7.8	8.5	4.4	20.7	10
Access to Quality Health Services: Availability of Providers and Specialists - Number of Providers, Convenient Hours, Wait Times	7.1	8.2	5.4	20.7	11
Access to Quality Health Services: Language and Cultural Accessibility, Including Need for Translators	6.8	8.0	5.7	20.5	12
Mental Health: Access to Behavioral Health Treatment in Mainstream Hospitals	8.7	8.6	3.3	20.5	13
Mental Health: Mental/Behavioral Health Issues,	7.8	8.5	3.6	19.9	14

PRIORITIZATION EXERCISE RESULTS

	Magnitude (M)	Impact (I)	Capacity (C)	TOTAL M+I+C	Ranking
Including Suicide/Screenings/Stigma					
Physical Activity/Nutrition: Food Insecurity/Access to Healthy Foods/Nutrition/More Healthy Options at Food Banks	7.3	7.7	4.6	19.7	15
Substance Use Disorder: First Aid Training Around Narcan	7.3	8.3	4.1	19.6	16
Mental Health: Lack of Inpatient Beds	7.8	7.8	3.9	19.5	17
Physical Activity/Nutrition: Lack of Physical Exercise/Leisure Time	7.1	7.3	5.0	19.4	18
Access to Quality Health Services: Caregiver Support Services	7.3	7.6	4.0	18.9	19
Substance Use Disorder: Smoking and Vaping - Adults and Youth	7.3	8.1	3.4	18.9	20
Access to Quality Health Services: Program Funding	7.0	7.3	4.0	18.3	21
Healthy Environment: Those Living in Poverty/Poverty in General	7.3	7.9	3.0	18.2	22
Access to Quality Health Services: Transportation	6.4	7.3	4.1	17.8	23
Access to Quality Health Services: Community Resources/Health Centers	6.1	6.8	4.5	17.4	24
Substance Use Disorder: Recovery Homes for All Ages	7.1	7.5	2.8	17.3	25
Healthy Environment: Lack of Safe and Affordable Housing/Homelessness	6.7	7.6	3.0	17.3	26
Healthy Environment: Gun Violence/Mortality	6.3	7.5	3.0	16.7	27
Access to Quality Health Services: Community Partnerships	5.8	6.2	4.5	16.4	28