

TEMPLE UNIVERSITY HOSPITAL

2019 COMMUNITY HEALTH NEEDS ASSESSMENT



COMMUNITY HEALTH NEEDS

2019 ASSESSMENT



TEMPLE UNIVERSITY HOSPITAL

3401 N Broad St,
Philadelphia, PA 19140

EPISCOPAL CAMPUS

100 E Lehigh Ave,
Philadelphia, PA 19125

TABLE OF CONTENTS

01 | INTRODUCTION

Introduction to the Community Health Needs Assessment 05

02 | EXECUTIVE SUMMARY

Executive Summary 08

03 | COMMUNITY DEFINITION

Community Definition 11

04 | METHODOLOGY

Data Collection 13
Hospital Utilization Data 15
Focus Group 15
Key Informant Survey 15
Resident Survey 16
Data Limitations 16
Feedback From 2016 TUH CHNA 16

05 | DEMOGRAPHICS

Demographics 17

06 | RESOURCES

Community & Hospital Resources 19

07 | 2016 IMPLEMENTATION

Summary of Progress on 2016 Implementation Strategy 20

08 | HOSPITAL UTILIZATION

Hospital Utilization Rates 23

09 | GENERAL FINDINGS

Chronic Disease 25
Access to Quality Health Services 29
Barriers to Healthcare 34
Substance Use 35
Healthy Environment 38
Mental Health 42
Healthy Women, Mothers, Babies and Children 45
Physical Activity and Nutrition 49
Infectious Disease 51

10 | PRIORITIZATION

Prioritization 53
Review & Approval 55

A-K | APPENDIX

A: Executive Summary of Secondary Data 62
B: 2018 TUH Focus Group Guide 72
C: 2018 Episcopal Focus Group Guide 82
D: 2018 TUH Key Informant Survey 93
E: 2018 Episcopal Key Informant Survey 104
F: 2018 Resident Survey 115
G: Hospital Resource Listing 126
H: Community Resource Listing 142
I: Hospital Utilization Data - Ambulatory 168
J: 2019 CHNA Prioritization Results 171
K: References and Resource Listing 175

A MESSAGE FROM OUR PRESIDENT

Thank you for your continued support of Temple University Hospital and your interest in our 2019 Community Health Needs Assessment.

Temple University Hospital, the flagship institution of Temple University Health System, has served our community for more than 125 years. We're proud of our legacy and dedicated to our mission to advance the health and well-being of residents from North Philadelphia and beyond.

The Community Health Needs Assessment provides the information we need to make important decisions about programs, services, and community partnerships to meet the needs of the community we serve. This assessment provides insights into health-related issues and reveals opportunities to create partnerships across our service area. It is also critical in helping us pinpoint the resources we need to provide high-quality care to all of our patients, including our underserved neighbors.

We can't solve every problem alone. But with the support of our partners and community, we can align resources and make thoughtful decisions to improve the health of those who depend on us.

We appreciate the opportunity to make a positive impact on the lives of our patients, their families, and our neighbors as we share this report with you.

Sincerely,

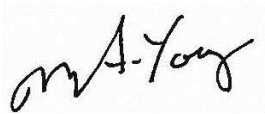

Michael A. Young, MHA, FACHE
President and CEO
Temple University Hospital

INTRODUCTION TO THE COMMUNITY HEALTH NEEDS ASSESSMENT

THANK YOU FOR BEING PART OF OUR COMMUNITY.

Temple University Hospital (TUH) is proud to present its 2019 Community Health Needs Assessment (CHNA). This report summarizes a comprehensive review and analysis of public health, socioeconomic, and other demographic data relevant to the communities we serve. All data was reviewed and analyzed to determine the top health issues facing our surrounding neighborhoods.

This CHNA will assist our hospital, as well as local and community organizations and social agencies to identify community health priorities, develop interventions and determine how to effectively commit resources to improve the health of the neighborhoods we serve.

We offer special thanks to the many community-based organizations and over 200 citizens and stakeholders that participated in this assessment. We appreciate their time and valuable input throughout the CHNA process. We also thank our patients, their families and communities without which this assessment would not have been possible.

Thank You!



PARTICIPATING ORGANIZATIONS

City of Philadelphia
 Hero Community Center
 Hunger Coalition
 Lewis Katz School of Medicine at Temple University
 Miriam Medical Clinics, Inc.
 New Bethany Holiness Church
 Nueva Esperanza, Inc.
 School District of Philadelphia
 Shriners Hospital for Children - Philadelphia
 Temple Center for Population Health
 Temple Physicians, Inc.
 Temple University Institute for Survey Research
 Temple University Physicians Faculty Practice Plan
 Tioga United
 Well Done Community Resources
 Zion Baptist Church



STEERING COMMITTEE MEMBERS

Armbruster, Rebecca A
 Barron, Kathleen
 Carson, Steven R
 Craig, Elizabeth
 Donnelly, Lisa
 Gonzalez, Evelyn
 Helstrom, James
 Kunka, Andrew F
 Levins, Katherine
 Mazer, Sherry
 McBee, Dwight W
 Rasi, Luciano P
 Rastogi, Abhinav
 Reed, Tony S
 Whyte, Veronica D
 Zambon, Allison

ABOUT TEMPLE UNIVERSITY HOSPITAL

Temple University Hospital (TUH) was founded in 1892 as “Samaritan Hospital,” with the mission of providing care to low-income residents of its surrounding North Philadelphia neighborhood. Today, as the chief academic teaching hospital of the Lewis Katz School of Medicine at Temple University, TUH is a 732-bed non-profit acute care hospital that provides a comprehensive range of medical services to its low-income communities, and a broad spectrum of secondary, tertiary, and quaternary care to patients throughout Southeastern Pennsylvania and beyond. TUH is accredited as an Adult Level 1 Trauma Center by the Pennsylvania Trauma Systems Foundation.

In addition to its main campus in North Philadelphia, TUH includes its Episcopal and Northeastern campuses, both of which are in economically distressed areas within three miles of the TUH main and medical school campus. The Episcopal Campus (Episcopal) is home to Temple Hospital’s behavioral health services, including a Crisis Response Center that handles over 11,000 psychiatric emergency visits each year. In addition, Episcopal provides a wide range of long and short-term adult psychiatric services as well as a full-service emergency room and various outpatient services. Episcopal is a key provider of psychiatric care within Philadelphia County.

The Northeastern Campus provides outpatient services in a setting convenient to the community it serves. Services include Endoscopy, Oncology, Radiology, Cardiology, Orthopedics, Women’s Health Services and Ready Care, which is open 7 days a week.

TUH is staffed by physicians of Temple University Physicians, our faculty-based practice plan, as well as physician scientists from our affiliated Fox Chase Cancer Center and our community-based Temple Physicians, Inc. Temple physicians represent 17 academic departments including subspecialties in Emergency Medicine, Oncology, Gastroenterology, Obstetrics, Gynecology, Orthopedics, Neurology, general and specialty Surgery and Psychiatry.

TUH physicians also staff important clinics that address major public health concerns, such as the Comprehensive NeurAIDS Center at Temple University, which is dedicated to improving the public health impact of bench-to clinic research associated with HIV-induced neurological diseases and cognitive disorders.

Among our recent distinctions is the achievement of Magnet status from the American Nurses Credentialing Center, a prestigious recognition of quality nursing care, community commitment and staff dedication bestowed upon only 8% of U.S. healthcare organizations.

TUH works in close partnership with the Temple Center for Population Health (TCPH), which promotes and supports our population health efforts. The TCPH aligns its efforts with the goals of the United States Department of Health and Human Services’ three-part aim of achieving better care for patients, better health for our communities, and lower costs through health care system improvement. Its mission is to attain a sustainable model of health care delivery through clinical and business integration, community engagement, and academic distinction to promote healthy populations.

The TCPH includes an extensive network of:

- Patient Centered Medical Homes
- Chronic disease management programs for high risk populations utilizing nurse navigators
- Comprehensive inpatient and outpatient community health worker program
- Peer coaching
- A central access center for appointment scheduling and acute care follow-up

The TCPH ambulatory performance improvement platform provides the infrastructure on which outpatient clinics can continue to achieve better care, smarter spending and healthier communities.

All TUH physicians, whether faculty or community based, care for patients covered by Medicaid in both the inpatient and outpatient setting. About 85% of TUH's inpatients are covered by government programs: 40% by Medicare and 45% by Medicaid. Patients dually eligible for both Medicare and Medicaid comprise about 52% of our Medicare inpatient base. Approximately 41% of our total inpatient cases include a behavioral health diagnosis.

MISSION STATEMENT

Temple University Hospital's mission is to provide access to the highest quality of health care in both community and academic settings. The Hospital supports Temple University and its Health Sciences Center's academic programs by providing the clinical environment and services to support the highest quality teaching and training programs for health care students and professionals, and to support the highest quality research programs. The Hospital's values are simple: Respect, Service and Quality.

EXECUTIVE SUMMARY

A Community Health Needs Assessment (CHNA) helps gauge the health status of a community and guides the development and implementation of strategies to improve a community's health. The CHNA process also promotes collaboration among local agencies and provides data to evaluate outcomes and the impact of population health efforts. The purpose of the needs assessment is to identify and prioritize community health needs so that the hospital can develop strategies and implementation plans that benefit the public as well as satisfy the requirements of the Affordable Care Act.

The 2019 TUH CHNA process was facilitated by Strategy Solutions, Inc., a planning and research firm with a mission to create healthy communities. The CHNA process followed best practices outlined by the Association for Community Health Improvement and meets all Internal Revenue Service (IRS) requirements for nonprofit hospitals.

The process was conducted to identify the primary health issues, current health status, and health needs of residents living within the Hospital's community, defined as its immediate service area (service area). The results enable our Hospital and community partners to establish priorities, develop interventions, and direct resources to improve the health of those living in the neighborhoods we serve. This CHNA includes the components that are outlined in **Figure 1** below.

Figure 1: CHNA Components

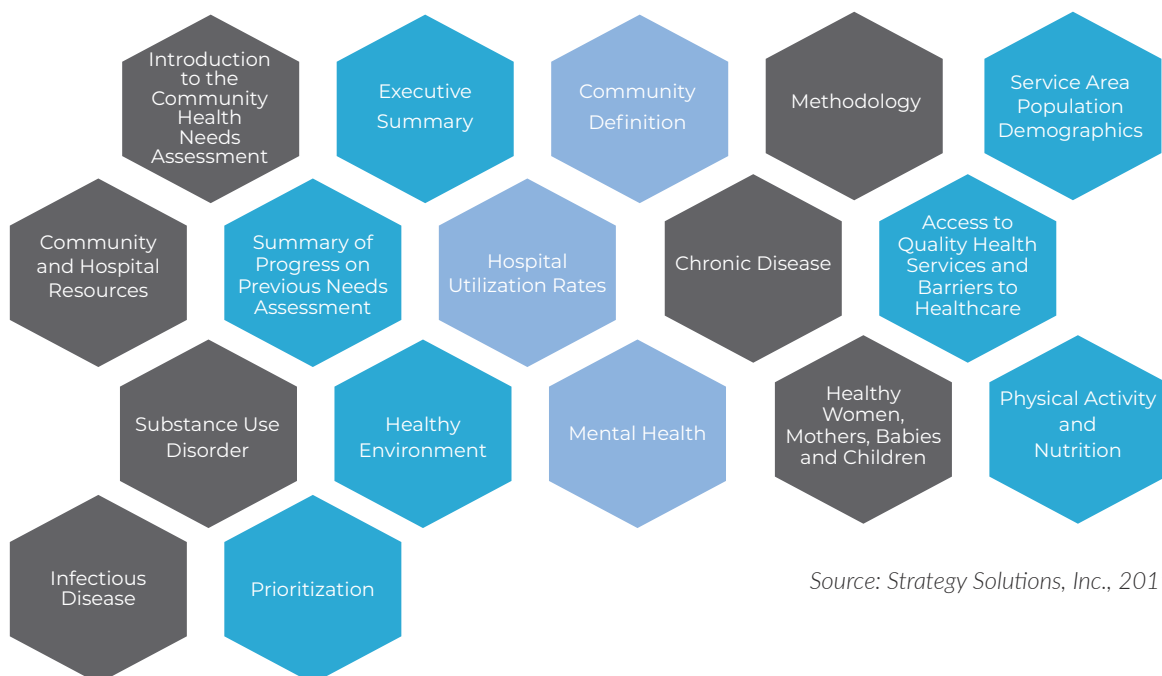

Source: Strategy Solutions, Inc., 2019

To support this assessment, numerous qualitative and quantitative data sources were used to validate findings using the triangulation method outlined in **Figure 2**. All sources are cited throughout the report and are listed in *Appendix A*.

Figure 2: Data Triangulation

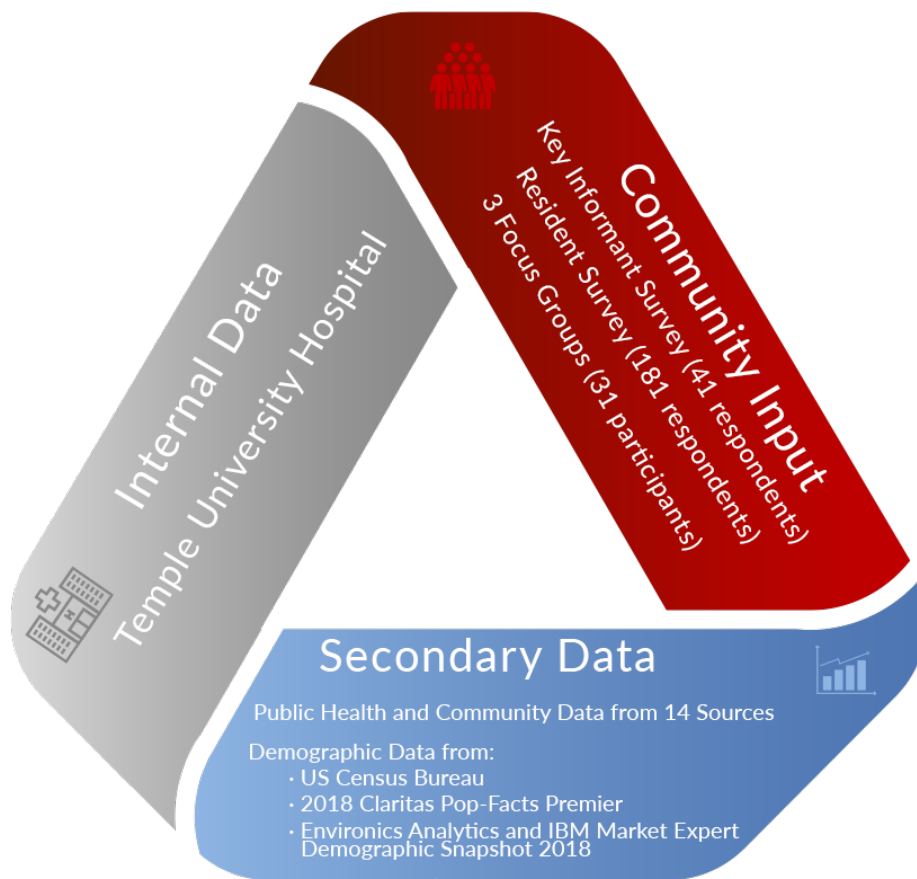

Source: Strategy Solutions, Inc., 2019

The CHNA used City, County, and State Departments of Health data compiled from the most up-to-date, publicly available resources along with Healthy People 2020 benchmarks and The Robert Wood Johnson Foundation’s County Health Rankings. This information provided a framework for this CHNA as well as primary research conducted to collect input from community residents, providers and stakeholders. Zip code level demographic and socio-economic data for Temple University Hospital’s service area was collected from the U.S. Census Bureau (obtained through Environics Analytics and IBM Market Expert), the American Community Survey as well as the U.S. Bureau of Labor Statistics.

In compliance with patient privacy laws, aggregate TUH utilization data was included from patient records. The indicators reported on for TUH's 2019 CHNA can be found in *Appendix B* of this report.

TUH collected a total of 41 Key Informant Surveys and 181 Resident Surveys and conducted three (3) Focus Groups that included a total of 31 participants.

The TUH Steering Committee met to review primary and secondary data collected and discussed health needs and issues present across the Hospital's service area. During this meeting, 42 needs and issues were identified based on health, social, economic and other health disparities found in the data (differences in sub-populations, comparison to State, National or Healthy People 2020 goals, negative trends, or growing incidence). Thereafter, the Steering Committee completed a prioritization exercise using an online survey tool to rate all identified needs and issues on a 1 to 10 scale for each of the selected criteria below:

- **Magnitude of the Problem** - The degree to which the problem leads to death, disability, or impaired quality of life and/or could be an epidemic based on the rate or percentage of the population that is impacted by the issue.
- **Impact on Other Health Outcomes** - The extent to which the issue impacts health outcomes and/or is a driver of other conditions.
- **Capacity** - The extent to which systems and resources are in place or available to implement evidence-based solutions.

Following the Steering Committee's completion of the prioritization exercise, the consulting team analyzed all response scores and ranked results based on the overall composite score (highest to lowest) calculated by summing scores for each of the three criteria described above.

In developing our priorities, Steering Committee members and Hospital leadership used a consensus building approach to identify health priorities. In addition to the prioritization exercise, TUH considered whether an issue is the root cause of other problems, the internal resources available to address the issue, the external resources in the community, the academic resources of Temple University, the community's ability to respond to the issue, and the public health consequences of not responding to an identified need. Through this process, TUH identified the following priorities:

1. Chronic disease;
2. Access to health care;
3. Mental health access and education
4. Substance abuse treatment integration;
5. Violence prevention and intervention; and
6. Programs for moms and newborns.

These priority areas are in-line with the priority areas identified and addressed in our 2016 CHNA. TUH will continue to focus on these health needs through its programs and services offered to the community.

REVIEW AND APPROVAL

The TUH Board of Governors approved the Hospital's CHNA on May 20, 2019.

METHODOLOGY

TUH contracted the services of Strategy Solutions Inc., (SSI) to assist the Hospital with the 2019 CHNA. SSI facilitated the CHNA process following best practices outlined by the Association for Community Health Improvement, an affiliate of the American Hospital Association. This CHNA's methodology complies with the Internal Revenue Service's (IRS) guidelines (IRS Notice 2011-52) for charitable 501(c)(3) tax-exempt hospitals published in December 2014, and reflects input from individuals representing the broad interests of the communities served by Temple University Hospital (TUH), including those with direct knowledge on the needs of medically underserved, and populations with chronic disease.

Throughout the nine (9) months beginning in August 2018, SSI worked closely with TUH to identify and collect primary and secondary data, analyze the results and create the Hospital's needs assessment. **Figure 4** is a summary of the methodology used to create the 2019 TUH CHNA report.

Figure 4: TUH 2018-2019 CHNA Methodology Summary

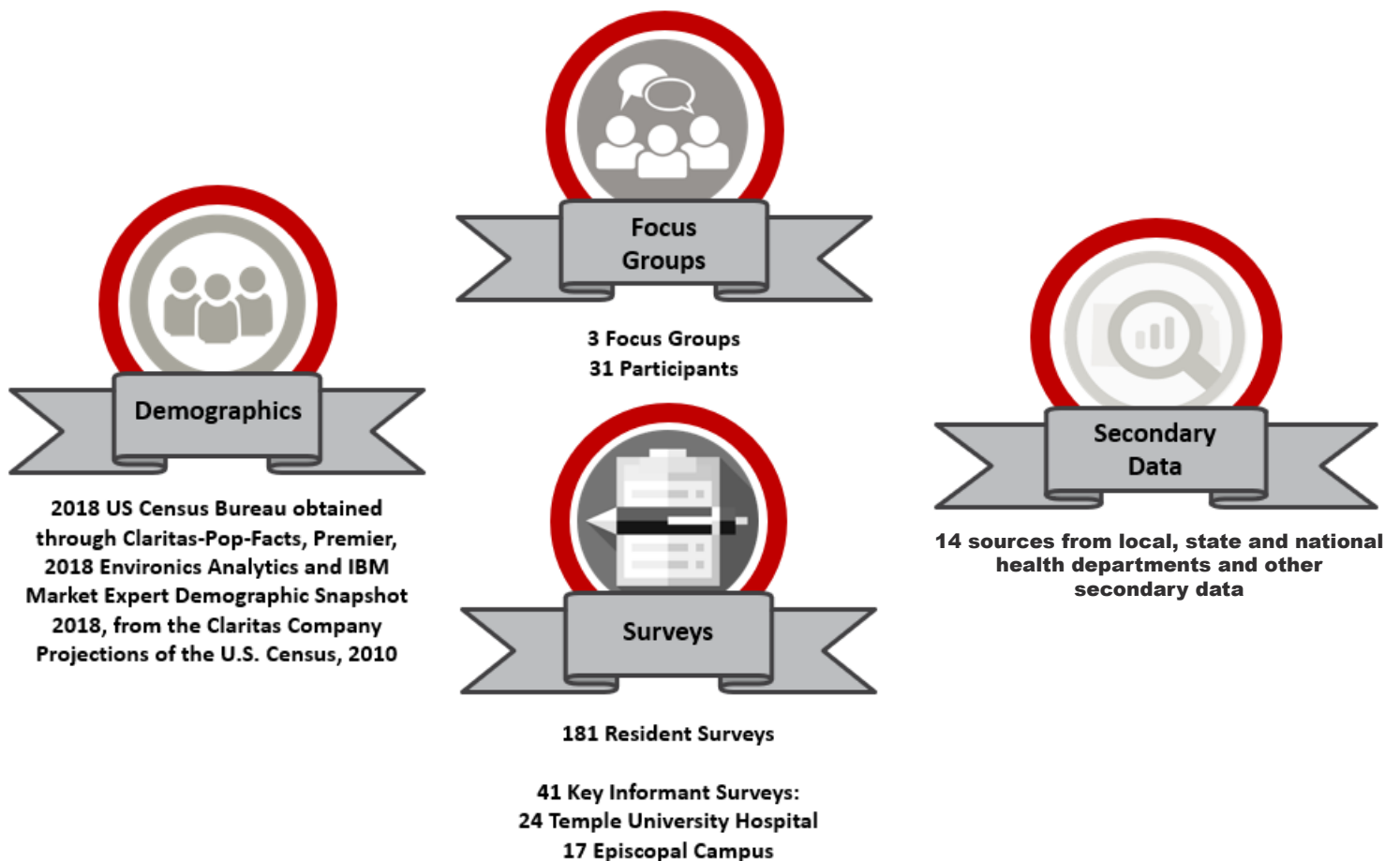

Source: Strategy Solutions, Inc., 2019

DATA COLLECTION

In an effort to examine the health-related needs of the residents of the TUH service area and to meet current IRS requirements, our methodology employed both qualitative and quantitative data collection and analysis methods. The Hospital and its consulting team made significant efforts to ensure the entire service area, all socio-demographic groups and all potential needs, issues and underrepresented populations were considered to the extent possible. This was accomplished by organizing Focus Groups and identifying key stakeholders that represented various subgroups in the community described in detail below. In addition, the process included extensive use of data from the Philadelphia Public Department of Health, Pennsylvania Department of Health and U.S. Centers for Disease Control and Prevention.

To guide this assessment, the Hospital formed a Steering Committee consisting of 16 Hospital leaders with experience serving the surrounding community. These included representatives who understood the needs and issues faced by underrepresented groups within the Hospital's service area, including medically underserved populations and low-income individuals, minority groups and those with chronic disease needs and issues. The TUH Steering Committee met bi-weekly between August 2018 and April 2019, with two of these meetings held in person on September 21, 2018 and March 8, 2019. The remaining meetings were held via teleconference. These Steering Committee meetings were conducted to provide guidance on the various components of the CHNA.

The secondary quantitative data collection process included:

- Demographic and socio-economic data from the United States Census Bureau obtained through Claritas-Pop-Facts Premier, 2018, Environics Analytics and IBM Market Expert Demographic Snapshot 2018, from the Claritas Company Projections of the U.S. Census, 2010 Census;
- Disease incidence and prevalence data obtained from the Pennsylvania Departments of Health and Vital Statistics as well as the City of Philadelphia Department of Health;
- Behavioral Risk Factor Surveillance Survey (BRFSS) data collected by the Centers for Disease Control and Prevention;
- American Community Survey; and
- Healthy People 2020 goals from HealthyPeople.gov.

In addition, various health and health related data from the following sources were utilized:

- Pennsylvania Department of Education;
- County Health Rankings and Roadmaps ;
- Philadelphia County 2017 PA Youth Survey and the National Survey Results on Drug Abuse – 1975-2013;
- Emergency Department and inpatient utilization data from the Hospital was also included; and
- Economic data was obtained through the United States Census Bureau.

The City of Philadelphia Department of Public Health's 2017 Philadelphia Health Needs Assessment provides public health data for 18 different planning districts across the City. These districts represent distinct neighborhoods facing different health, economic, social and other challenges. Throughout this CHNA, where available, public health data is reported for the districts that largely overlay with TUH's service area, which include the City's North, Lower North and River Wards Districts. These districts are outlined in red in **Figure 5**.

Figure 5: Philadelphia Department of Health Planning Districts



Source: Department of Public Health, City of Philadelphia

Data presented throughout the CHNA is the most recent published by the source at the time of the data collection. Significant differences are noted for data only where the source published differences based on statistical significance testing.

HOSPITAL UTILIZATION DATA

In accordance with patient privacy laws, aggregate TUH utilization data was included from patient records. This utilization data was reported by age (adults age 18 years and older and youth under 18 years of age) and was based on:

- Emergency department discharges for ambulatory care sensitive conditions;
- Emergency department and inpatient psychiatric admissions; and
- Preventable hospitalizations.

FOCUS GROUPS

The Steering Committee identified numerous community stakeholders that represent target populations served by the Hospital within its immediate service area. TUH staff and SSI developed a Focus Group facilitation guide to capture community input and feedback on community health status and health needs, access to services and potential solutions. Steering Committee members scheduled the Focus Group sessions and invited identified community stakeholders. SSI facilitated the Focus Groups and recorded feedback. For the 2019 CHNA, Focus Groups were conducted with three (3) groups in November and December 2018 representing the TUH campuses as shown in **Table 1**. See *Appendices C and D for the Focus Group guides used for this assessment*.

Table 1: Focus Groups Conducted

Date Conducted	Group	Number of Participants
November 29, 2018	TUH- Episcopal Campus	5
November 29, 2018	Temple University Hospital, Main Campus	21
December 19, 2018	TUH-Episcopal Campus	5
	Total Participants	31

Source: 2018 Focus Groups, Strategy Solutions, Inc.

KEY INFORMANT SURVEY

The Steering Committee identified key stakeholders in the community to receive a Key Informant Survey. SSI and TUH staff developed the Key Informant Survey. This survey was used to obtain vital information about community from the social and health services providers serving them. SSI created an electronic survey and link, which TUH sent out to the identified Key Informants. The survey was active from December 11, 2018 to January 24, 2019. A total of 41 Key Informants completed the survey: 24 for Temple University Hospital’s main campus and 17 for the Episcopal Campus. See *Appendices E and F for the Key Informant Surveys used for this assessment*.

RESIDENT SURVEY

Temple University's Institute for Survey Research (ISR) conducted the Resident Survey using contact information (phone and email) from a sample of over 2,000 Philadelphia residents within their survey database living in the 11 zip codes representing 70% of where TUH's inpatients reside.¹

From this sample, ISR successfully surveyed 181 residents through online and direct telephone outreach throughout December 2018. The Key Informant Survey was also used for the Resident Survey and is provided in *Appendix G*. A total of five ISR staff worked on the Resident Survey, including three phone room staff, one systems engineer that did programming, testing and electronic deployment of the survey, and two research analysts who summarized survey results.

DATA LIMITATIONS

The primary and secondary data collected for this assessment includes several limitations. Much of the secondary data is from the County level and is not specific to the Hospital's service area due to geographic limitations of currently available data. In addition, researchers were limited to the collection of the most recent publicly available data sources of which many are two (2) or more years old. All primary data is also qualitative and does not necessarily reflect a representative sample of the service area since it was collected through convenience sampling.

FEEDBACK FROM PREVIOUS TUH CHNA REPORT

Through its Office of Patient Experience, TUH established two Patient Family Advisory Groups comprised of community members who provide regular feedback on community healthcare needs. TUH also welcomes questions and comments on its CHNAs through a link provided on its Community Health webpage under contact us ([click here](#)). No substantive comments have been received through this site since the 2016 CHNA report was published.

DEMOGRAPHICS

Residents of TUH's immediate service area experience many social and economic challenges as demonstrated by the demographic data described below in **Figure 6**.

Figure 6: TUH Service Area Demographic Profile

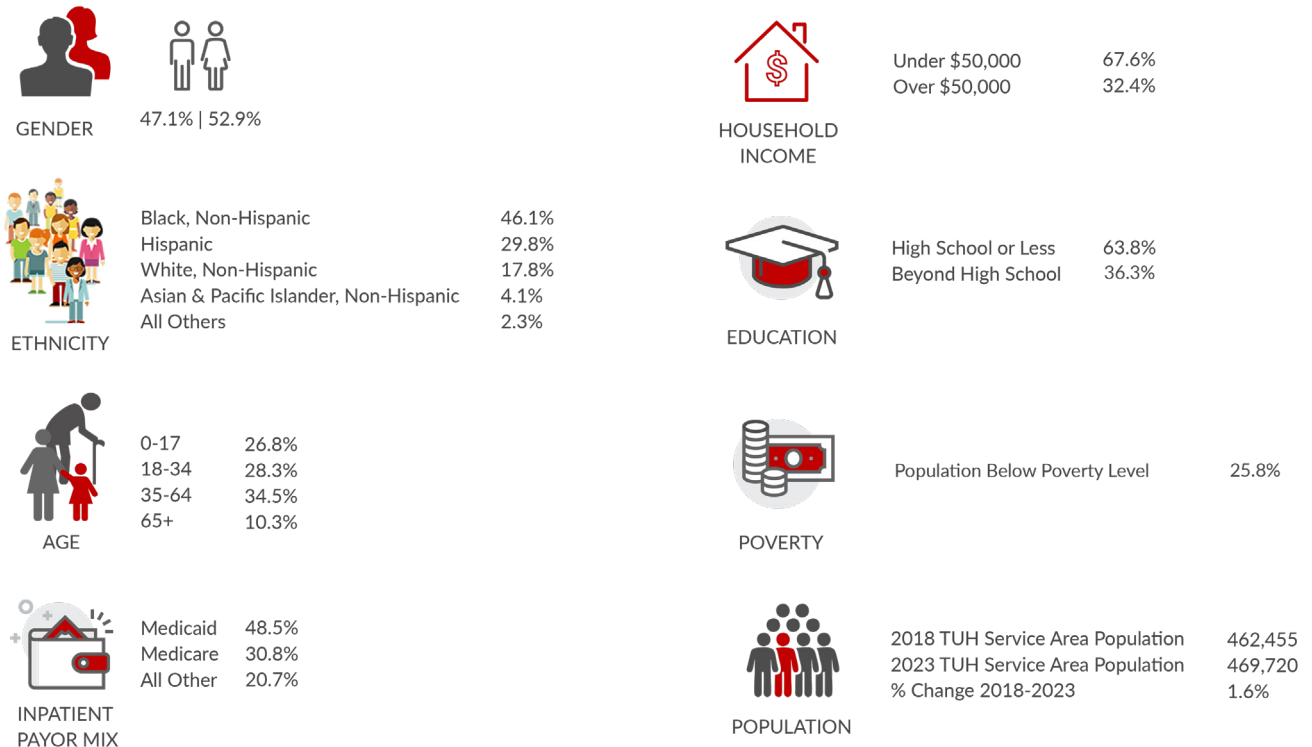

Sources:

Gender: Claritas - Pop-Facts Premier 2018, Environics Analytics

Ethnicity, Age, Household Income, Education, and Population: IBM Market Expert Demographic Snapshot 2018, from The Claritas Company projections of the U.S. Census, 2010

Inpatient Payor Mix: IBM Market Expert, State Inpatients Area Based Analysis, [CY2017]

Over the next 5-year period, TUH's community as defined in this report is expected to grow by about 1.6%, from 462,455 to 469,720, which is slightly above the City of Philadelphia's expected growth rate (1.5%).² The community has slightly more Females (52.9%) than Males (47.1%).³ Having an inverse ratio of White to Black when compared to other areas, the community is predominantly Black (46.1%) and has a larger Hispanic population (29.8%) than the City of Philadelphia, Pennsylvania and Nation.⁴ *Throughout the report, indicators that identify Non-Hispanic White, Non-Hispanic Black and/or Non-Hispanic Asian rates or percentages will be referred to as White, Black and Asian respectively.*

The median age in 2018 was 31.9 and is expected to grow slightly older to 33.0 by 2023.⁵ The percentage of residents living in our community with an education beyond high school (36.3%) is substantially lower than the City of Philadelphia (49.4%), Pennsylvania (53.6%), and Nation (59.4%).⁶ The average household income is \$47,672, with 25.8% of the individuals having incomes below the federal poverty level and 67.6% of households having incomes under \$50,000.⁷

For the TUH service area, **Table 2** lists the poverty percentage, unemployment rate, and average life expectancy by zip code. Over half of the population in zip code 19133 (54.8%) lives in poverty with a 19.0% unemployment rate and an average life expectancy of 73.8 years. Zip code 19121 has the lowest average life expectancy at 69.3 years, almost 10 years less than the U.S. average.⁸

Table 2: Temple University Hospital Poverty, Unemployment and Average Life Expectancy Demographics

City	Zip Code	Unemployment Rate	Poverty Percentage	Average Life Expectancy
Philadelphia	19133	19.0%	54.8%	73.8 Years
Philadelphia	19121	15.2%	44.7%	69.3 Years
Philadelphia	19140	19.0%	41.9%	74.5 Years
Philadelphia	19132	17.1%	40.3%	75.9 Years
Philadelphia	19134	19.1%	39.1%	75.9 Years
Philadelphia	19122	12.1%	35.9%	74.4 Years
Philadelphia	19144	12.8%	32.5%	76.7 Years
Philadelphia	19120	15.4%	30.7%	74.6 Years
Philadelphia	19124	16.0%	30.0%	73.1 Years
Philadelphia	19129	8.5%	20.9%	77.1 Years
Philadelphia	19125	10.9%	18.3%	71.6 Years

Sources:

Poverty Rate as of 11/15/18: 2012-2016 American Community Survey

Unemployment Rate as of 11/15/18: U.S. Census Bureau, Census 2010 Summary File 1

Average Life Expectancy: Robert Wood Johnson Foundation, 2019

COMMUNITY & HOSPITAL RESOURCES

Existing health and social services in the service area, and for Southeastern Pennsylvania as a whole, were collected for this report. Information on social services was obtained through the United Way 2-1-1 in Southeastern Pennsylvania and from the Yellow Pages internet search. Existing Hospital and Health System resources can be found in *Appendix H, Hospital Resource Listing*. The community-based health care and social service resources can be found in *Appendix I, Community Resource Listing*.

SUMMARY OF PROGRESS ON 2016 CHNA IMPLEMENTATION STRATEGY

Figure 7 below lists the major health priorities that the Hospital identified in their 2016 CHNA and decided to concentrate on over three (3) years ending June 30, 2019.

Figure 7: TUH 2016 CHNA Identified Health Priorities

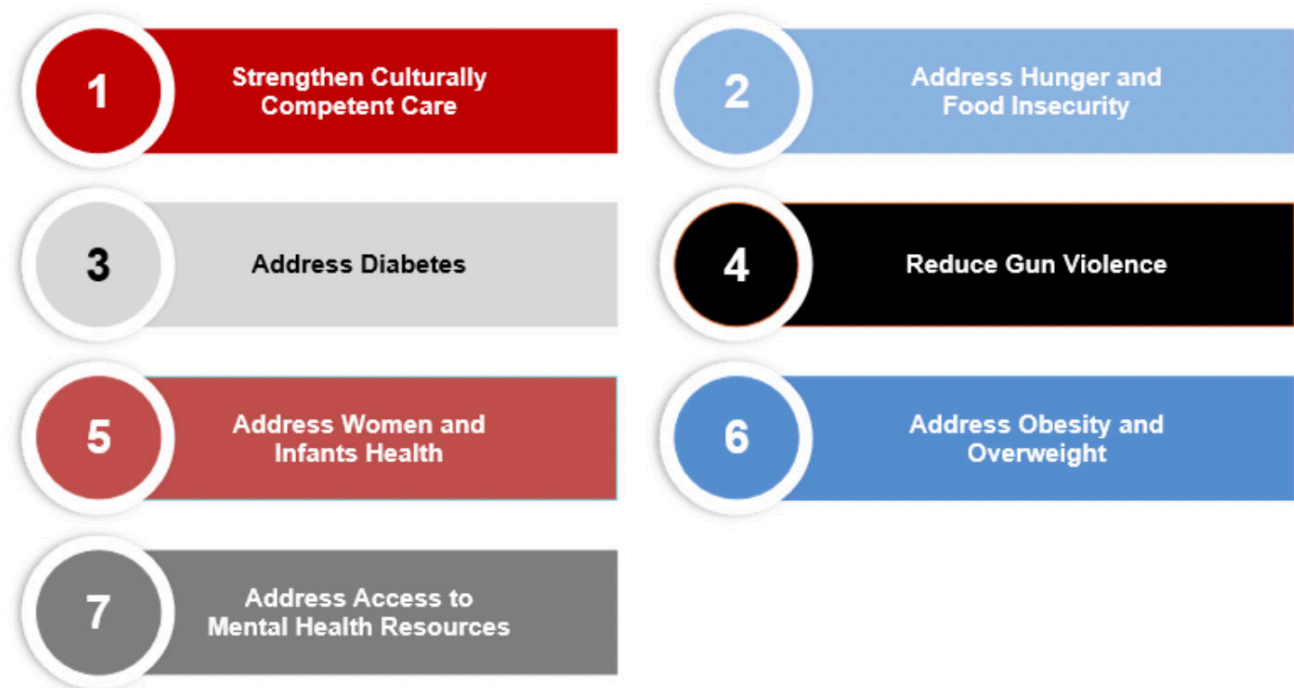

Source: Temple University Hospital, 2019

Figures 8, 9, 10 and 11 below highlights the major accomplishments that the Hospital made in each of the seven health priorities that were outlined in their 2016 CHNA Implementation Strategy Action Plan. TUH has created annual implementation strategy updates on the progress made in each of the health priority areas. Please visit <https://www.templehealth.org/locations/temple-university-hospital/about/community-health/implementation-strategy-updates> to access these updates.

Figure 8: 3-Year Evaluation of 2016 CHNA Summary, 1 of 4



Source: Temple University Hospital Evaluation of 2016 CHNA

Figure 9: 3-Year Evaluation of 2016 CHNA Summary, 2 of 4

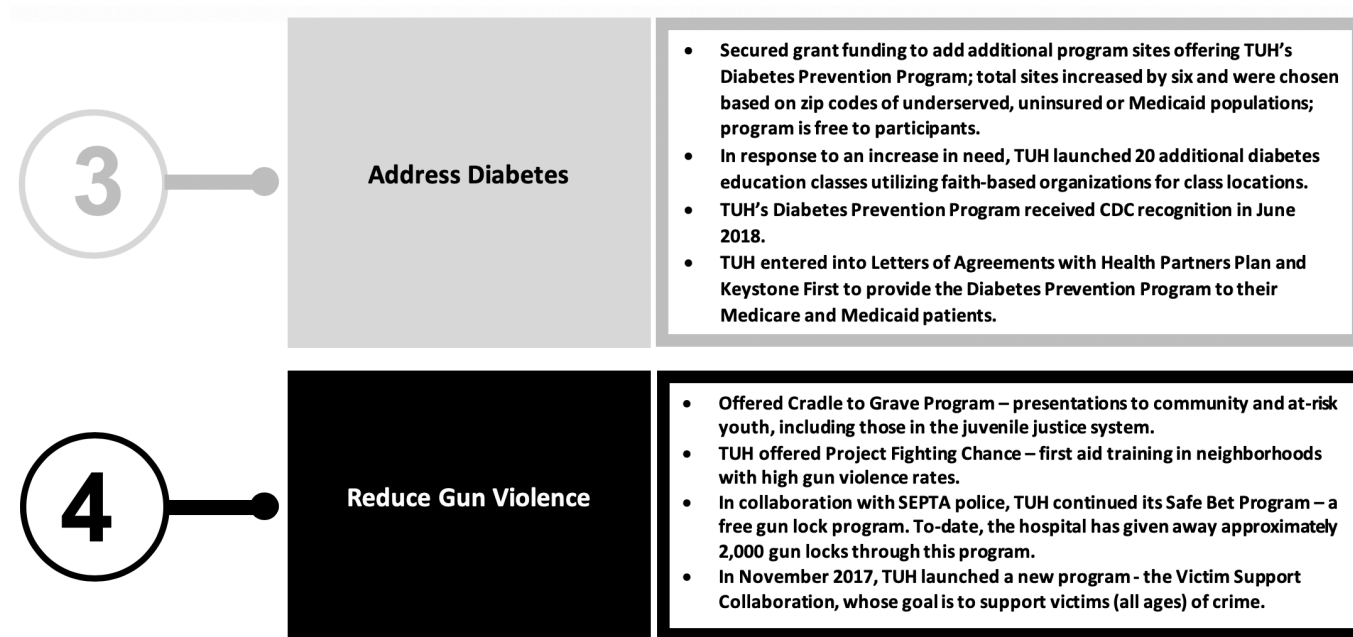

Source: Temple University Hospital Evaluation of 2016 CHNA

Figure 10: 3-Year Evaluation of 2016 CHNA Summary, 3 of 4

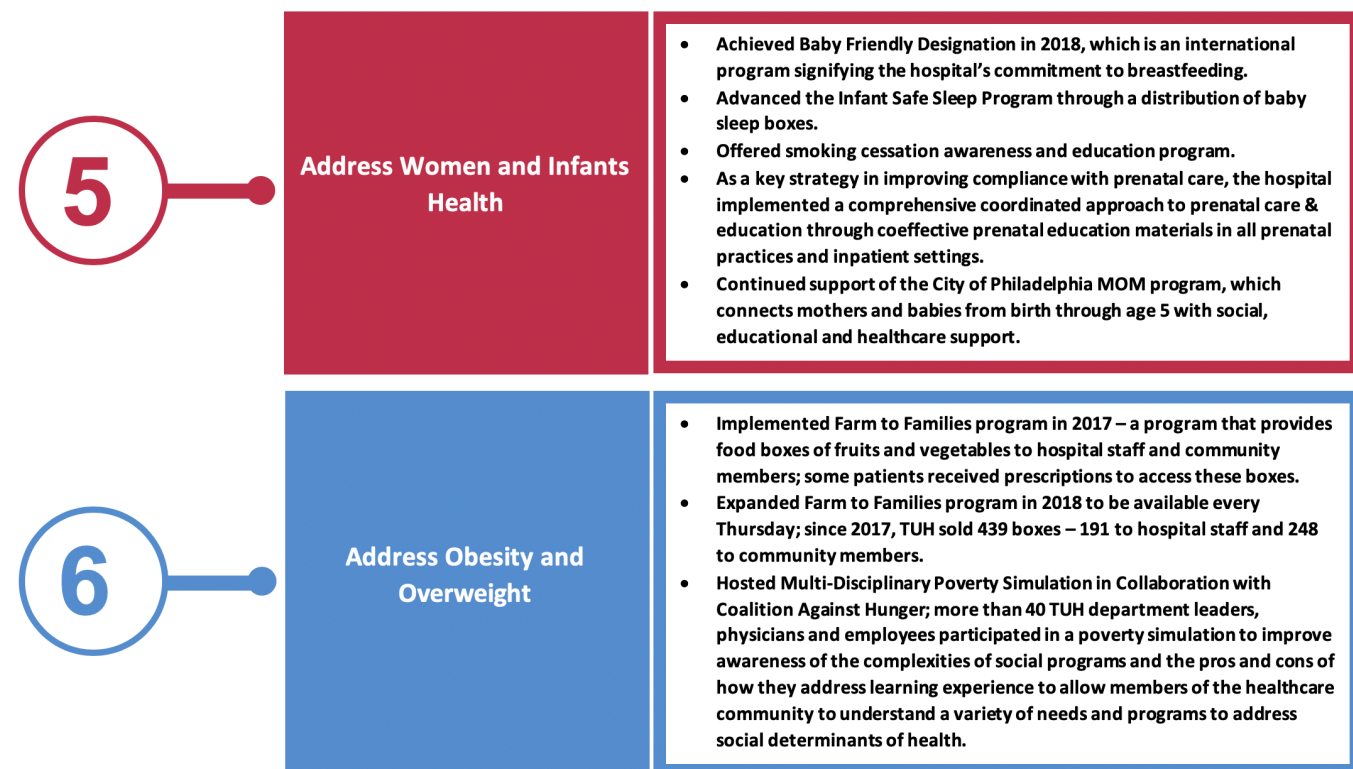

Source: Temple University Hospital Evaluation of 2016 CHNA

Figure 11: 3-Year Evaluation of 2016 CHNA Summary, 4 of 4

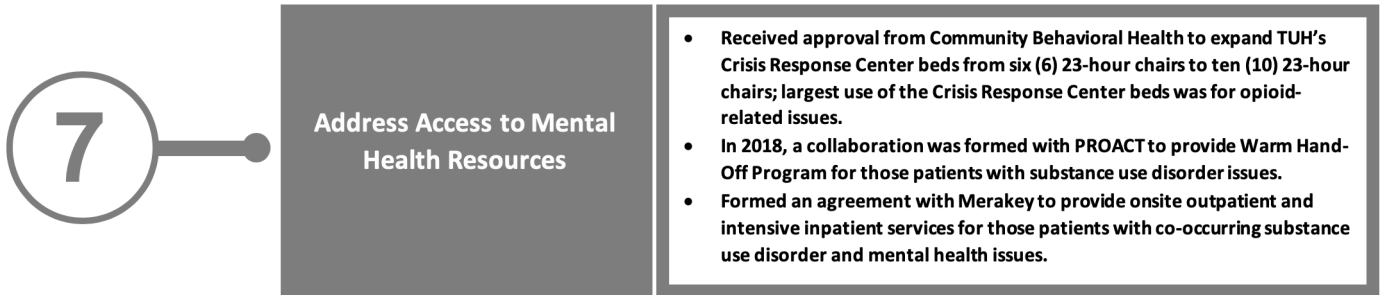

Source: Temple University Hospital Evaluation of 2016 CHNA

HOSPITAL UTILIZATION DATA FOR AMBULATORY CARE SENSITIVE CONDITIONS

Ambulatory care sensitive conditions are health conditions for which Hospital admission could be prevented by interventions in primary care. Reducing avoidable hospitalizations provides opportunities for reducing health care spending and improving quality of care and quality of life. Avoidable hospitalizations are associated with high and rising costs, and they disrupt elective health care planning and affect patients' daily life.⁹ Hospitalizations for ambulatory care sensitive conditions are potentially avoidable by preventing the onset of disease, controlling an acute episodic illness, or managing a chronic condition effectively.¹⁰ Since data is available only for half of the most recent year (2018), changes in utilization are calculated for years 2016 to 2017.

This utilization data was analyzed based on emergency room and inpatient visits, broken out by Adults age 18 years and older and Youth under 18 years by the following areas:

- Ambulatory care sensitive conditions – emergency room only;
- Emergency room and inpatient psychiatric admissions; and
- Mental health and substance abuse conditions.

The main takeaways from each of these areas are described below. Detailed tables are located in *Appendix J*.

The largest increases for ambulatory care sensitive conditions – ER only include:

- ↑ Kidney/Urinary Infections (TUH 116.7% Adults and Episcopal Campus 223.6% Adults);
- ↑ Pneumonia, Bacterial (Episcopal Campus 53.5% Adults);
- ↑ Angina (TUH 75.0% Adults, Episcopal Campus 120.0% Adults);
- ↑ Congestive Heart Failure (Episcopal Campus 150.0% Adults);
- ↑ Diabetes Mellitus with Coma and Ketoacidosis (Episcopal Campus 500.0% Adults); and
- ↑ Diabetes Mellitus with Complications (Episcopal Campus 77.8% Adults).

The following psychiatric diagnoses for Adults (age 18 and older) had a substantial increase from 2016 to 2017:

- ↑ Substance related issues (TUH Main Inpatient 87.2%, Episcopal Campus ER 86.1%, Episcopal Campus Inpatient Medical/Surgical 96.9% and Episcopal Campus Inpatient – Behavioral Health Services 68.9%);
- ↑ Suicide (Episcopal Campus Inpatient – Behavioral Health Services 1,753.1%);
- ↑ Screening and history of mental health and substance abuse codes (Episcopal Campus Inpatient – Behavioral Health Services 82.8%);
- ↑ Developmental disorders (Episcopal Campus Inpatient – Behavioral Health Services 50.7%);
- ↑ Attention-deficit conduct and disruptive behavior disorders (Episcopal Campus ER 483.3%); and
- ↑ Adjustment disorders (Episcopal Campus ER 235.9%).

For the three years ending 2018, the following diagnoses have increased at TUH for Adults 18 years and older:

- ↑ Acute myocardial infarction discharged alive – 78.4%;
- ↑ Other circulatory system diagnosis – 32.1%;
- ↑ Other respiratory system or procedures – 55.7%; and
- ↑ Cirrhosis/alcoholic hepatitis – 64.4%.

For the three years ending 2018, the following diagnoses have increased at TUH for Youth 18 years and younger:

- ↑ Full term neonate w/ major problems – 36.7%.

For the three years ending 2018, the following diagnoses have increased at the Episcopal Campus for Adults 18 years and older:

- ↑ Heart failure/shock – 40.7%;
- ↑ Poison/toxic effects drugs – 34.8%;
- ↑ Nutrition/miscellaneous metabolic disorders – 50.0%;
- ↑ Pneumonia/pleurisy – 67.9%; and
- ↑ Kidney/urinary tract infections – 40.0%.

GENERAL FINDINGS

Based on an analysis of primary and secondary data, the following community health needs and issues were identified:

- Chronic disease;
- Access to quality health care and barriers to healthcare;
- Substance use disorders;
- Healthy environment;
- Mental health;
- Healthy mothers, babies & children;
- Physical activity & nutrition; and
- Infectious disease.

Each of the above topics are discussed in more detail on the pages that follow. Each topic is broken down into the following sections:

- ***What the Community is Saying***, which reflects input from participants in the primary data collection;
- ***Opportunities for Improvement***, which were determined based on the identification of negative trends over time and/or through a comparison of local secondary data to State and national data as well as the Healthy People 2020 benchmarks and/or where significant disparities exist even if data has improved in recent years; and
- ***Areas of Improvement***, which were included based on the identification of positive trends over time and/or through a comparison of local secondary data to the State and national data as well as the Healthy People 2020 benchmarks.¹¹

A full listing of all secondary indicators can be found in Appendix B.

CHRONIC DISEASE

Conditions that are long-lasting, in remission, relapse and have continued persistence are categorized as chronic diseases. Public health data, Key Informant Survey and Resident Survey respondents identified the following as needs and issues related to chronic disease:

- Cancer;
- Cardiovascular disease and stroke;
- Diabetes;
- Overweight/obesity; and
- Dental health.

WHAT THE COMMUNITY IS SAYING

Resident and Key Informant Survey respondents identified the following as the overall top community health needs and issues:

- Overweight/obesity;
- Diabetes;
- Cancer;
- Heart disease;
- Dental health; and
- Stroke.

Focus Group participants identified lack of post care planning and lack of knowledge about medications and how to use them as issues related to Chronic Disease.

Barriers to care related to Chronic Diseases identified by primary research respondents include:

- Navigating the system long term;
- Lack of income;
- High co-pays; and
- Lack of insurance coverage.

Figure 12: Focus Group Participants, Key Informant and Resident Survey Respondents: Top Four Needed Services Related to Chronic Disease

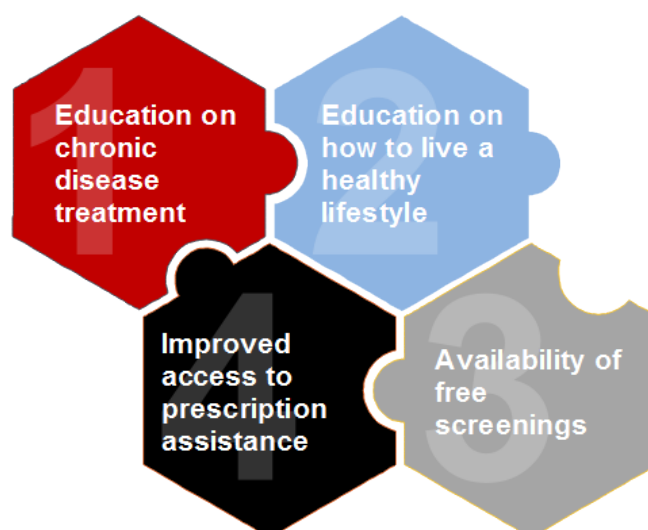

Sources:

2018 Temple University Hospital Focus Groups, Strategy Solutions, Inc.

2019 Key Informant Survey, Strategy Solutions, Inc.

2018 TUH Resident Survey, Temple University Institute for Survey Research (ISR)

OPPORTUNITIES FOR IMPROVEMENT

HEART

While the percentage of Adults age 35 and older Who Have Ever Been Told They Had a Heart Attack in Philadelphia County has remained fairly consistent and in 2015-2017 (7.0%) was comparable to the State (7.0%), the percentage was almost double that of the Nation (4.4%).¹²

Although the Heart Disease mortality rate per 100,000 has decreased in Philadelphia County in 2016 (215.8), it remains significantly higher than the State (175.8).¹³

Despite decreasing from 2011 (155.2) to 2016 (146.3), the Coronary Heart Disease mortality rate per 100,000 in Philadelphia County in 2016 was also significantly higher than the State (107.6), and the Nation (126.2).¹⁴ It was also well above the Healthy People 2020 Goal (103.4).¹⁵

The Cardiovascular mortality rate per 100,000 in Philadelphia County also decreased from 2011 (289.7) to 2016 (274.1) but remains significantly higher than the State (225.8).¹⁶ The Heart Disease (215.8) and Cardiovascular (274.1) mortality rates in Philadelphia County are also significantly higher than the State rates (175.8 and 225.8 respectively).¹⁷

The overall Premature (under age 65) Cardiovascular Disease mortality rate for the City of Philadelphia was 60.6, while the rate among Black residents was higher at 78.5 (2014).¹⁸ The City's North District (88.6), Lower North District (94.6) and River Wards District (70.5) are all higher than the City of Philadelphia rate overall for premature (under age 65) Cardiovascular Disease mortality.¹⁹

The percentage of Adults Who Have Ever Been Told They Have Hypertension has been increasing over the past fifteen years from 31.3% in 2000 to 38.2% in 2014/15 for the City of Philadelphia. The percentage was higher for Black residents (48.0%), the City's North District (41.7%) and Lower North District (41.4%), while the River Wards District (30.6%) was lower than the City overall.²⁰

STROKE

The Cerebrovascular mortality rate in 2016 for Philadelphia County (42.1) was significantly higher than the State (36.8) even though the rate has decreased since 2011 (49.1).²¹

CANCER

The incidence rate for All Cancers in Philadelphia County has increased from 492.3 in 2011 to 542.7 in 2016. The County rate is significantly higher than the State rate (474.1). The mortality rate for All Cancers in Philadelphia County has decreased from 215.7 in 2011 to 192.8 in 2016 but is still significantly higher than the State (158.7).²² The rate is also higher than both the US rate (158.7)²³ and the Healthy People 2020 goal (161.4).²⁴

The incidence rate for All Cancers in the City of Philadelphia in 2016 was 492.3, significantly higher than the State (474.1).²⁵ For the City, the rate for Cancer mortality (All Causes) was significantly higher (192.8) for All Races than the State (164.0).²⁶ The rate among the Black population (214.5) was also significantly higher than the State (198.7).²⁷

The Cancer mortality rate per 100,000 people in the City's North District (250.3), Lower North District (246.8) and River Wards District (240.9) were higher when compared to the City of Philadelphia overall (199.9).²⁸ The Cancer mortality rates for Black (216.3) and White (201.5) residents are higher than the City as well.²⁹

Although the percentage of Adults in Philadelphia County reporting being a current smoker decreased from 25.0% in 2011-2013, to 22.0% in 2015-2017, the percentage was still significantly higher than the State (18.0%).³⁰

The Cancer mortality rate per 100,000 people in the City's North District (250.3), Lower North District (246.8) and River Wards District (240.9) were higher when compared to the City of Philadelphia overall (199.9).²⁸ The Cancer mortality rates for Black (216.3) and White (201.5) residents are higher than the City as well.²⁹

Although the percentage of Adults in Philadelphia County reporting being a current smoker decreased from 25.0% in 2011-2013, to 22.0% in 2015-2017, the percentage was still significantly higher than the State (18.0%).³⁰

While the Bronchus and Lung Cancer incidence rate per 100,000 in Philadelphia County has decreased from 2011 (81.5) to 2015 (75.8) the rate in 2015 was significantly higher when compared to the State (63.2).³¹ The available US rate in 2014 was 50.8,³² and for that year, Philadelphia County (77.2) was higher than the Nation.³³ The Bronchus and Lung Cancer mortality rate for 2016 (50.9), although decreasing since 2011 (58.3), was still significantly higher than the State (40.9) as well.³⁴

The Colorectal Cancer incidence rate per 100,000 in 2015 in Philadelphia County (45.3) was significantly higher when compared to the State (41.9) and the Healthy People 2020 Goal (39.9), even though the rate has decreased since 2011 (51.3).^{35,36} The Colorectal Cancer mortality rate in 2016 (19.4) was also significantly higher than the State (14.7)³⁷ and the Healthy People 2020 Goal (14.5).³⁸ The rate for Women (17.0) was significantly higher than the State rate (12.2).³⁹

The Prostate Cancer incidence rate for Philadelphia County in 2015 (136.3) was significantly higher than the State (104.4), although it has been decreasing since 2011 (179.8).⁴⁰ The Prostate Cancer mortality rate in Philadelphia County was also decreasing from 36.1 in 2011 to 30.7 in 2016. However, the rate was still significantly higher than the State (19.2).⁴¹

The Cancer of the Liver and Bile Ducts mortality rate for All Races in Philadelphia County (11.5) was significantly higher than the State (6.5). The County also has significantly higher rates than the State for Males (18.1 vs. 9.8), Females (6.6 vs. 3.6) and the White population (8.3 vs. 5.7).⁴²

DIABETES

The 2012-2015 three-year percentage for Diabetes prevalence in the City's North District (18.6%) and River Wards District (16.5%) is higher than the City of Philadelphia (15.4%) overall.⁴³ The Black (18.8%) Diabetes prevalence is also higher than the City overall for the same time period.⁴⁴

ASTHMA

The age-adjusted rate of hospital discharges with a primary diagnosis of Asthma per 10,000 children 18 years and under for the three Districts in TUH's service area is available by zip code. For zip code 19140 in the City's North District for 2013-2015, the rate was 128.1, more than double the rate for the City of Philadelphia overall (59.5). For zip codes 19132 (152.6) and 19133 (121.0) in the Lower North District, the rates were triple and double (respectively) the City rate. Zip code 19134 (114.1) in the River Wards District was also double the City rate.⁴⁵

AREAS OF IMPROVEMENT

BREAST CANCER

In 2011, the Breast Cancer mortality rate in Philadelphia County was 30.5 and was significantly higher than the State rate that year and for the next three years. In 2016, the rate had dropped to 23.8, and was comparable to the State rate of 21.4.⁴⁶

DIABETES

The Diabetes mortality rate in Philadelphia County in 2011 was 26.9 and was significantly higher than the State. By 2016, the rate had dropped to 21.4 and was comparable to the State (20.2).⁴⁷

ASTHMA

In 2011, the percentage of students with Asthma conditions was 17.9% and by 2016 had dropped to 12.1%.⁴⁸ The age-adjusted rate of hospital discharges with a primary diagnosis of Asthma per 10,000 children 18 years old and under for the City of Philadelphia overall in 2015 (59.5) shows a decreasing trend since 2011 (98.8).⁴⁹

ACCESS TO QUALITY HEALTH CARE

Access to comprehensive, quality health care is important for the achievement of health equity and for increasing the quality of life for everyone in the community. In the TUH service area, as in many other communities in the United States, there are individuals who cannot access health care. Secondary data, Focus Groups, Key Informant Survey and Resident Survey data show the following needs and issues related to access:

- Health insurance issues of high deductibles/copays/affordability of health care plans;
- Uninsured and underinsured;
- Health care costs;
- Transportation;
- Availability of providers (number of providers, convenient hours, wait times to schedule an appointment);
- Knowing what services are available and how to access these services, including navigation;
- Financial resources;
- Safe and affordable housing;
- Homelessness;
- Lack of trust in the health system; and
- Language and cultural accessibility.

WHAT THE COMMUNITY IS SAYING

When asked to rate the health status of the community, 69.0% of Focus Group participants rated the health status of the community as Fair or Poor as shown in **Figure 13**.

Figure 13: Focus Group Rating of Community Health Status



Source: 2018 Temple University Hospital Focus Groups, Strategy Solutions, Inc.

When asked to explain the rating, participants noted the following:

- There are higher rates of asthma and other chronic conditions including diabetes and hypertension;
- The Geriatric community is underserved, and they don't know what is available to them;
- Gun violence is a tremendous problem;
- Drug use;
- Lack of medication compliance because they either can't get or can't afford their prescriptions; and
- Poor housing conditions.
- Drug use;
- Lack of medication compliance because they either can't get or can't afford their prescriptions; and
- Poor housing conditions.

More than three quarters of the Resident Survey respondents (77.8%) indicated that Inability to Pay Out of Pocket Expenses is a barrier to health care as illustrated in **Figure 14**. Almost two thirds (65.9%) identified Lack of Health Insurance Coverage as a barrier and Inability to Navigate the Health Care System was identified as a barrier by over half (52.7%). More than a quarter (27.0%) stated that Basic Needs Not Met was a barrier.

Figure 14: Resident Survey Participants: Most Frequent Barriers Identified N=144

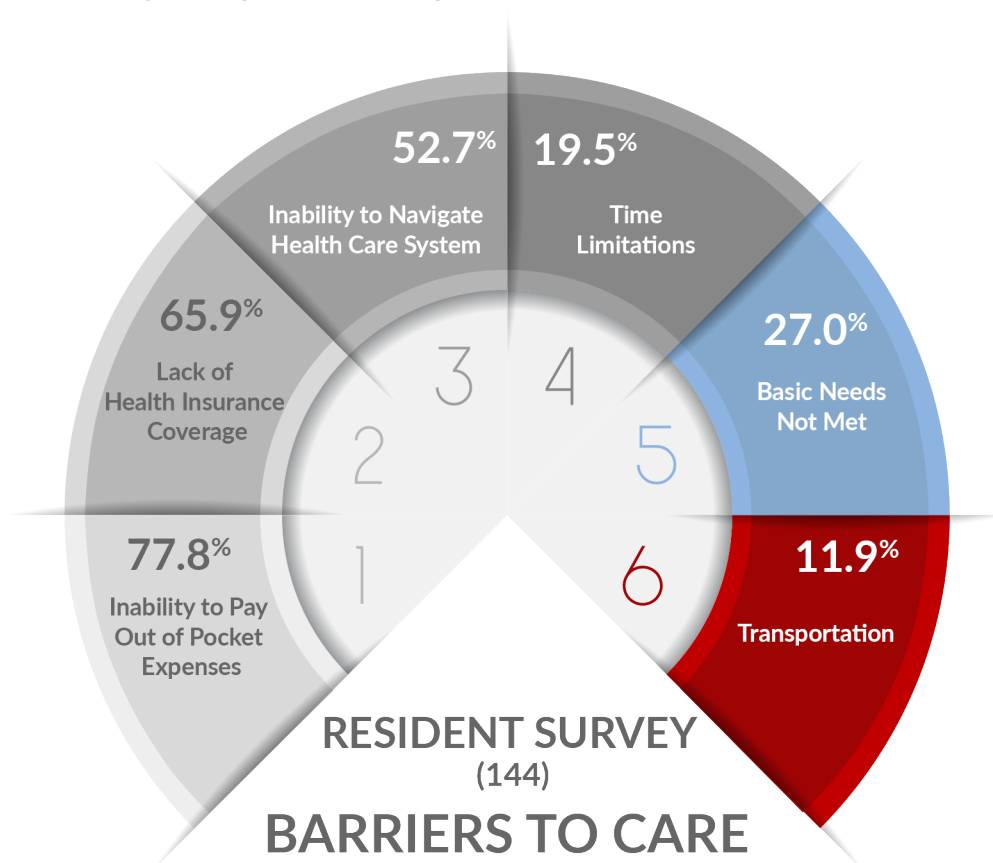

Source: 2018 Resident Survey, Temple University Hospital's Institute for Survey Research

Other barriers identified included:

- Lack of trust;
- Language/cultural barriers;
- Availability of providers/appointments; and
- Lack of child care.

Four (4) residents also discussed the lack of Medicaid providers and long wait times, limited appointment availability and other issues associated with Medicaid providers as their reason for selecting the top 3 factors preventing their community from accessing health care. Healthcare cost and access issues for those that do not qualify for Medicaid were also raised.

As shown in **Figure 15**, almost half (41.2%) of the Key Informant Survey respondents ranked Inability to Pay Out of Pocket Expenses and Inability to Navigate the Health Care System as top Barriers to Care in the community.

Figure 15: Key Informant Survey Participants: Most Frequent Barriers to Care in Community, N=41

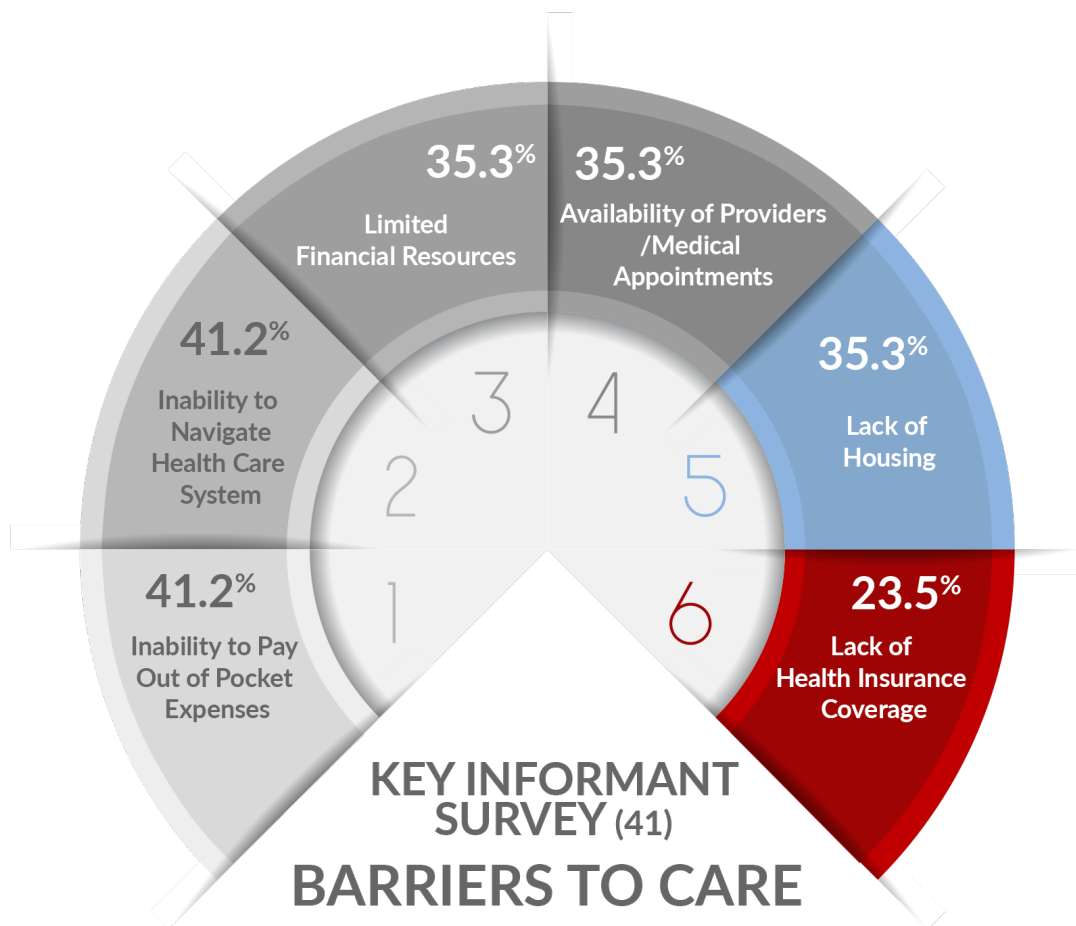

Source: 2018 Key Informant Survey, Strategy Solutions, Inc.

Needed services related to access to care identified by primary research participants included:

- Education on the resources available;
- Increase in the number and range of providers, particularly in primary care;
- Mobile urgent care units;
- Access to free/low cost medical care including dental care;
- Health education; and
- Outreach and assistance with navigating the system.

According to respondents of the Resident and Key Informant Surveys, the top five (5) underserved populations include:

- Uninsured/underinsured;
- Low income/poor;
- Black/African American;
- Homeless; and
- Seniors/aging/elderly.

OPPORTUNITIES FOR IMPROVEMENT

HEALTH AS FAIR OR POOR

When looking at the access indicators from the 2015-2017 Pennsylvania Behavioral Risk Factor Surveillance Survey (BRFSS), a significantly higher percentage of Philadelphia County residents rated their health as Fair or Poor (21.0%) when compared to the State (17.0%).⁵⁰

Almost a third of the residents of the City's North (32.5%), Lower North (32.4%) and the River Ward Districts (28.2%) rated their health as Fair or Poor, compared to the City of Philadelphia overall (23.6%).⁵¹

IMPACT OF POOR HEALTH

For 2015-2017, a significantly higher percentage of Philadelphia County residents reported Poor Physical or Mental Health Prevented Usual Activities in the Past Month (29.0%) versus the State (24.0%).⁵²

YEARS OF POTENTIAL LIFE LOST

Years of Potential Life Lost Before Age 75 is an age-adjusted rate per 100,000 population. It is based on the average years a person would have lived if he or she had not died before age 75. In the City of Philadelphia, the North (12,861), Lower North (14,588) and River Wards (12,506) Districts have some of the highest rates of Years of Potential Life Lost in Philadelphia County.⁵³

HEALTH INSURANCE/AFFORDABILITY

Affordability of health care services is a problem for many City of Philadelphia residents. For 2014/15, Adults age 18-64 Who Did Not Seek Care Due to Cost in the River Wards District (25.7%) was almost double the City of Philadelphia (13.4%) overall, and was higher than the North District (19.8%) and the Lower North District (11.4%).⁵⁴ Looking at the breakdown of ethnicity/race and affordability of care on the City level, Hispanic (18.3%), Black (14.1%) and Asian (13.7%) residents who Did Not Seek Care Due to Cost are all higher than the City of Philadelphia overall (13.4%).⁵⁵

A significantly higher percentage of Adults ages 18-64 for Philadelphia County report that they have No Health Insurance (14.0%), compared to the statewide percentage of 9.0%.⁵⁶ A substantial percentage of Philadelphia County residents reported Need[ing] to See a Doctor But Could Not Due To Cost in the Past Year (15.0%); the percentage was significantly higher than the State (11.0%).⁵⁷

"Quality of care is limited when Medicaid is the only option. There are many places that are sliding scale fees, but that is too expensive for many people. Navigating systems, finding who or how to pay, what is covered are all issues facing health care in Philadelphia"

~ Resident Survey Respondent

HEALTH INSURANCE AND MEDICAID

For the years 2014/15, Adults age 18-64 with No Health Insurance for the City's North District (16.6%) and Hispanics (24.6%) within the City of Philadelphia are higher than the City overall (12.4%).⁵⁸ For the same time period, Adults age 18-64 who are covered by Medicaid in the City's North District (40.9%) is almost double the Adult percentage in the City overall (22.1%). Black (32.4%) and Hispanic (23.5) Adults who have Medicaid have percentages that are also higher than the City overall.⁵⁹

PERSONAL CARE PROVIDER

Almost one in five (18.0%) Philadelphia County residents indicated that they have No Personal Health Care Provider, which was significantly higher than the State overall (14.0%).⁶⁰

SCREENINGS

Although overall, the percentage of Women age 50-74 in the City of Philadelphia receiving Mammograms in the past two years (2014/15) was 82.5%, the percentage of White Women receiving a Mammogram was only 76.2%.⁶¹

DIAGNOSIS

The rates of new HIV diagnoses per 100,000 of the population for the City's North District (40.6) and Lower North District (49.1) are higher than the City overall (31.5). The City trend has been decreasing since 2012 (47.8). When looking at new HIV diagnoses in relation to ethnicity and race, Hispanic (49.0) and Black (48.0) rates are higher than the City overall as well.^{62, 63}

AREAS OF IMPROVEMENT

SCREENINGS

The percentage of Adults in Philadelphia County reporting that they had a Routine Checkup in the Past Year for latest reportable year of 2015-2017 (87.0%) has increased from 2011-2013 (85.0%). This was slightly higher than the State percentage of 85.0%.⁶⁴

Since 2011, the percentage of Women in Philadelphia County appropriately receiving Mammograms has increased from 54.1% to 62.2%, although the percentage was lower than the overall State percentage of 64.8%.⁶⁵

The percentage of residents in Philadelphia County Ever Tested for HIV, ages 18-64 (65.0%) has increased since 2011 (63.0%) and was significantly higher than the State (41.0%).⁶⁶

For the City of Philadelphia overall, the percentage of Adults age 50-74 reporting ever having had a Colonoscopy or Sigmoidoscopy has increased from 54.6% in 2002 to 72.6% in 2014/15.⁶⁷

MENTAL HEALTH PROVIDERS

The number of Mental Health Providers has increased in Philadelphia County, as evidenced by the decrease in the provider/population ratio. The ratio was 524 people for each provider in 2015 and dropped to 436 people for each provider in 2018.⁶⁸

INSURANCE

Adults age 18-64 with No Health Insurance in the River Wards District (9.9%) was lower than the City overall (12.4%) for the time period 2014/15. For the City overall, the trend has been decreasing since 2012 (18.5%).⁶⁹

BARRIERS TO HEALTHCARE

Social Determinants of Health (SDoH) is a new term in health care. According to the World Health Organization (WHO), SDoH are “the conditions in which people are born, grow, live, work and age. These circumstances are shaped by the distribution of money, power and resources at global, national and local levels”⁷⁰ and often determine the access to and quality of medical care that individuals receive.

For the 2019 CHNA, the Hospital leaders and Steering Committee members were interested in the barriers related to the social determinants of health that the community is facing that are preventing them from obtaining medical services.

Specific barriers related to each of the topical areas of the report are listed in those sections.

Focus Group participants and Resident Survey and Key Informant Survey respondents identified the following barriers to care:

- Inability to pay out of pocket expenses;
- Lack of insurance;
- Pipeline for assisting those coming out of incarceration;
- Entry level and sustainable employment opportunities;
- Stable housing;
- Lack of multi-lingual providers, especially Spanish speaking
- Transitional services coming out of treatment or jail; and Young children who have aged out of Department of Human Services who are coming back to the area – there is a need for reintegration into the community.

Resources needed to improve access to care identified by primary research respondents and participants include:

- Financial assistance with utilities;
- Education on the resources that are available in the community;
- Social workers who can assist with connecting services with the needs of patients/help people navigate the system;
- Job education and training;
- Lowering the cost of healthcare;
- Education to promote healthy lifestyles;
- Free/low cost medical and dental care;
- Prescription assistance;
- Health screenings;
- Transportation;
- Medical specialists; and
- Bi-lingual services.

“The biggest problem is not being able to afford healthcare unless you qualify for Medicaid or other government funded insurance. There aren’t enough doctors. There is no question about that. Appointments are few and far between. The health centers where they offer free care are packed. It’s likely that you will spend the entire day just waiting. The emergency rooms are too. So even if you have insurance it’s just a big waiting game.”

~ Resident Survey Respondent

“Many people do not have health insurance or if they have Medicaid/Medicare, their options are severely limited. I work at a Spanish/English bilingual clinic and many of our patients have difficulty getting an appointment with us due to high demand and lack of available appointments. Many of our patients are also severely limited when sent to specialty appointments due to a lack of Spanish speaking providers.”

~ Resident Survey Respondent

SUBSTANCE USE

Public health data, Focus Group participants, Key Informant Survey and Resident Survey respondents identified the following identified needs and issues related to substance use disorders:

- Substance abuse – Adults and children;
- Alcohol abuse/deaths – Adults and children;
- Smoking/vaping – Adults and children; and
- Inability to navigate the system.

“We have a very bad epidemic of drug use in our area which is prefaced by mental health/suicide. We must try and help them, we need access to health care.”

~ Resident Survey Respondent

WHAT THE COMMUNITY IS SAYING

Figure 16 shows that almost a quarter (22%) of Philadelphia County adults current smoke. Almost three fourths of Key Informant Survey respondents (73.7%) indicated that Substance Abuse/ Alcohol Abuse was the top health issue related to substance use disorder. More than three quarters (76%) of Philadelphia County high school seniors reported having used alcohol in their lifetime.

Figure 16: TUH Focus Group Participants and Resident Survey Respondents: Substance Use Disorder, 2018

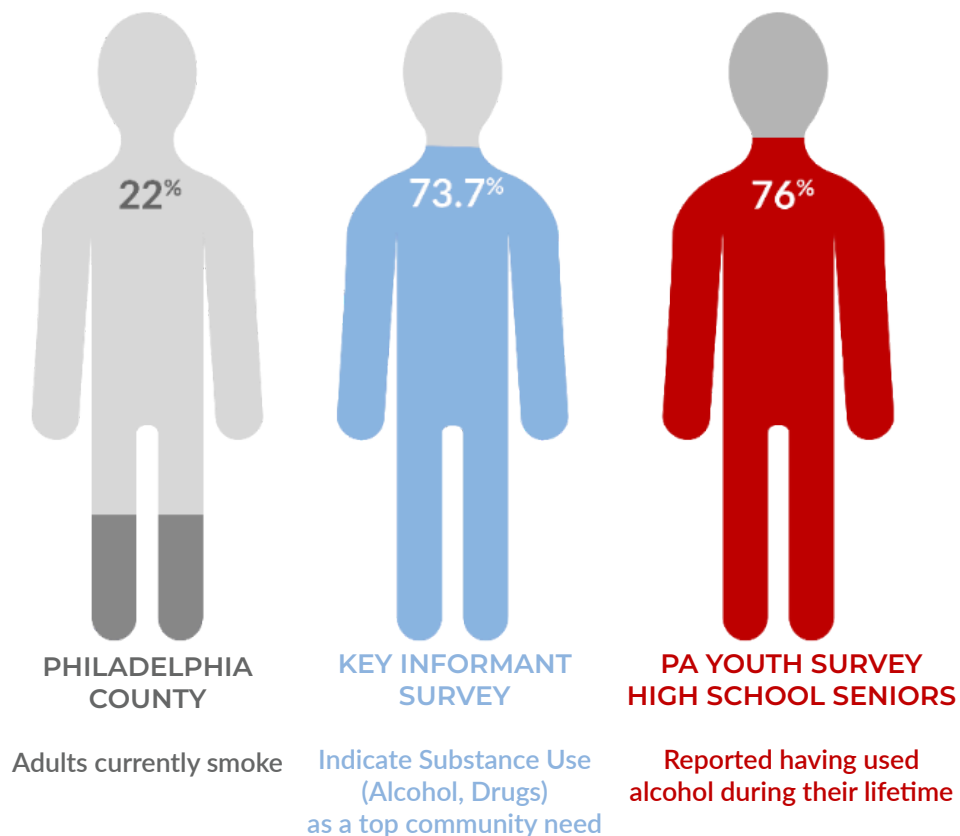

Sources:
 2015-2017 PA Department of Health BRFSS Data
 2018 Temple University Hospital Key Informant Surveys, Strategy Solutions, Inc.
 2017 PA Youth Survey, Philadelphia County

Almost half (42.9%) of Focus Group participants indicated that Drug and Alcohol treatment that is both trauma-informed and gender specific is a top community need. More than three-quarters of the Resident Survey respondents (76.3%) indicated that Substance Abuse/ Alcohol Abuse was one of the top three issues related to Substance Use Disorder. Tobacco was identified as a top issue by 11.3% of the Resident Survey participants.

Other needs and issues identified by participants in the primary research included:

- Lack of detox beds available in the community;
- Inability to navigate the system;
- Increase in the number and the range of services available; and
- Early intervention education and services.

Barriers identified by participants in the primary research include:

- Stigma;
- ID requirements in the Philadelphia area; and
- Inability to navigate the system.

Needed services for mental health and substance abuse identified by the Key Informant and Resident survey respondents and Focus Group participants include early intervention and education services.

OPPORTUNITIES FOR IMPROVEMENT

TOBACCO

Although the percentage of Adults in Philadelphia County reporting being a Current Smoker decreased from 25.0% in 2011-2013, to 22.0% in 2015-2017, the percentage was still significantly higher than the State (18.0%).⁷¹

The prevalence of Adults Smoking in the City of Philadelphia overall has been on a decline from 27.3% in 2008 to 22.4% in 2014/15, although Black Adults (25.8%) were higher than the City overall, while Asian Adults (9.1%) were two times lower than the City.⁷² Adults living in the City's North District (28.3%), Lower North District (25.3%) and the River Wards District (38.8%) were higher than the City's overall percentage.⁷³

The Smoking-Attributable mortality rate for the River Wards District (766.2) was the worst in the City of Philadelphia.⁷⁴

Although the percentage of Teen Tobacco Use and Cigarette Smoking prevalence, 9th-12th Grade, in the City of overall Philadelphia has been on a steady decline between 2001 (15.8%) and 2015 (7.2%), the percentages for White (34.8%) and Hispanic Teens (31.0%) are higher than the City overall.⁷⁵

"We have too many individuals with substance use/opioid use disorder that need help, counseling, access to treatment and integrated care."

~ Resident Survey Respondent

DRUG-INDUCED MORTALITY

The Drug-Induced mortality rate in Philadelphia County (47.2) in 2016 was significantly higher than the State (38.5).⁷⁶ The rate has almost doubled over the past six years from 28.3 in 2011 to 47.2 in 2016.⁷⁷

Opioid-Related mortality rate in the City of Philadelphia overall has more than tripled since 2003 (14.0) to 40.3 in 2016.⁷⁸ The rate among White residents (65.3) was significantly higher than the State, while the Hispanic rate (43.7) was slightly higher. The rate for Black residents was significantly lower than the State (24.8) as was the Asian rate (7.0).⁷⁹

The City's River Wards District Opioid Related mortality rate for 2016 (105.1) was more than double the City (40.3) overall, and is the highest rate in the City.⁸⁰ Both the North District (44.1) and Lower North District (61.5) were also higher than the City overall.⁸¹

EXCESSIVE DRINKING

The percentage of Adults who reported Excessive Drinking has increased in Philadelphia County from 18.0% in 2011 to 22.1% in 2018.⁸² This was slightly higher than the State percentage of 20.5%.⁸³ The percentage of Adults who reported Excessive Drinking for the City of Philadelphia overall remained constant between 2014 (19.2%) and 2015 (19.5%), although the percentages for White (25.8%) and Hispanic Adults (22.1%) were higher than the City (18.7%) overall for 2012.⁸⁴

PRESCRIPTION PAIN RELIEVER USE

The percentage of students in Philadelphia County reporting Prescription Narcotics Use has increased from 5.6% in 2013 to 7.3% in 2017.⁸⁵ The percentage was highest among high school seniors (9.9%), although the percentage among those in 10th grade has increased from 5.6% in 2013 to 7.1% in 2017.⁸⁶

AREAS OF IMPROVEMENT

ALCOHOL IMPAIRED DRIVING MORTALITY

Alcohol Impaired Driving Deaths in Philadelphia County have decreased from 27.4% in 2014 to 22.5% in 2018.⁸⁷ This was lower than the State percentage of 30.1%.⁸⁸

YOUTH ALCOHOL USE

The percentage of students in Philadelphia County who report Lifetime Alcohol Use has decreased from 56.2% in 2013 to 49.3% in 2017.⁸⁹ In 2017, over three-fourths of high school seniors (76.0%) report some Lifetime Alcohol Use.⁹⁰

YOUTH TOBACCO USE

The percentage of students reporting Lifetime Cigarette Use has decreased in Philadelphia County between 2013 (19.1%) to 14.5% in 2017.⁹¹ The percentage of students reporting using cigarettes in the past 30 days has also decreased from 8.9% in 2013 to 2.4% in 2017.⁹²

VAPING/E-CIGARETTE USE

Almost one in five (18.3%) Philadelphia County students in 2017 reported Vaping/E-Cigarette Use in the past 30 days.⁹³

“Addressing the needs of IV drug and opioid users is a top community need. Nine times out of ten, they don't have stable housing and have difficulty accessing medical services in the community.”

~ Resident Survey Respondent

HEALTHY ENVIRONMENT

Environmental quality is a general term which refers to varied characteristics that relate to the natural environment such as air and water quality, pollution and noise, weather as well as the potential effects these characteristics have on physical and mental health. In addition, environmental quality also refers to the socio-economic characteristics of a given community or area, including economic status, education, crime and geographic information. Public health data, Focus Group participants, Key Informant Survey and Resident Survey respondents mentioned the following needs and issues related to healthy environment:

- Gun violence/mortality;
- Children living in poverty/poverty in general; and
- Lack of safe and affordable housing.

WHAT THE COMMUNITY IS SAYING

As shown in **Figure 17**, almost three fourths of Focus Group participants (71.4%) indicated that preventative services for gun violence and education for young people is a top need related to a healthy environment. Almost two thirds of Focus Group participants (61.9%) rated Stable Housing as a top community need.

Figure17: TUH Focus Group Participants and Resident Survey Respondents: Healthy Environment, 2018

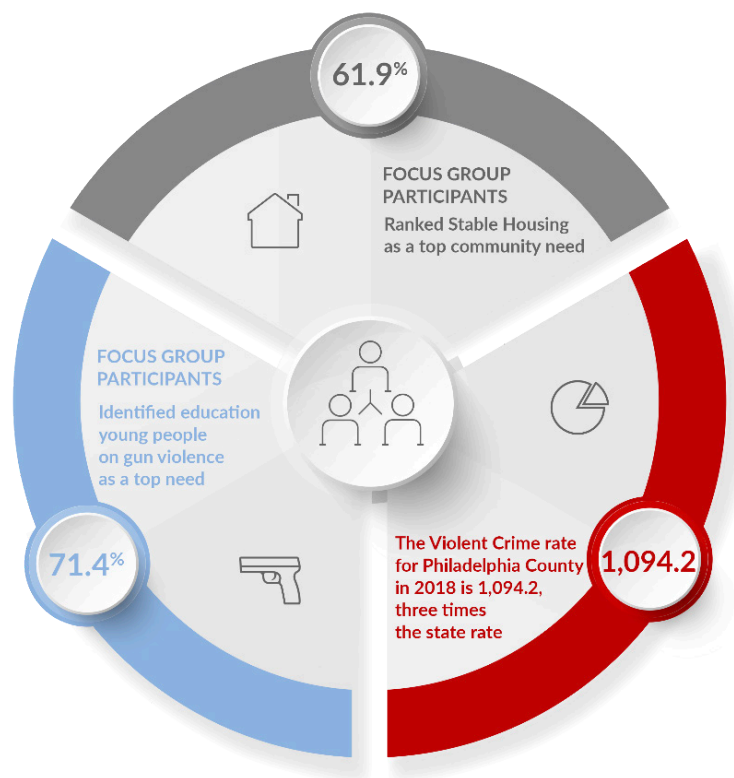

Sources:
2018 Temple University Hospital Focus Groups, Strategy Solutions, Inc.
FBI Uniform Crime Reports 2000-2015

Overall, Focus Group participants and Survey respondents (both Key Informant and Resident) indicated the top needs and issues related to a healthy environment included:

- Safe gun education;
- Housing conditions;
- Lack of sustainable employment; and
- Addressing homelessness and low-income.

Barriers identified by primary research participants related to a healthy environment included:

- Lack of trust in the community;
- Lack of money/income;
- Low graduation rates; and
- Limited educational attainment.

Needed services related to a healthy environment included:

- Awareness and education on gun violence;
- A pipeline to assist those coming out of incarceration;
- Affordable childcare;
- Safe housing; and
- Job training.

OPPORTUNITIES FOR IMPROVEMENT

POVERTY

The percentage of Children Living in Poverty in Philadelphia County in 2018 (37.2%) has increased from 2011 (31.7%).⁹⁴ The percentage of Children Living in Single Parent Homes (59.8%) has also increased from 2011 (57.8%).⁹⁵

The percentage of Children Living in Poverty in the City of Philadelphia in 2015 (38.3%) has slightly increased from 2000 (31.6%).⁹⁶ The percentage of Children Living in Poverty who are Hispanic (50.3%) and Black (45.9%) are higher than the City overall.⁹⁷

The percentage of Children Living in Single Parent Homes in the City of Philadelphia in 2015 (60.2%), which has increased from 2013 (58.2%).⁹⁸ Children Living in Single Parent Homes for the City's North District (77.6%), Lower North District (79.2%) and the River Wards District (62.5%) are all higher than the City's overall percentage in 2015.⁹⁹

EMPLOYMENT

The Unemployment rate for those 16 years old and older in 2015 for the City's North (23.4%), Lower North (18.3%) and River Wards Districts (18.0%) are all above the City of Philadelphia overall (10.9%).¹⁰⁰ The Unemployment rate for those 16 years old and older in 2015 who are Black (15.2%) and Hispanic (14.5%) were also higher than the City overall.¹⁰¹

HOUSING

The percentage of Philadelphia County residents with Severe Housing Problems in 2018 was 24.3%, much higher than the State (15.5%).¹⁰² For 2016, the Philadelphia Building Construction and Occupancy Code Violations per 1,000 Occupied Housing Units for the City of Philadelphia was 193.4, and violations have been slowly increasing since 2009 (164.7).¹⁰³ When comparing the City to the planning districts, the City's North (282.7), Lower North (480.5) and River Wards (240.2) Districts are all higher than the City overall.¹⁰⁴

VIOLENCE

The Violent Crime rate for Philadelphia County in 2018 was 1094.2 per 100,000 population.¹⁰⁵ This was three times the State rate of 332.7.¹⁰⁶

FIREARM MORTALITY

The Firearm mortality rate in Philadelphia County for 2016 (17.9) was significantly higher than the State (11.9) and was almost twice the Healthy People 2020 Goal of 9.3.^{107, 108} The rate among Black Males in Philadelphia County was 62.7, also significantly higher than the State rate for Black Males (49.4).¹⁰⁹

HOMICIDE

The Homicide mortality rate in the City of Philadelphia overall has fluctuated over the past thirteen years, but overall has decreased from 22.0 in 2003 to 17.8 in 2016. The rate was significantly higher for Black residents (31.6).¹¹⁰ The City's North (46.4) District has the highest Homicide rate in the City and one of the highest rates in the Nation. The Lower North District (39.0) is also higher than the City overall, while the River Wards District (12.7) is lower.¹¹¹

The Firearm Homicide rate for the City of Philadelphia has also fluctuated over the past thirteen years, but overall has decreased from 17.3 in 2003 to 14.9 in 2016.¹¹² This rate was also significantly higher among Black residents (27.3).¹¹³ Both the City's North District (37.5) and the Lower North District (35.6) rates are more than double the City overall rate in 2016.¹¹⁴ The North District also has the highest rate in the City.

AREAS OF IMPROVEMENT

VIOLENCE

The Violent Crime rate for the City of Philadelphia in 2015 was 1,029 per 100,000 population; the trend shows a consistent decrease since 2008 (1,441).¹¹⁵

YOUTH AND ADULT ASTHMA

In 2011, the percentage of students in Philadelphia County with Asthma conditions was 17.9%, and by 2016 has increased to 18.6%.¹¹⁶ Since 2011 (17.0%), the percentage of Adults Who Have Ever Been Told They Have Asthma dropped slightly to 16.0% in 2015-2017, and the percentage was no longer significantly higher than the State (15.0%).¹¹⁷ The percentage of Adults Who Currently Have Asthma in 2015-2017 (12.0%) was also lower than 2011-2013 (13.0%) and was also no longer significantly higher than the State (10.0%).¹¹⁸

AIR POLLUTION

The average number of days per month with Air Pollution – Particulate Matter has decreased in Philadelphia County from 16.0 in 2011 to 11.2 in 2018.¹¹⁹ In the City of Philadelphia, the number of Days with Good Air Quality in 2016 (178) has fluctuated over time but has been increasing since 2000 (137), and the number of Days with Unhealthy Air Quality has been decreasing from 29 in 2000 to 9 in 2016.¹²⁰

Employment

EMPLOYMENT

The Unemployment rate in Philadelphia County has been decreasing over the past few years to 6.8% in 2018, although the rate was higher than the State rate of 5.4%.¹²¹ The City of Philadelphia Unemployment rate has also been decreasing from 10.9% in 2012 to 6.8% in 2016.¹²² Additional detail on the unemployment rates within the service area are included by zip code in Table 2 in the Demographics section of this report.

HIGH SCHOOL GRADUATION RATES

The percentage of students Graduating High School has increased in Philadelphia County from 59.0% in 2014 to 69.8% in 2018. While the local percentage has increased in recent years, the percentage was still lower than the State (85.4%) and U.S. (84.0%).¹²³ The On-Time High School Graduation rate for the City of Philadelphia increased from 55.2% in 2011 to 64.8% in 2015. The rate for Hispanic Students in 2014/15 was much lower at 53.3%.¹²⁴

MENTAL HEALTH

Secondary health data, Focus Group participants, Key Informant Survey and Resident Survey respondents indicated the following needs and issues related to mental health:

- Lack of mental health providers;
- High suicide rate;
- Mental/behavioral health issues; and
- Inability to navigate the system.

WHAT THE COMMUNITY IS SAYING

Figure 18 illustrates that over half of the Resident Survey respondents (59.7%) indicated mental health care was one of the top needed services. Almost all (90.5%) of the Focus Group participants indicated that Early Intervention for Mental Health is a top priority and just under half (46.0%) of Philadelphia County residents indicated their mental health was not good one or more days in the past month.¹²⁵

Focus Group participants, Key Informant, and Resident Survey respondents also mentioned that there is a limited range of providers with accommodating hours.

Figure 18: TUH Focus Group Participants and Resident Survey Respondents: Mental Health, 2018

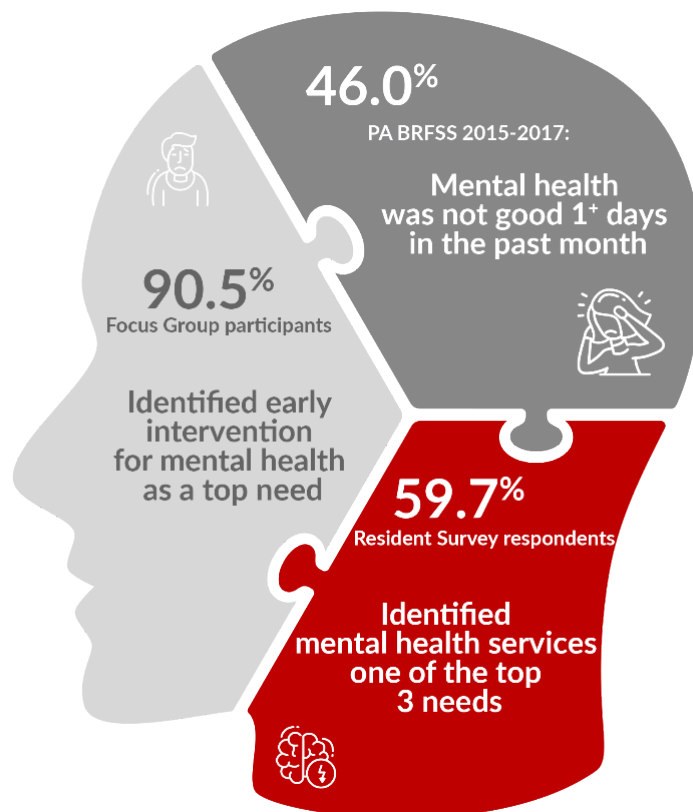

Sources:

2015-2017 PA Department of Health BRFSS Data

2018 Temple University Hospital, Strategy Solutions, Inc.

2018 Resident Survey, Temple University Hospital's Institute for Survey Research

Twenty-two (22) out of 181 residents commented on the need for more mental health services, especially among vulnerable populations that lack access to healthcare and other resources as their reason for selecting Mental Health as one of the top three health issues facing their community. The intersection between mental health and substance abuse services was also raised by 14 residents, as well as the need for integrated behavioral healthcare (1 resident).

Barriers identified by primary research participants related to mental health services included:

- Language and cultural barriers accessing services;
- Stigma;
- ID requirements to access services in Philadelphia;
- Difficulty navigating the system;
- Health insurance costs and coverage (co-pays, deductibles, prescriptions, etc.);
- Time limitations (long wait times, limited office hours); and
- Lack of resources for co-occurring conditions of mental health and addiction.

OPPORTUNITIES FOR IMPROVEMENT

MENTAL HEALTH NOT GOOD

The percentage of Adults in Philadelphia County who reported that their Mental Health Was Not Good 1+ Days in the Past Month (46.0%) was significantly higher than the State (38.0%).¹²⁶ The percentage has also increased slightly since 2011 (44.0%).¹²⁷

MENTAL HEALTH CONDITIONS

For the City of Philadelphia overall, the percentage of Adults Diagnosed with a Mental Health Condition has increased from 10.5% in 2000 to 20.8% in 2014/15.¹²⁸ The City's Hispanic percentage (29.6%) was almost fifty percent higher than the overall percentage (20.8%). The White percentage was comparable to the City of Philadelphia (23.0%), while the Black percentage was slightly lower (18.5%).¹²⁹

About one in four Adults in the City's North (26.4%), and Lower North (28.9%) Districts and about one in three Adults in the River Wards District (36.7%) were Diagnosed with a Mental Health Condition for the time period 2012-2015; all three districts are higher than the City of Philadelphia overall (20.8%).¹³⁰

"There are rampant addiction issues, and I ranked mental health a close second, because it is so closely related to the underlying causes of addiction. We desperately need better community support systems and mental health services for people struggling with addiction and their families and friends."

~ Resident Survey Respondent

"A large number of people don't have access to care. Even those with access to care struggle with mental health and a huge number of our most vulnerable (homeless, unemployed, etc.) are where they are because of mental health issues"

~ Resident Survey Respondent

AREAS OF IMPROVEMENT

SUICIDE

The Suicide mortality rate per 100,000 in Philadelphia County in 2016 (9.1) was significantly lower than the overall State rate of 14.6.¹³¹ The rate has also decreased slightly since 2011 (10.2).¹³²

The City of Philadelphia rate for 2016 was 9.1, which has been decreasing slightly since 2012 (11.4).¹³³ The rate for Whites (14.7) in the City was significantly higher than the State, while the Black rate (5.5) in the City was significantly lower than the City overall.¹³⁴

The Suicide mortality rate for residents in the City's North District (5.2) and Lower North District (7.6) were lower than the City of Philadelphia overall (9.1).¹³⁵

TEENS CONSIDERING SUICIDE

Over the past 13 years, the percentage of students in 9th-12th grade in Philadelphia County Who Have Seriously Considered Attempting Suicide in the past 12 months has decreased from 16.6% in 2000 to 14.0% in 2015. The percentage among Hispanic students was higher (16.2%) than the County overall (14.0%) and was lower among Black (11.9%) and Asian (9.8%) students.¹³⁶

HEALTHY WOMEN, MOTHERS, BABIES & CHILDREN

The well-being of children determines the health of the next generation and can help predict future public health challenges for families, communities, and the health care system. The healthy mothers, babies and children topic area addresses a wide range of conditions, health behaviors, and health systems indicators that affect the health, wellness, and quality of life for the entire community. Public health data and Focus Group participants identified the following needs and issues related to healthy women, mothers, babies and children in the Hospital's community and service area including:

- Affordable childcare;
- Medicaid assistance;
- WIC assistance;
- Low birth rate;
- Non-smoking during pregnancy;
- No prenatal care;
- Teen pregnancy; and
- Infant mortality.

WHAT THE COMMUNITY IS SAYING

Figure 19 shows that just over half (57.1%) of Focus Group participants identified affordable childcare as a top community need as well as the rise in Teen Pregnancy, especially for second-time teen parents. Resident Survey respondents ranked maternal/infant health as one of the least pressing health issues. A little more than one in ten (11%) of Key Informant survey respondents identified Children/Youth as underserved in the community. In response, needed services identified by Focus Group participants include a holistic program for teen pregnancy that includes education on the role of a midwife, parenting classes and affordable childcare.

Barriers identified by Focus Group participants related to maternal child health included:

- Lack of money/income; and
- Lack of insurance.

Figure 19: TUH Focus Group Participants and Resident Survey Respondents: Women, Infant and Children Health, 2018

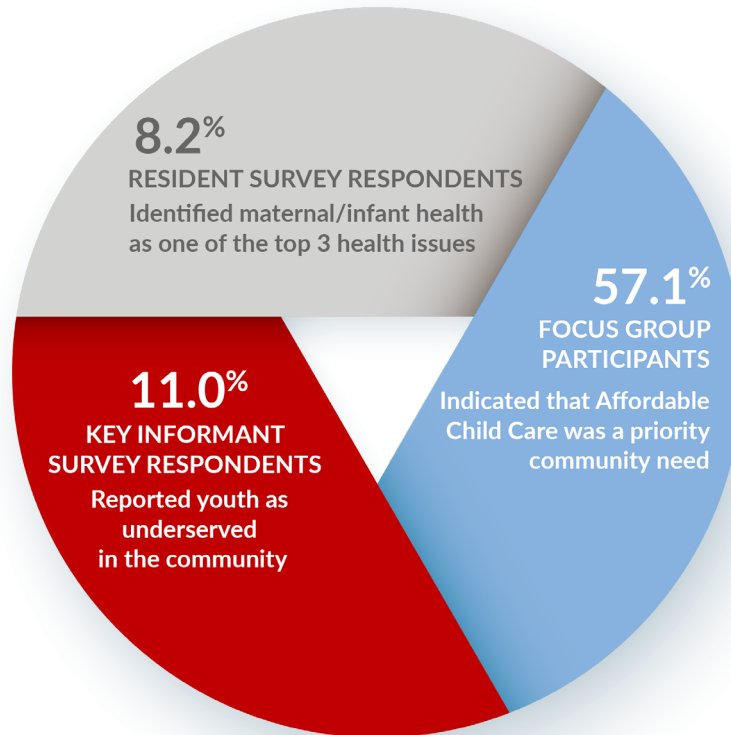

Sources:
 2018 Temple University Hospital Focus Groups, Strategy Solutions, Inc.
 2018 Resident Survey, Temple University Institute for Survey Research

OPPORTUNITIES FOR IMPROVEMENT

PRENATAL CARE

While the percentage of Mothers Receiving Prenatal Care in the First Trimester in Philadelphia County has increased from 2011 (54.3%) to 2016 (61.9%), the percentage has remained significantly lower when compared to the State (73.8% in 2016).¹³⁷ Also, the percentage of Women Receiving No Prenatal Care (5.2%) was significantly higher than the State (1.6%).¹³⁸

The percentage of Black Women Receiving Late or No Pre-Natal Care (2014; 16.4%) in the City was slightly higher, while Hispanic (13.8%), Asian (10.9%) and White (8.3%) percentages were slightly lower than the City overall (13.3%).¹³⁹

In 2014, the percentages of Women Who Received Prenatal Care either in the third trimester or not at all for the City's North District (14.4%) and the Lower North District (16.2%) were higher than the City of Philadelphia overall (13.3%).¹⁴⁰

MATERNAL SMOKING

The percentage of Non-Smoking Mothers During Pregnancy in Philadelphia County has been significantly higher than the State (88.5% in 2016) over the past five years.¹⁴¹ The percentage has increased from 89.4% in 2011 to 93.5% in 2016.¹⁴² The percentage has also been significantly higher when compared to the State (84.3% in 2016).¹⁴³ This percentage has also increased from 85.6% in 2011 to 90.9% in 2016.¹⁴⁴

LOW BIRTH WEIGHT BABIES

The percentage of Low Birth Weight Babies in Philadelphia County has been significantly higher than the State (8.2% in 2016) for the past five years, although the percentage has decreased from 11.3% in 2011 to 10.8% in 2016.¹⁴⁵ For the City of Philadelphia, the percentage for Black babies was 13.6% (higher than the City), Hispanic was 9.5%, White was 7.2% and Asian was only 6.5%, while the City of Philadelphia percentage overall was 10.7%.¹⁴⁶ For 2014, the City's North District (11.1%) and the Lower North District (14.7%) were both higher than the City for Low Birth Weight Babies, although the River Wards District (8.6%) was slightly lower than the City overall.¹⁴⁷

INFANT MORTALITY

The Infant mortality rate per 1,000 live-born infants under one year of age in the City's Lower North District (14.6) in 2014 is double the City of Philadelphia overall rate of 7.8 while the North District (9.3) and River Wards District (8.4) are slightly higher than the City.¹⁴⁸ The City's Lower North District rate is the highest in the City.

BREASTFEEDING

The percentage of Women Initiating Breastfeeding before Hospital Discharge, in 2014 for the City's North (67.1%), Lower North (69.5%) and the River Wards Districts (70.5%) were all lower than the City of Philadelphia's overall percentage of 77.3%.¹⁴⁹

WIC ASSISTANCE

The percentage of Mothers Reporting WIC assistance in Philadelphia County was significantly higher when compared to the State (35.0% in 2016) for the past five years, although the percentage has been decreasing from 61.2% in 2011 to 52.9% in 2016.¹⁵⁰ The percentages for Black, (63.6%), Hispanic (74.0%), and Asian (47.0%) Women within Philadelphia County was significantly higher than the State percentages for these groups (61.7%, 68.4%, and 29.2% respectively).¹⁵¹

CHILDHOOD OBESITY

The percentage of students in grades K-6 who are considered Obese in Philadelphia County has remained fairly consistent since 2011 and in 2016 (18.7%) was higher than the State (16.7%) and the Healthy People 2020 Goal (15.7%).¹⁵² The percentage of students in grades 7-12 considered Obese in Philadelphia County has fluctuated slightly from 2011 (20.1%) to 2016 (20.0%) and continues to be higher than the State (19.1%) and the Healthy People 2020 Goal (16.1%).¹⁵³

Although the Child Obesity Prevalence, 5-18 Years of Age for the City of Philadelphia for the year 2014/15 has remained somewhat constant from 2001 (21.7%) to 2015 (20.6%), Black Females (22.8%), White Males (21.2%), and Hispanic Females (22.0%) and Males overall (25.7%) have higher percentages than the City overall.¹⁵⁴

For the school year 2014/15, the percentage of children, age 5 to 18 years with Child Obesity Prevalence for the planning districts has been reported by zip code. Therefore, looking at the City's North District, zip code 19140 (23.7%) is higher than the City of Philadelphia percentage of 20.6%.¹⁵⁵ The Lower North District zip codes 19132 (23.2%), 19133 (26.7%), 19121 (22.5%), and 19122 (21.5%) are all slightly higher than the City overall.¹⁵⁶ In the River Wards District, zip codes 19137 (25.6%), 19134 (21.2%) and 19125 (24.6%) are all slightly higher than the City overall as well.¹⁵⁷

AREAS OF IMPROVEMENT

INFANT MORTALITY

Over the past seven years in the City of Philadelphia, the Infant mortality rate per 1,000 live births has decreased from 11.4 in 2007 to 7.8 in 2014.¹⁵⁸ However, the rate among Blacks residents was 12.2, significantly higher than the overall rate, while the White (3.8) and Hispanic (5.6) rates were lower than the City overall.¹⁵⁹

BREASTFEEDING

After being significantly lower than the State percentage for several years, the percentage of Breastfeeding Mothers in Philadelphia County has increased over the past five years from 62.3% in 2011 to 80.9% in 2016.¹⁶⁰ The percentage was comparable to the State (81.1%). The percentage was lower for Black and Hispanic Women (74.4% and 74.8% respectively) and higher for White (81.8%) and Asian (85.3%) Women when compared to the City overall (77.3%).¹⁶¹

TEEN PREGNANCY

The Teen Pregnancy rate per 1,000 Females ages 15-17 in Philadelphia County has been decreasing from 55.7 in 2011 to 26.6 in 2016, although it was still significantly higher than the State (10.6 in 2016).¹⁶² The rate for ages 18-19 has been decreasing as well from 116.7 in 2011 to 69.8 in 2016. However, the rate remained above the State (38.1).¹⁶³

The Teen Birth rate per 1,000, 15-19 Years of age in the City of Philadelphia has been steadily decreasing over the past 7 years, from 59.5 in 2007 to 34.9 in 2014.¹⁶⁴ Teen Births in 2014 in the City's North District (56.4) and the River Wards District (36.7) are higher than the City overall (34.9).¹⁶⁵ The Lower North District (24.2) has a lower rate than the City overall.¹⁶⁶ Births for Hispanic (58.9) and Black (43.1) Teens are both higher than the City rate overall.¹⁶⁷

PHYSICAL ACTIVITY & NUTRITION

Good nutrition, physical activity, and a healthy body weight are essential parts of a person’s overall health and well-being. Together, these can help decrease a person’s risk of developing serious health conditions, such as high blood pressure, high cholesterol, diabetes, heart disease, stroke, and cancer. Secondary data and Focus Group participants identified the following needs and issues related to physical activity and nutrition:

- Food insecurity/access to healthy foods/nutrition; and
- Lack of physical activity/leisure time/green space.

WHAT THE COMMUNITY IS SAYING

As illustrated in **Figure 20**, the majority of Focus Group participants (72.6%) indicated Food Insecurity as a top community need. They also stressed that access to healthy food upon discharge from the Hospital is an important priority, along with Safe exercise spaces and more green space (57.1%).

Figure 20: TUH Focus Group Participants and Resident Survey Respondents: Food Insecurity and Physical Activity Responses, 2018

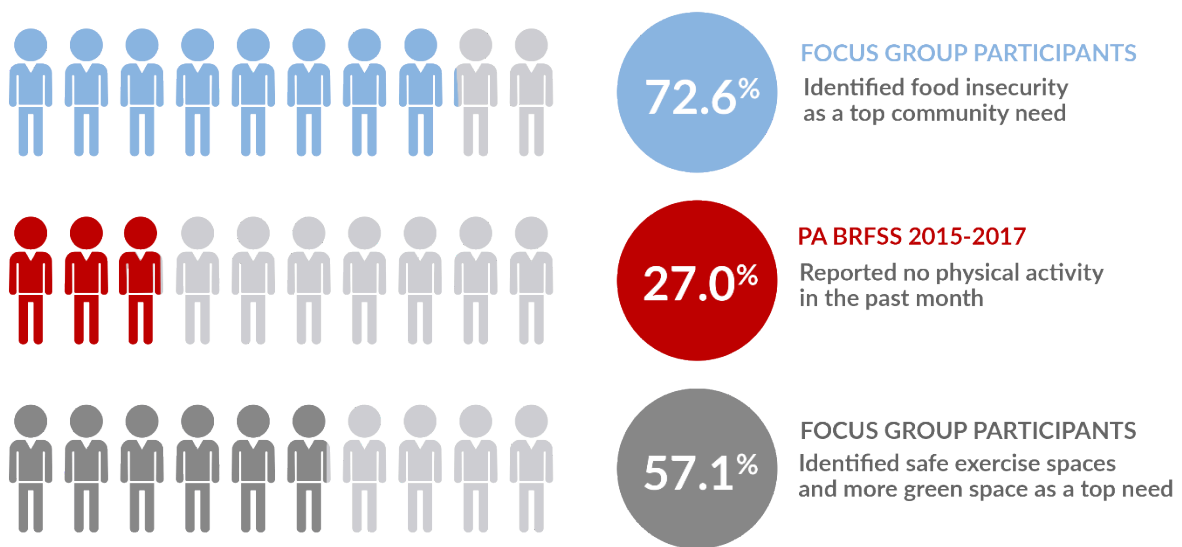

Source: 2018 Temple University Hospital Focus Groups, Strategy Solutions, Inc.
Source: 2018 Resident Survey, Temple University Institute for Survey Research

Primary research participants identified additional needs and issues related to physical activity and nutrition including:

- The lack of healthy food options within walking distance of everyone in the city;
- Lack of food resources in areas of the community; and
- The presence of food deserts.

Barriers identified by primary research participants included that SNAP is inadequate alone and that many people rely on food banks to supplement their food.

Needed Services identified by primary research participants included:

- Nutritional education;
- Development of safe exercise and recreation spaces; and
- Increased access to affordable, healthy food.

OPPORTUNITIES FOR IMPROVEMENT

PHYSICAL ACTIVITY

Over a quarter (27.0%) of Philadelphia County Adults report that they had No Leisure Time Physical Activity in the Past Month.¹⁶⁸

FOOD INSECURITY

More than one in five (21.0%) of the Philadelphia County population has food insecurity which was much higher than the State percentage of 13.1%.¹⁶⁹ Since 2014, the percentage of Philadelphia County students qualifying for Free or Reduced-Price Lunch has increased from 74.9% to 95.4%, almost double the State (48.2%).¹⁷⁰

The percentage of the City of Philadelphia population Living in High-Poverty Areas with Low to No Walkable Access to Healthy Foods has decreased slightly from 24.1% in 2010 to 22.4% in 2014, although the percentage has increased slightly since 2012 (20.1%).¹⁷¹ The percentages in the planning districts within the Hospital's service area were all higher than the City overall (22.4%) – North District (34.4%), Lower North District (38.8%), and River Wards District (26.4%).¹⁷²

The percentage of City of Philadelphia residents reporting that it was Difficult or Very Difficult to Find Fruit and Vegetables in their neighborhoods for 2014/15 overall was 7.9%, although the percentage among Hispanics was 12.4% and Blacks was 10.7%.¹⁷³

PHYSICAL ACTIVITY

The percentage of Adults in the City of Philadelphia who said they had Access to Nearby Parks or Outdoor Space has remained consistent between 2012 (72.1%) and 2014/15 (73.1%), although Hispanic Adults (69.6%) were less likely to indicate they had access to Nearby Parks or Outdoor Space.¹⁷⁴ Those Adults living in the City's North District (60.7%) and Lower North District (66.0%) had lower percentages than the City overall (73.1%) while the River Wards District (74.7%) was slightly higher.¹⁷⁵

OBESITY

Since 2000, the prevalence of Obesity (percentage of Adults with Body Mass Index greater than or equal to 30kg/m² based on self-reported height and weight) in the City of Philadelphia has increased from 25.2% to 33.3% in 2014-15.¹⁷⁶ The percentage for Blacks (40.1%) was substantially higher, while the percentage for Asians was much lower (9.8%) when compared to the City overall.¹⁷⁷ The prevalence of Obesity in the North District (33.2%) is comparable to the City overall and is lower in the River Wards District (32.3%), while Adults in the Lower North District (39.5%) have a higher prevalence.¹⁷⁸

AREAS OF IMPROVEMENT

None of the selected indicators met the criteria for inclusion in this section. See *Appendix A* for additional

"Unhealthy food is cheaper than eating healthy. For example, the dollar menu at a fast food restaurant is also cheaper than getting food at Whole Foods, etc."

~ Resident Survey Respondent

"There are no affordable exercise classes. At all. I've been looking into joining a gym or dance studio or karate studio for years and even with a decent income they are unaffordable. Eating healthy is super expensive. I can buy a can of soup or a burger for a dollar. A salad or fruit or anything nutritious is so much more expensive. These factors make staying healthy or managing conditions nearly impossible to anyone on a limited income."

~ Resident Survey Respondent

INFECTIOUS DISEASE

Pathogenic microorganisms, such as bacteria, viruses, parasites or fungi, cause infectious diseases; these diseases can be spread, directly or indirectly, from one person to another. These diseases can be grouped in three categories: diseases which cause high levels of mortality; diseases which place heavy burdens of disability on populations; and diseases, which owing to the rapid and unexpected nature of their spread, can have serious global repercussions.¹⁷⁹

WHAT THE COMMUNITY IS SAYING

Although not discussed at length by those participating in the primary research, 38.1% of Focus Group participants rated Hepatitis C treatment and screening as an important community need. Access to HIV screening was also identified by 14.3% as important.

OPPORTUNITIES FOR IMPROVEMENT

CHLAMYDIA

For the past six years, the Chlamydia rate per 100,000 population in Philadelphia County has been significantly higher than the State (445.4), although the rate has been decreasing from 2011 (1,332.3) to 1,275.7 in 2016.¹⁸⁰ The current county rate was almost triple the State. The Chlamydia rate for Teens, 15-19 Years of Age for the City of Philadelphia has increased from 4,837 in 2015 to 5,050 in 2016.¹⁸¹ The City's North District (7,157.3) and the Lower North District (4,922), both had rates higher than the City overall (4,837 in 2015)¹⁸²

GONORRHEA

The Gonorrhea rate in Philadelphia County has been increasing from 440.0 in 2011 to 444.7 in 2016.¹⁸³ This was three times higher than the State rate of 114.3.¹⁸⁴

NEW HIV CASES

The rate of newly diagnosed HIV cases in the City's North District (40.6) and the Lower North District (49.1) were higher than the City of Philadelphia overall (31.5) for 2016. The rates for Hispanics (49.0) and Blacks (48.0) were also higher than the City overall for 2016. The trend for the City has been decreasing (47.8 in 2012).¹⁸⁵

NEVER TESTED FOR HIV

For the City of Philadelphia, the percentage of Adults Never Tested for HIV, 18-39 Years of Age, has increased slightly between 2012 (23.2% and 2014/15 (25.6%).¹⁸⁶ Asian Adults Never Tested for HIV, 18-39 Years of Age, 2015 was 52.5%, double the City's overall percentage.¹⁸⁷

AREAS OF IMPROVEMENT

GONORRHEA

The Gonorrhea rate per 100,000 for Teens, 15-19 Years of Age in the City of Philadelphia has been steadily decreasing since 2011 (1,966) to 1,168 in 2016.¹⁸⁸ The rate in the River Wards District (626.0) was lower than the City overall rate of 1,217 for 2015.¹⁸⁹

EVER TESTED FOR HIV

The percentage of Adults ages 18-64 in Philadelphia County Who Have Ever Been Tested for HIV has increased from 2011 (63.0%) to 65.0% in 2016.¹⁹⁰ This was significantly higher than the State percentage (41.0%).¹⁹¹

PNEUMONIA VACCINE

From 2011-2013 to 2015-2017, the percentage of Adults age 65 or older Who Have Ever Had a Pneumonia Vaccine was significantly lower than the State.¹⁹² Since 2011-2013 (66.0%), the percentage increased to 70.0% (2015-2017) and was no longer significantly lower than the State (74.0%).¹⁹³

PRIORITIZATION

On March 8, 2019, the TUH Steering Committee met to review primary and secondary data collected and discussed health needs and issues present across the Hospital’s service area. During this meeting, 42 needs and issues were identified based on health, social, economic and other health disparities found in the data (differences in sub-populations, comparison to State, national or Healthy People 2020 goals, negative trends, or growing incidence). The individual needs and issues were categorized into themes related to the topic areas outlined in this CHNA including:

- Access to healthcare;
- Chronic disease;
- Mental health;
- Substance use disorder/tobacco use;
- Physical activity and nutrition;
- Healthy environment;
- Healthy women, mothers, babies and children; and
- Communicable diseases.

Following the meeting, the Steering Committee completed a prioritization exercise using an online survey tool to rate all identified needs on a 1 to 10 scale for each of the selected criteria listed in **Table 3**.

Table 3: Prioritization Criteria

Item	Definition	Scoring		
		Low (1)	Medium (5)	High (10)
Magnitude of the Problem	The degree to which the problem leads to death, disability, or impaired quality of life and/or could be an epidemic based on the rate or % of population that is impacted by the issue	Low numbers of people affected; no risk for an epidemic	Moderate numbers/% of people affected and/or moderate risk	High numbers/% of people affected and/or risk for epidemic
Impact on Other Health Outcomes	The extent to which the issue impacts health outcomes and/or is a driver of other conditions	Little impact on health outcomes or other conditions	Some impact on health outcomes or other conditions	Great impact on health outcomes and other conditions
Capacity (systems and resources to implement evidence-based solutions)	This would include the capacity to and ease of implementing evidence-based solutions	There is little or no capacity (systems and resources) to implement evidence-based solutions	Some capacity (system and resources) exist to implement evidence-based solutions	There is solid capacity (system and resources) to implement evidence-based solutions in this area

Source: Temple University Hospital Prioritization Exercise, 2019, Strategy Solutions, Inc.

Following the Steering Committee's completion of the prioritization exercise, the consulting team analyzed all response scores and ranked results based on the overall composite score (highest to lowest) calculated by summing scores for each of the three criteria described above. The top ten identified needs based on the overall composite score are listed in **Table 4**. See *Appendix K* for the list of categorized needs and issues along with the entire prioritization results.

Table 4: Top 10 Identified Needs of the Service Area as Ranked by the TUH Steering Committee

Identified Need	Magnitude (M)	Impact (I)	Capacity (C)	TOTAL M+I+C	Ranking
Chronic Disease: Diabetes	9.00	9.13	7.93	26.06	1
Chronic Disease: Overweight/Obesity	9.06	9.13	7.53	25.72	2
Access to Quality Health Services: Know What is Available and How to Access/Navigate the Services	8.88	8.87	7.20	24.95	3
Substance Use Disorder: Substance Abuse/Alcohol Abuse and Deaths - Adults and Youth	8.75	8.64	6.80	24.19	4
Healthy Environment: Gun Violence/Mortality	8.67	8.43	6.79	23.89	5
Healthy Environment: Those Living in Poverty/Poverty in General	9.06	9.43	5.40	23.89	6
Chronic Disease: Asthma/COPD (youth/young adults and those presenting in the ER)	8.38	7.80	7.53	23.71	7
Chronic Disease: Cardiovascular Disease (heart disease, cholesterol, etc.)	8.13	7.36	8.00	23.49	8
Physical Activity/Nutrition: Food Insecurity/Access to Healthy Foods/Nutrition/More Healthy Options at Food Banks	8.60	8.64	6.13	23.37	9
Access to Quality Health Services: Availability of Providers - Number of Providers, Convenient Hours, Wait Times	7.75	8.20	6.73	22.68	10

Source: TUH Prioritization Exercise, 2019, Strategy Solutions, Inc.

In developing their priorities, Steering Committee members and Hospital leadership used a consensus building approach to identify health priorities. In addition to the prioritization exercise, TUH considered whether an issue is the root cause of other problems, the internal resources available to address the issue, the external resources in the community, the academic resources of Temple University, the community's ability to respond to the issue, and the public health consequences of not responding to an identified need. Through this process, TUH identified the following priorities:

- Chronic disease;
- Access to health care;
- Mental health access and education;
- Substance abuse treatment integration;
- Violence prevention and intervention; and
- Programs for moms and newborns.

These priority areas are in-line with the priority areas identified and addressed in our 2016 CHNA. Through use of the City's data and educational resources, our Hospital will continue to work with the City of Philadelphia toward the achievement of mutual goals. Furthermore, we will align our efforts with the Temple Center for Population Health, to help achieve the goals of the United States Department of Health and Human Services' three-part aim of achieving better care for patients, better health for our communities, and lower costs through health care system improvement.

REVIEW AND APPROVAL

The 2019 CHNA was presented and approved by the TUH Board of Governors on May 20, 2019. The TUH 2019 CHNA is posted on the TUH website (<https://www.templehealth.org/locations/temple-university-hospital/about/community-health>). To request a printed copy contact: communityhealth@sprcd.templehealth.org.



Appendix A
Executive Summary of Secondary Data
For TUH 2019 CHNA

Temple University Hospital
2019 CHNA Report

TABLE 5: PA BEHAVIORAL RISK FACTOR SURVEILLANCE DATA, PA DEPARTMENT OF HEALTH

PA BEHAVIORAL RISK FACTORS SURVEILLANCE SURVEY	PHILADELPHIA COUNTY					Trend +/-	PA Comp	US Comp	HP 2020 Comp	PA Comp	US Comp	HP 2020 Comp	PA 2015-2017	US 2016	HP 2020 Goal
	2011-2013	2012-2014	2013-2015	2014-2016	2015-2017										
ACCESS															
Reported Health Poor or Fair	21.0%	22.0%	21.0%	22.0%	21.0%	=	+	+		-	-		17.0%	16.7%	
Physical Health Not Good for 1+ Days in the Past Month	41.0%	40.0%	39.0%	41.0%	42.0%	+	+			+			39.0%		
Poor Physical or Mental Health Preventing Usual Activities in the Past Month	27.0%	26.0%	27.0%	28.0%	29.0%	+	+			+			24.0%		
No Health Insurance (ages 18-64)	22.0%	22.0%	20.0%	18.0%	14.0%	-	+	+	+	-	-	+	9.0%	11.9%	0%
No Personal Health Care Provider	18.0%	19.0%	19.0%	20.0%	18.0%	=	+	-	+	-	-		14.0%	21.8%	16.1%
Routine Check-up Within the Past 2 Years	85.0%	84.0%	85.0%	86.0%	87.0%	+	+	+	+	+	+		85.0%	83.6%	
Needed to See a Doctor But Could Not Due to Cost, Past Year	19.0%	19.0%	18.0%	18.0%	15.0%	-	+	+	+	+	+	+	11.0%	12.1%	4.2%
CHRONIC DISEASE															
Ever Told They Have Heart Disease- Age 35 and older	6.0%	6.0%	7.0%	7.0%	7.0%	+	=	+		+	+		7.0%	4.1%	
Ever Told They Had a Heart Attack- Age 35 and Older	7.0%	7.0%	6.0%	6.0%	6.0%	-	-	+		-	-		7.0%	4.4%	
Ever Told They Had a Stroke- Age 35 and older	5.0%	6.0%	6.0%	6.0%	6.0%	+	+	+		-	+		5.0%	3.0%	
Ever Told They Had a Heart Attack, Heart Disease, or a Stroke-Age 35 and Older	14.0%	14.0%	14.0%	14.0%	14.0%	=	+			-			13.0%		
Ever Told They Had Kidney Disease, Not Including Kidney Stones, Bladder Infection or Incontinence	3.0%	2.0%	2.0%	3.0%	3.0%	=	=	+		+	+		3.0%	2.8%	
Overweight (BMI 25+)	64.0%	65.0%	64.0%	64.0%	65.0%	+	-	+		-	-		66.0%	65.4%	
Obese (BMI 30+)	30.0%	31.0%	30.0%	30.0%	30.0%	=	-	-	-	-	-	-	31.0%	30.1%	30.5%
Adults Who Were Ever Told They Have Diabetes	12.0%	12.0%	11.0%	11.0%	12.0%	=	+	+		-	-		11.0%	10.5%	
HEALTHY ENVIRONMENT															
Adults Who Have Ever Been Told They Have Asthma	17.0%	17.0%	18.0%	17.0%	16.0%	-	+	+		+	+		15.0%	14.0%	
Adults Who Currently Have Asthma	13.0%	12.0%	12.0%	12.0%	12.0%	-	+	+		=	+		10.0%	9.1%	
INFECTIOUS DISEASE															
Adults Who Had a Pneumonia Vaccine, Age 65 and older	66.0%	64.0%	64.0%	66.0%	70.0%	+	-	-	-	-			74.0%	73.4%	90.0%
Ever Tested for HIV, Ages 18-64	63.0%	64.0%	64.0%	65.0%	65.0%	+	+			+			41.0%		
MENTAL HEALTH AND SUBSTANCE ABUSE															
Mental Health Not Good 1+ Days in the Past Month	44.0%	42.0%	42.0%	43.0%	46.0%	+	+			-			38.0%		
Adults Who Reported Binge Drinking (5 drinks for men, 4 for women)	20.0%	19.0%	19.0%	21.0%	22.0%	+	+	+	-	+	+	-	18.0%	16.9%	24.2%
At Risk for Heavy Drinking (2 drinks for men, 1 for women daily)	7.0%	7.0%	6.0%	5.0%	6.0%	-	=	-		+	+		6.0%	6.5%	
Reported Chronic Drinking (2 or more drinks daily for the past 30 days)	6.0%	6.0%	5.0%	5.0%	6.0%	=	=			=			6.0%		
Adults age 18-44 who Reported Binge Drinking (5 drinks for men, 4 for women)	28.0%	26.0%	27.0%	30.0%	30.0%	+	+	+		+	+		27.0%		
At Risk for Heavy Drinking, ages 18-44 (2 drinks for men, 1 for women daily)	9.0%	8.0%	7.0%	6.0%	7.0%	-	=			-			7.0%		
Reported Chronic Drinking, ages 18-44 (2 or more drinks daily for the past 30 days)	7.0%	6.0%	6.0%	6.0%	6.0%	-	=			-			6.0%		
PHYSICAL ACTIVITY AND NUTRITION															
No Leisure Time/Physical Activity in the Past Month			27.0%	26.0%	27.0%	=	+			-	-	-	25.0%		32.6%
No Leisure Time/Physical Activity in the Past Month: Education Level College			14.0%	12.0%	13.0%	-	=			-			13.0%		
TOBACCO USE															
Adults Who Reported Never Being a Smoker	53.0%	55.0%	55.0%	58.0%	57.0%	+	+	-		+	+		55.0%	57.2%	
Adults Who Reported Being a Former Smoker	22.0%	21.0%	22.0%	20.0%	20.0%	-	-	-		+	+		26.0%	24.9%	
Adults Who Reported Being a Former Smoker (Female)	20.0%	19.0%	20.0%	19.0%	16.0%	-	-			+	+		23.0%		
Adults Who Reported Being A Former Smoker (Male)	25.0%	23.0%	24.0%	21.0%	24.0%	-	-			+			30.0%		
Currently using Chewing Tobacco, Snuff, or Snus, Somewhat or Everyday	2.0%	1.0%	1.0%	1.0%	2.0%	=	-	-	+	-	-	+	4.0%	3.9%	0.2%
Adults Who Have Quit Smoking at Least 1 Day in the Past Year (daily)	63.0%	63.0%	61.0%	62.0%	59.0%	-	+		-				51.0%		80.0%
Adults Who Reported Being a Current Smoker	25.0%	24.0%	23.0%	22.0%	22.0%	-	+	+	+	-	-	-	18.0%	17.0%	12.0%
Adults Who Reported Being An Everyday Smoker	16.0%	15.0%	15.0%	14.0%	14.0%	-	+	-		-	-		13.0%	12.3%	

ND = Not Displayed. Age-adjusted rates will not be shown for counts < 20 due to unreliability of such calculations based on small numbers. For similar reasons all other rates, ratios, or percentages will not be shown for counts < 10. If the population is less than 300 then the frequency count and rate will be suppressed.

Note: Unknowns excluded in calculations. A percent that appears in red for a region denotes a significantly higher value compared to the state's corresponding percent. A percent in blue denotes a significantly lower value

Disclaimer: If you use any of the data provided, please include the following statement in any publication or release: "These data were provided by the Pennsylvania Department of Health. The Department specifically disclaims responsibility for any analyses, interpretations, or conclusions."

US BRFSS data comes from the BRFSS Surveillance System CDC website in the prevalence and trends data tool (search was done for location all states, DC and Territories: https://www.cdc.gov/brfss/data_tools.htm)

TABLE 6: CHRONIC DISEASE DATA, PA DEPARTMENT OF HEALTH

PUBLIC HEALTH DATA	PHILADELPHIA COUNTY						Trend +/-	PA Comp	US Comp	HP Goal Comp	PA (the last year) Rate	US Rate	HP 2020 Goal
	2011	2012	2013	2014	2015	2016							
CHRONIC DISEASE													
All Cancers Rate per 100,000	492.3	494.8	513.1	499.5	504.2	542.7	+	+	+		474.1	437.7	
All Cancers Mortality Rate per 100,000	215.7	207.1	197.5	200.1	189.2	192.8	-	+	+	+	164.0	158.7	161.4
Breast Cancer Rate per 100,000	128.9	120.5	120.4	127.5	127.3		-	-	+		131.2	123.9	
Late Stage Breast Cancer Rate per 100,000	46.9	43.5	42.7	46.5	52.0		+	+		+	44.5		42.2
Breast Cancer Mortality Rate per 100,000	30.5	25.8	26.6	26.1	24.4	23.8	-	+	+	+	21.4	20.5	20.7
Bronchus and Lung Cancer Rate per 100,000	81.5	78.4	79.0	77.2	75.8		-	+	+		63.2	50.8	
Bronchus and Lung Cancer Mortality Rate per 100,000	58.3	57.0	55.5	53.8	51.1	50.9	-	+	+	+	40.9	34.7	45.5
Colorectal Cancer Rate per 100,000	51.3	48.2	44.5	46.0	45.3		-	+	+	+	41.9	33.7	39.9
Colorectal Cancer Mortality Rate per 100,000	17.5	17.4	17.9	17.4	18.5	19.4	+	+	+	-	14.7	11.9	14.5
Ovarian Cancer Rate per 100,000	10.5	11.8	11.0	10.0	9.4		-	-	-		11.6	11.0	
Ovarian Cancer Mortality Rate per 100,000	7.3	6.9	7.6	8.2	5.6	6.0	-	-	+		6.8	7.0	
Prostate Cancer Rate per 100,000	179.8	127.6	127.6	133.6	136.3		-	+	+		104.4	95.5	
Prostate Cancer Mortality Rate per 100,000	36.1	34.0	28.5	24.0	28.1	30.7	-	+	+	+	19.2	19.1	21.8
Heart Disease Mortality Rate per 100,000	225.8	203.6	208.6	211.0	208.1	215.8	-	+	-		175.8	218.0	
Heart Failure Mortality Rate per 100,000	22.3	19.2	21.1	21.7	23.2	25.8	+	+	-		23.9	25.4	
Coronary Heart Disease Mortality Rate per 100,000	155.2	138.5	141.6	143.8	138.8	146.3	-	+	+	+	107.6	126.2	103.4
Cardiovascular Mortality Rate per 100,000	289.7	260.7	269.0	270.0	268.5	274.1	-	+	-		225.8	285.6	
Cerebrovascular Mortality Rate per 100,000	49.1	42.4	42.0	41.8	44.1	42.1	-	+	-	+	36.8	47.8	34.8
Diabetes Mortality Rate per 100,000	26.9	22.2	26.0	23.4	22.5	21.4	-	+	+		20.2	21.0	
Type I Diabetes, Students (School Year End)	0.24%	0.26%	0.28%	0.22%	0.27%	0.26%	+	-			0.33%		
Type II Diabetes, Students (School Year End)	0.09%	0.09%	*	0.09%	0.08%	0.08%	-	+			0.06%		
Lyme Disease Rate per 100,000	10.7	8.5	9.3	6.7	11.9	9.5	-	-			89.5		
Alzheimer's Disease Mortality Rate per 100,000	11.4	13.1	9.1	9.1	13.5	13.3	+	-	-		21.6	25.4	
HEALTHY ENVIRONMENT													
Student Health Asthma (School Year End)	17.9%	18.7%	19.2%	11.2%	19.7%	18.6%	+	+			12.1%		

*: For the Diabetes reports for students in the state, in 2012-2013 the report had just a blank column for those with type II diabetes

ND = Not Displayed. Age-adjusted rates will not be shown for counts < 20 due to unreliability of such calculations based on small numbers. For similar reasons all other rates, ratios, or percentages will not be shown for counts < 10. If the population is less than 300 then the frequency count and rate will be suppressed.

Note: Unknowns excluded in calculations. A percent that appears in **red** for a region denotes a significantly higher value compared to the state's corresponding percent. A percent in **blue** denotes a significantly lower value

Disclaimer: If you use any of the data provided, please include the following statement in any publication or release: "These data were provided by the Pennsylvania Department of Health. The Department specifically disclaims responsibility for any analyses, interpretations, or conclusions."

2016-year for those rates
2015-year for those rates
2014-year for these rates

website source for US cancer data: <https://gis.cdc.gov/grasp/USCS/DataViz.html>

website source for US heart disease, stroke (change to filter by all indicators and select bar graph to get US rates too):
https://nccd.cdc.gov/DHDSP_DTM/rdPage.aspx?rdReport=DHDSP_DTM.ExploreByTopic&filter=area&isIPriority=P3&isITopic=T4&isIFilterby=1&go=GO

US Alzheimer's Disease rate for year 2014:
<https://www.cdc.gov/media/releases/2017/p0525-alzheimer-deaths.html>

<https://www.kff.org/other/state-indicator/diabetes-death-rate-per-100000/?currentTimeframe=0&sortModel=%7B%22colId%22:%22Location%22,%22sort%22:%22asc%22%7D>

TABLE 7: OTHER PUBLIC HEALTH DATA, PA DEPARTMENT OF HEALTH

PUBLIC HEALTH DATA	PHILADELPHIA COUNTY						Trend +/-	PA Comp	US Comp	HP Goal Comp	PA (the last year) Rate	US Rate	HP 2020 Goal
	2011	2012	2013	2014	2015	2016							
HEALTHY MOTHERS, BABIES AND CHILDREN													
Prenatal Care First Trimester	54.3%	55.3%	56.5%	56.4%	57.7%	61.9%	+	-	-	-	73.8%		77.9%
No Prenatal Care	5.2%	4.5%	5.7%	5.3%	4.7%	5.2%	=	+					1.6%
Non-Smoking Mother During Pregnancy	89.4%	90.1%	91.2%	91.3%	92.4%	93.5%	+	+		-	88.5%		98.6%
Non-Smoking Mother 3 Months Prior to Pregnancy	85.6%	86.5%	87.8%	88.2%	89.2%	90.9%	+	+			84.3%		
Low Birth-Weight Babies Born	11.3%	10.4%	10.7%	10.7%	10.9%	10.8%	-	+		+			8.2%
Mothers Reporting WIC Assistance	61.2%	61.3%	58.4%	56.3%	56.1%	52.9%	-	+			35.0%		
Mothers Reporting Medicaid Assistance	55.0%	56.5%	56.3%	57.2%	58.9%	58.4%	+	+			32.9%		
Breastfeeding	62.3%	66.7%	71.8%	77.7%	79.5%	80.9%	+	-		-	81.1%		81.9%
Teen Pregnancy Rate per 1,000 Ages 15-17	55.7	48.7	39.5	37.7	35.3	26.6	-	+		-	10.6		36.2
Teen Pregnancy Rate per 1,000 Ages 18-19	116.7	111.3	98.2	85.0	72.3	69.8	-	+		-	38.1		104.6
Teen Live Birth Outcomes, Ages 15-17	56.0%	58.1%	58.9%	55.4%	59.3%	55.7%	-	-			67.4%		
Teen Live Birth Outcomes, Ages 18-19	57.0%	58.3%	56.8%	57.7%	58.9%	57.1%	+	-			71.8%		
Infant Mortality	9.5	10.2	9.4	7.9	8.3	8.6	-	+	+	+	6.1	5.9	6.0
Overweight BMI, Grades K-6 (School Year End)	11.0%	11.1%	10.5%	17.7%	13.2%	13.3%	+	-			15.2%		
Obese BMI, Grades K-6 (School Year End)	18.7%	19.0%	18.2%	17.8%	18.6%	18.7%	=	+		+	16.7%		15.7%
Overweight BMI, Grades 7-12 (School Year End)	8.0%	11.5%	11.0%	20.0%	14.3%	14.0%	+	-			16.5%		
Obese BMI, Grades 7-12 (School Year End)	20.1%	18.9%	19.1%	18.3%	19.3%	20.0%	-	+		+	19.1%		16.1%
INFECTIOUS DISEASE													
Influenza and Pneumonia Mortality Rate per 100,000	14.8	13.2	16.5	14.4	14.4	15.4	+	+	+		13.7	13.5	
Chlamydia Rate per 100,000	1,332.3	1,344.2	1,260.0	1,213.6	1,222.9	1,275.7	-	+	+		445.4	497.3	
Gonorrhea Rate per 100,000	440.0	471.2	405.8	382.0	399.4	444.7	+	+	+		114.3	145.8	
MENTAL HEALTH AND SUBSTANCE ABUSE													
Drug-Induced Mortality Rate per 100,000	28.3	30.9	26.6	33.7	36.6	47.2	+	+		+	38.5		11.3
Mental & Behavioral Disorders Mortality Rate per 100,000	41.7	46.4	46.2	46.4	39.8	44.5	+	+	-		42.7	48.0	
INJURY													
Auto Accident Mortality Rate per 100,000	6.8	6.8	7.0	6.7	6.1	7.2	+	-	-	-	9.4	11.7	12.4
Suicide Mortality per 100,000	10.2	10.7	9.6	10.0	9.9	9.1	-	-	-	-	14.6	13.7	10.2
Fall Mortality Rate per 100,000	7.4	7.6	7.4	7.9	9.3	8.1	+	-	-	+	8.8	10.4	7.2
Firearm Mortality Rate (Accidental, Suicide, Homicide)	20.7	21.8	16.6	16.1	18.9	17.9	-	+	+	+	11.9	11.3	9.3

ND = Not Displayed. Age-adjusted rates will not be shown for counts < 20 due to unreliability of such calculations based on small numbers. For similar reasons all other rates, ratios, or percentages will not be shown for counts < 10. If the population is less than 300 then the frequency count and rate will be suppressed.

Note: Unknowns excluded in calculations. A percent that appears in red for a region denotes a significantly higher value compared to the state's corresponding percent. A percent in blue denotes a significantly lower value

Disclaimer: If you use any of the data provided, please include the following statement in any publication or release: "These data were provided by the Pennsylvania Department of Health. The Department specifically disclaims responsibility for any analyses, interpretations, or conclusions."

2016-year for those rates

2015-year for those rates

2013-year for those rates

US Influenza/Pneumonia mortality: https://www.cdc.gov/nchs/pressroom/sosmap/flu_pneumonia_mortality/flu_pneumonia.htm

US Chlamydia rates: <https://www.cdc.gov/std/stats16/chlamydia.htm>

US Gonorrhea rates: <https://www.cdc.gov/std/stats16/gonorrhea.htm>

US mental and behavioral disorders mortality rate: <https://www.healthsystemtracker.org/chart/u-s-relatively-high-mortality-rate-mental-behavioral-disorders/>

US auto accident mortality rates: <https://www.cdc.gov/nchs/fastats/accidental-injury.htm>

US suicide mortality rates: <https://www.cdc.gov/nchs/fastats/suicide.htm>

US fall mortality rates: <https://www.cdc.gov/nchs/fastats/accidental-injury.htm>

US Firearm mortality: <https://www.cdc.gov/nchs/fastats/injury.htm>

US Infant mortality: <https://www.cdc.gov/reproductivehealth/MaternalInfantHealth/InfantMortality.htm>

Temple University Hospital
2019 CHNA Report

TABLE 8: COUNTY HEALTH RANKINGS DATA

COUNTY HEALTH RANKINGS	PHILADELPHIA COUNTY								Trend +/-	PA Comp	US Comp	HP Goal Comp	PA (the last year) Rate	US Rate	HP 2020 Goal
	2011	2012	2013	2014	2015	2016	2017	2018							
Access															
Mammogram Screenings	54.1%	64.1%	60.7%	56.6%	58.9%	60.0%	62.2%	62.2%	+	-		-	64.8%		81.1%
HEALTHY ENVIRONMENT															
Unemployment Rates	10.0%	10.9%	10.8%	10.8%	10.0%	8.0%	6.9%	6.8%	-	+			5.4%		
High School Graduation Rates				59.0%	65.2%	72.0%	69.8%	69.8%	+	-	-		85.4%	84.0%	
Children Living in Poverty	31.7%	36.4%	38.7%	37.0%	36.3%	36.9%	38.4%	37.2%	+	+	-		18.4%	41.0%	
Children Living in Single Parent Homes	57.8%	58.6%	58.2%	59.0%	58.6%	59.3%	59.4%	59.8%	+	+	+		33.8%	35.0%	
Disconnected Youth							19.9%	19.9%	=	+			12.8%	11.7%	
PHYSICAL ACTIVITY AND NUTRITION															
Frequent Physical Distress						14.3%	12.9%	14.0%	-	+			11.9%		
Food Insecurity				23.2%	22.1%	21.2%	21.7%	21.0%	-	+	+	+	13.1%	12.5%	6.0%
Limited Access to Healthy Foods			0.2%	0.2%	0.2%	0.2%	0.2%	0.5%	+	-			4.6%		
Free or Reduced Lunch			74.9%	74.9%	71.6%	76.8%	84.0%	95.4%	+	+			48.2%		
Mental Health and Substance Abuse															
Frequent Mental Distress						14.8%	13.8%	14.0%	-	+			13.0%		
Mental Health Providers					524:1	492:1	466:1	436:1	+	+			559:1		
Insufficient Sleep						43.2%	43.2%	41.0%	-	+			37.9%		
Excessive Drinking	18.0%	17.3%	17.2%	17.2%	17.2%	19.2%	18.8%	22.1%	+	+			20.5%		
Alcohol Impaired Driving Deaths				27.4%	25.9%	24.5%	25.5%	22.5%	-	-	-		30.1%	28.0%	
Data not available for these years															
2016-year for those rates															
2015-year for those rates															

US graduation rate year ending 2016 taken from: <https://www.edweek.org/ew/section/multimedia/data-us-graduation-rate-by-state-and.html>
 US child poverty rate: <https://www.mailman.columbia.edu/public-health-now/news/america%E2%80%99s-child-poverty-rate-remains-stubbornly-high-despite-important-progress>
 US children living in single parent homes: <https://datacenter.kidscount.org/data/tables/107-children-in-single-parent-families-by#detailed/1/any/false/870/10,11,9,12,1,185,13/432,431>
 US disconnected youth: <http://www.measureofamerica.org/disconnected-youth/>
 US low birthweight babies: https://www.cdc.gov/nchs/pressroom/sosmap/lbw_births/lbw.htm
 US teen birth rate 15-19: <https://www.cdc.gov/teenpregnancy/about/index.htm>
 US food insecurity: <http://www.feedingamerica.org/hunger-in-america/the-united-states/>
 US Alcohol Impaired Driving: <https://crashstats.nhtsa.dot.gov/Api/Public/ViewPublication/812450>

TABLE 9: PENNSYLVANIA YOUTH SURVEY ALCOHOL USE DATA

PAYS DATA	PHILADELPHIA COUNTY			Trend	PA	US	PA	US
	2013	2015	2017	+/-	Comp	(MTF) Comp	2017	(MTF) 2017
MENTAL HEALTH AND SUBSTANCE ABUSE								
Alcohol Child/Adolescent Lifetime Use								
Grade 6	15.7%	14.9%	21.1%	+	+		16.8%	n/a
Grade 8	43.9%	42.2%	35.1%	-	+	+	33.0%	23.1%
Grade 10	67.8%	66.5%	49.3%	-	-	+	53.0%	42.2%
Grade 12	77.9%	85.8%	76.0%	-	+	+	69.2%	61.5%
Overall	56.2%	51.5%	49.3%	-	+		43.3%	n/a
Marijuana Child/Adolescent Lifetime Use								
Grade 6	1.8%	0.7%	1.8%	=	+		0.9%	n/a
Grade 8	12.3%	7.0%	11.0%	-	+	-	8.4%	13.5%
Grade 10	26.5%	24.4%	24.7%	-	+	-	22.4%	30.7%
Grade 12	54.3%	51.9%	40.5%	-	+	-	38.1%	45.0%
Overall	22.7%	19.4%	22.9%	+	+		17.7%	n/a
% of Children/Adolescents Who Drove After Drinking								
Grade 6	0.4%	0.0%	1.6%	+	+		0.4%	n/a
Grade 8	1.0%	4.3%	0.0%	-	-		1.1%	n/a
Grade 10	1.2%	0.8%	4.7%	+	+		1.3%	n/a
Grade 12	3.9%	4.3%	2.2%	-	-		5.5%	n/a
Overall	1.3%	2.6%	2.0%	+	-		2.2%	n/a
% of Children/Adolescents Who Drove After Using Marijuana								
Grade 6	0.4%	0.0%	1.6%	+	+		0.3%	n/a
Grade 8	1.0%	1.1%	0.0%	-	-		0.8%	n/a
Grade 10	1.4%	0.0%	2.4%	+	+		1.7%	n/a
Grade 12	4.8%	4.3%	4.3%	-	-		10.3%	n/a
Overall	1.6%	1.6%	2.0%	+	-		3.5%	n/a
Pain Reliever (Prescription Narcotics) Child/Adolescent Lifetime Use								
Grade 6	2.7%	2.1%	5.7%	+	+		1.8%	n/a
Grade 8	5.7%	6.5%	5.3%	-	+		3.9%	n/a
Grade 10	5.6%	5.7%	7.1%	+	+		5.9%	n/a
Grade 12	10.0%	11.6%	9.9%	-	+	+	8.8%	6.8%
Overall	5.6%	6.4%	7.3%	+	+		5.1%	n/a

a note on the US rate below from the PAYS report:

The Monitoring the Future (MTF) survey project, which provides prevalence-of-use information for ATODs from a nationally representative sample of 8th, 10th, and 12th graders, is conducted annually by the Survey Research Center of the Institute for Social Research at the University of Michigan (see www.monitoringthefuture.org).

TABLE 10: PENNSYLVANIA YOUTH SURVEY TOBACCO USE DATA

PAYS DATA	PHILADELPHIA COUNTY			Trend	PA	PA	US
	2013	2015	2017	+/-	Comp	2017	(MTF) 2017
MENTAL HEALTH AND SUBSTANCE ABUSE							
Cigarettes (Lifetime Use)							
Grade 6	0.8%	3.2%	3.6%	+	+	2.7%	NA
Grade 8	12.1%	12.5%	9.6%	-	-	9.4%	9.4%
Grade 10	23.6%	21.2%	16.2%	-	-	16.2%	15.9%
Grade 12	37.1%	40.6%	29.0%	-	-	29.0%	26.6%
Overall	19.1%	18.5%	14.5%	-	-	14.5%	NA
Smokeless Tobacco (Lifetime Use)							
Grade 6	1.7%	0.0%	1.8%	+	=	1.1%	NA
Grade 8	1.6%	0.5%	4.1%	+	+	4.4%	6.2%
Grade 10	6.7%	2.1%	1.9%	-	-	8.9%	9.1%
Grade 12	6.9%	5.1%	2.7%	-	-	15.9%	11.0%
Overall	4.9%	1.8%	2.4%	-	-	7.6%	NA
Cigarettes (30-day Use)							
Grade 6	0.5%	2.6%	0.0%	-	-	0.6%	NA
Grade 8	4.0%	2.5%	2.7%	-	-	2.5%	1.9%
Grade 10	11.4%	4.7%	2.7%	-	-	6.0%	5.0%
Grade 12	18.2%	18.1%	3.4%	-	-	13.2%	9.7%
Overall	8.9%	6.3%	2.4%	-	-	5.6%	NA
Smokeless Tobacco (30-day Use)							
Grade 6	0.8%	0.0%	0.9%	+	+	0.3%	NA
Grade 8	1.0%	0.5%	1.4%	+	+	1.8%	1.7%
Grade 10	3.6%	0.0%	0.8%	-	-	4.2%	3.8%
Grade 12	3.4%	0.0%	3.4%	=	=	7.5%	4.9%
Overall	2.6%	0.1%	1.5%	-	-	3.5%	NA

Temple University Hospital
2019 CHNA Report

TABLE 11: VAPING/E-CIGARETTE USE DATA

PAYS DATA	PHILADELPHIA COUNTY			Trend +/-	PA Comp	US (MTF) PA Comp	US (MTF) 2017	US (MTF) 2017
	2013	2015	2017					
MENTAL HEALTH AND SUBSTANCE ABUSE								
Vaping/e-cigarette (30-day use)								
Grade 6	n/a	3.3%	1.8%	-	-		2.3%	n/a
Grade 8	n/a	12.7%	12.5%	-	+	+	10.9%	6.6%
Grade 10	n/a	25.4%	18.0%	-	-	+	21.9%	13.1%
Grade 12	n/a	35.5%	33.6%	-	+	+	29.3%	16.6%
Overall	n/a	18.9%	18.3%	-	+		16.3%	n/a
Vaping Substances Used By Students Who Use Vaping Product in the Past Year-Just Flavoring								
Grade 6	n/a	25.0%	30.0%	+	+		29.8%	
Grade 8	n/a	59.2%	50.0%	-	-		74.8%	
Grade 10	n/a	86.1%	60.5%	-	-		73.9%	
Grade 12	n/a	78.1%	73.3%	-	+		67.2%	
Overall	n/a	72.4%	62.2%	-	-		67.3%	
Vaping Substances Used By Students Who Use Vaping Product in the Past Year-Nicotine								
Grade 6	n/a	6.3%	0.0%	-	-		3.5%	
Grade 8	n/a	8.2%	0.0%	-	-		14.6%	
Grade 10	n/a	9.7%	0.0%	-	-		32.2%	
Grade 12	n/a	16.4%	5.0%	-	-		43.1%	
Overall	n/a	11.4%	1.8%	-	-		29.4%	
Vaping Substances Used By Students Who Use Vaping Product in the Past Year-Marijuana or Hash Oil								
Grade 6	n/a	0.0%	0.0%	=	-		1.9%	
Grade 8	n/a	6.1%	16.7%	+	+		7.2%	
Grade 10	n/a	5.6%	0.0%	-	-		12.9%	
Grade 12	n/a	12.3%	8.3%	-	-		18.5%	
Overall	n/a	7.6%	4.9%	-	-		12.6%	
Vaping Substances Used By Students Who Use Vaping Product in the Past Year-Other Substance								
Grade 6	n/a	0.0%	0.0%	=	-		1.6%	
Grade 8	n/a	4.1%	0.0%	-	-		1.7%	
Grade 10	n/a	2.8%	9.2%	+	+		1.3%	
Grade 12	n/a	1.4%	5.0%	+	+		0.9%	
Overall	n/a	2.4%	6.1%	+	+		1.3%	
Vaping Substances Used By Students Who Use Vaping Product in the Past Year-I don't Know								
Grade 6	n/a	68.8%	70.0%	+	+		68.0%	
Grade 8	n/a	36.7%	38.9%	+	+		19.0%	
Grade 10	n/a	8.3%	31.6%	+	+		8.7%	
Grade 12	n/a	8.2%	18.3%	+	+		6.3%	
Overall	n/a	19.5%	29.9%	+	+		16.0%	

a note on the US rate below from the PAYS report:

The Monitoring the Future (MTF) survey project, which provides prevalence-of-use information for ATODs from a nationally representative sample of 8th, 10th, and 12th graders, is conducted annually by the Survey Research Center of the Institute for Social Research at the University of Michigan (see www.monitoringthefuture.org).

Temple University Hospital
2019 CHNA Report

TABLE 12: CITY OF PHILADELPHIA DISTRICT DATA, #1 OF 3

TEMPLE SECONDARY DATA SPREADSHEET BY DISTRICT - BRFS							
	North		River Wards		Lower North		City of Philadelphia
	2012	2012-2015	2012	2012-2015	2012	2012-2015	
TOBACCO AND ALCOHOL							
Adult Smoking	32.2%	28.3%	31.0%	38.8%	25.1%	25.3%	22.4%
OBESITY							
Adult Obesity	39.2%	39.5%	28.8%	32.3%	39.1%	36.1%	33.3%
Adults Drinking ≥1 Sugary Drink Daily	48.6%	46.6%	42.9%	44.5%	40.1%	39.1%	31.6%
Cardiovascular Diseases and Diabetes							
Adult Hypertension	37.7%	41.7%	23.6%	30.6%	43.5%	41.4%	38.2%
Built Environment							
Access to Nearby Parks or Outdoor Space		60.7%		74.7%		66.0%	73.1%

TABLE 13: CITY OF PHILADELPHIA DISTRICT DATA #2 OF 3

TEMPLE SECONDARY DATA SPREADSHEET BY DISTRICT - BRFS										
	North			River Wards			Lower North			City of Philadelphia
	2009-2010	2012-2013	2014-2015	2009-2010	2012-2013	2014-2015	2009-2010	2012-2013	2014-2015	
TOBACCO AND ALCOHOL										
Secondhand Smoke Exposure at Home Among Children		21.1%	N/D		17.1%	N/D		31.5%	N/D	13.7%
OBESITY										
Child Obesity Prevalence, 5-18 Year of Age - Zip Code 19140		23.6%	23.7%							20.6%
Child Obesity Prevalence, 5-18 Year of Age - Zip Code 19132		21.6%	23.2%							20.6%
Child Obesity Prevalence, 5-18 Year of Age - Zip Code 19133		25.4%	26.7%							20.6%
Child Obesity Prevalence, 5-18 Year of Age - Zip Code 19121								20.4%	22.5%	20.6%
Child Obesity Prevalence, 5-18 Year of Age - Zip Code 19122								27.0%	21.5%	20.6%
Child Obesity Prevalence, 5-18 Year of Age - Zip Code 19134					22.4%	21.2%				20.6%
Child Obesity Prevalence, 5-18 Year of Age - Zip Code 19125					25.0%	24.6%				
Child Obesity Prevalence, 5-18 Year of Age - Zip Code 19137					25.6%	25.6%				
Child Obesity Prevalence, 5-18 Year of Age	22.4%			21.8%			21.9%			20.4%
Cardiovascular Diseases and Diabetes										
Adult Diabetes		19.4%	18.6%		13.8%	16.5%		16.2%	15.0%	15.4%
Access to Care										
Adults Without Health Insurance		25.0%	16.6%		27.7%	9.9%		24.8%	N/A	12.4%
Adults Covered by Medicaid		28.9%	40.9%		N/A	24.2%		N/A	29.9%	22.1%
Adults Forgoing Care Due to Cost		25.4%	19.8%		30.0%	25.7%		19.4%	11.4%	13.4%
Mental Health and Substance Abuse										
Adults with diagnosed Mental Health Conditions		29.1%	26.4%		30.9%	36.7%		25.4%	28.9%	20.8%
Social Determinants of Health										
Social Capital			66.1%			66.7%			72.2%	65.2%

Temple University Hospital
2019 CHNA Report

TABLE 14: CITY OF PHILADELPHIA DISTRICT DATA, #3 OF 3

TEMPLE SECONDARY DATA SPREADSHEET BY DISTRICT - BRFFS																							City of Philadelphia
	North							River Wards							Lower North								
	2010	2011	2012	2013	2014	2015	2016	2010	2011	2012	2013	2014	2015	2016	2010	2011	2012	2013	2014	2015	2016		
TOBACCO AND ALCOHOL																							
Smoking-Attributable Mortality Rate(per 100,000 People)	287.8		315.4	632.2				420.3		317.3		766.2			366.2		294.9		721.2				468
Adult Binge and Excessive Drinking			13.8%							16.0%							19.9%						16.1%
Cardiovascular Diseases and Diabetes																							
Premature Cardiovascular (CVD) Mortality Rate (100,000 People)			66.5	88.6						55.5		70.5					93		94.6				60.6
HIV																							
New HIV Diagnoses per 100,000 people			54		58	40.6				10		11.7	N/A				95		44.9	49.1			31.5
Retention in HIV/AIDS Care			52.8%		53.6%	52.5%				51.5%		52.7%	59.6%				49.1%		53.0%	51.5%			49.9%
Viral Suppression			54.6%		55.8%	55.4%				55.6%		58.6%	62.1%				50.4%		54.0%	54.7%			54.7%
Teen Sexual Health																							
Teen Births (per 1,000 Teen girls)	97.6		78.9	56.4			77.1		57.9		36.7				55.8		38.6		25.2				34.9
Teen Chlamydia Rate(per 100,000 Teens 15-19 years)	9717		8296	7157.3		4563			4704		4058	7673			5729		4922						4837
Teen Gonorrhea Rate(per 100,000 Teens 15-19 years)	2544		1906	1797.1		1171			828		625.9	2154			1477		1412						1217
Maternal and Infant Health																							
Infant Mortality Rate (per 1,000 Live Births)	9.1		8.5	9.3			9.1		5.2		8.4				15		18.5		14.6				7.8
Low Birth Weight	13.5%		12.2%	11.8%			10.6%		9.7%	10.1%					14.9%		12.3%	12.9%					10.7%
Late or no Prenatal Care	16.0%		15.5%	15.4%			16.2%		13.7%	14.0%					21.7%		19.1%	17.8%					13.9%
Breastfeeding Initiation	47.9%		51.9%	59.2%	67.2%				49.9%	55.0%	63.4%	70.5%			49.1%		51.8%	61.0%	69.5%				77.3%
Child Health																							
Children Up to Date on Immunizations(19-35 Months of Age)		75.8%		81.4%		77.3%	78.9%		71.4%		80.5%		77.4%	79.0%		77.3%		80.9%		76.3%	76.7%		76.9%
Child Asthma hospitalization (Rate per 100,000)<18years of age	1655.55		1816.5				1675		1786						1401		1465						979
Elevated Blood Lead Levels in children <6years of age (5-9 mcg/dL)					6.4%	5.8%						5.8%	4.4%						6.7%	7.8%			4.9%
Elevated Blood Lead Levels in children <6years of age (10+ mcg/dL)					1.6%	1.7%						1.4%	1.2%						1.8%	1.4%			1.3%
Pedestrian and bicycle Crashes(per 100,000 Children)	250.78		481.5		588.6	257.4	242		153.8		527.4	177.3	257.7		173.7		709.5	214.2					170
Child Mortality Rate (per100,000 Children <18 years of Age)	59.6		90.3	82.7			75.3		42.5	57.5			113.4		128.8	102.2							59.7
Access to Care																							
Ambulatory Care Sensitive Hospitalization(per 100,000 People)	1542		1638.2				1226		1167				1996		1959								1258
Population Per Primary Care Physician	1069						1670						1114										N/A
Population per Dentist	1767						3424						1955										N/A
Cancer Screening And Prevention																							
Cancer Mortality per 100,000 People			223.3	250.3					254.2		240.9						259.1		246.8				199.9
Girls Completing 3-dose HPV Vaccine		24.3%		46.3%		60.8%	60.4%		20.7%		39.8%		51.1%	51.5%		23.3%		45.4%		57.8%	59.0%		54.0%
Environmental Health																							
Food Safety Compliance			42.0%	56.9%	40.0%	55.0%			34.0%		54.7%	59.3%	57.2%			37.0%		56.9%	43.0%	52.8%			56.5%
Rat Compliants (per 10,000 People)			40.33	41.86	42				37.23		32.41	39.5				37.48		21.43	28.3				17.3
Housing Code Violations (per 1,000 Housing Units)				252.6	282.7						216.4	240.2						460.1	480.5				193.4
Violence																							
Homicide Mortality Rate(per 100,000 People)	34.3		58		36.4	46.6	17.1		6		25.2	12.7	42		37				37.2	39			16.4
Firearm Homicide Mortality Rate (per 100,000 People)				30.1	37.5						20.8	9						35	35.6				13.5
Mental Health and Substance Abuse																							
Suicide Mortality rate Per (100,000 People)						5.2						19.3							7.6				9.1
Opioid _related Mortality Rate(per 100,000)				30.1	44.1						20.8	105.1						35	61.5				40.6
Built Environment																							
Food Access			26.0%	34.4%					24.9%		26.4%					18.6%		38.8%					7.9%
Pedestrian and Bicycle Crashes(per 100,000 Children)			363.2		179	198.5			117.5		126	161.2				99.8		167	187				139.5
Social Determinants of Health																							
Adults Completing Some College				27.8%	25.8%						68.4%	38.6%					53.1%	35.0%					50.0%
Unemployment				24.7%	23.4%						19.4%	18.0%					20.8%	18.3%					10.9%
Poverty				46.3%	45.4%						32.0%	29.3%					46.0%	44.3%					25.8%
Children Living in Poverty				59.9%	58.5%						50.4%	47.9%					53.7%	54.1%					38.3%
Children in Single-Parent Households				76.5%	77.6%						62.1%	62.5%					79.3%	79.2%					60.2%
Housing- Cost Burden For Renters					62.7%						62.7%						53.8%						51.9%
Severe Housing- Cost Burden For Renters					40.7%						33.6%						32.0%						30.5%

Appendix B

2018 TUH Focus Group Guide

Community Health Needs Assessment

Temple University Health System **Temple University Hospital**

FOCUS GROUP FACILITATION GUIDE

PURPOSE: GATHER COMMUNITY INPUT AND FEEDBACK ON COMMUNITY HEALTH STATUS AND HEALTH NEEDS, ACCESS TO SERVICES, AND POTENTIAL SOLUTIONS.

FEEDBACK USED TO REPORT RESULTS OF THE [INSERT HOSPITAL NAME HERE] 2019 COMMUNITY HEALTH NEEDS ASSESSMENT

This focus group is designed to last 1.5-2 hours and is broken into 5 sections:

**Introduction [5-10 minutes]
Overall Community Health Status [5 minutes]
Community Health Needs [35 minutes]
Access to Services [20 minutes]
Potential Solutions [20 minutes]**

Introduction [5-10 minutes depending on group size]

This guide assists Strategy Solutions, Inc. Personnel with the facilitation of the Community Health Focus Groups.

Please use this document for guidance, adjusting according to your audience, i.e., going into more explanation or depth, modifying a word, etc. when necessary.

Key Definitions

OptionFinder: Digital audience response polling system used to build participants' responses into a list and to vote on select questions.

Open Ended Discussion: Open dialogue discussion facilitated by SSI personnel. Participant input is not built into OptionFinder but recorded by the SSI personnel acting as the note taker during the session.

Equipment/Set Up

Equipment Needed: Projector, screen and podium (provided by host, podium only needed for groups 10+), OptionFinder voting control pads (provided by SSI). The software is on SSI laptops and must be run off the laptops.

SSI representative will work with hospital contact coordinating focus group prior to the focus group to ensure the following a projector, screen, room, chairs, etc. is available.

Room Set Up: U-shape with participants sitting in U chair formation, 2 facilitators should sit/stand at the front of the group.

A notetaker will also be in the room to record the open-ended discussions [an SSI employee will be the note taker].

Focus Group Process Talking Points

Hospital Representative

Welcomes group

Emphasizes importance of participants' involvement and value they bring to needs assessment process

Introduces SSI Personnel

Leaves focus group so people can answer freely

SSI Representative

Welcomes group

Explains purpose of CHNA (IRS Requirement)

Explains this is part of primary data collection

Explains data will be used in the needs assessment and implementation strategy process

Reiterates importance of group's honest and open feedback

Asks everyone to take a brief moment to introduce themselves and identify the agency they represent [remind that in the interest of time, introduction should take less than a minute]

Explains OptionFinder audience response polling system and how focus group will be conducted using this software [both with the ranking and open dialogue discussions]

Inform participants that you will be building some of their question responses into the OptionFinder which they may also be asked to rate the level of identified community problems, potential solutions and who may be best suited to address.

Note some discussion will be recorded by the notetaker and not built into OptionFinder.

Asks participants in interest of time (1-1/2 - 2 hours for the focus group) to limit feedback to 2 minutes so everyone is heard and all questions are completed.

Review Agenda [on the welcome slide of the OptionFinder software program]

Ask for any questions prior to beginning focus group

Facilitator begins focus group by having participants use OptionFinder to select which group best represents them:

Not-For Profit Community Agency

For Profit Business

Education

Healthcare

Government

Faith Based Organization

Community Member/Volunteer

Other

Overall Community Health Status [5 Minutes]

Overall, how would you rate the health status of your community? **[Facilitator Note: Prompt participants to think about the populations served by their agency or business]**

Would you say, in general, that your community's health status is **[OPTIONFINDER**

VOTING]:

Excellent

Very Good

Good

Fair or

Poor

[Facilitator Note: Show results from OptionFinder vote]

Why do you say that? **[OPEN-ENDED DISCUSSION]**

What do you think would improve the health of the community? **[OPEN-ENDED DISCUSSION]**

Community Health Needs [35 Minutes]

Based on your experience in your community, what do you think is the single biggest community health need? **[BUILD LIST INTO OPTIONFINDER]**

Facilitator Notes:

Explain you are going to build the information participants share into a list of responses within the OptionFinder. Once the response list is built, participants are asked to vote on how much of a problem they think each is using the OptionFinder responses below

Prompt for more information after each response

Why do you say that? **[OPEN-ENDED DISCUSSION]**

Facilitator Note: *Once participants have built the list of health needs ask them to pick up their keypads and ask the following:*

How much of a problem do you think each is in this community? **[OPTIONFINDER VOTING]**

- (3) Very Serious Problem
- (2) Somewhat of a Problem
- (1) Not a Problem
- (0) Don't Know **[Facilitator Note:** *tell Respondents to respond "0" they will need to hit the "" key]*

What social and economic factors, such as housing, employment, etc. are negatively impacting the health of our community? **[BUILD LIST INTO OPTIONFINDER]**

Facilitator Notes:

Explain you are going to build information participants share into a list of responses within the OptionFinder. Once the response list is built, participants are asked to vote on how much of a problem they think each is using the OptionFinder responses below]

Once participants have built the list of factors ask them to pick up their keypads and ask the following:

How much of a problem do you think each factor is in the community? [**OPTIONFINDER VOTING**]

- (3) Very Serious Problem
- (2) Somewhat of a Problem
- (1) Not a Problem
- (0) Don't Know [**Facilitator Note:** tell Respondents to respond "0" they will need to hit the "*" key]

What, if anything, is your organization doing to identify and address these social and economic factors? [**OPEN-ENDED DISCUSSION**]

Access to Services [20 Minutes]

What are the most needed programs/services in the community? [**BUILD INTO OPTIONFINDER**]

Facilitator Notes:

Explain you are going to build information participants share into a list of responses within the OptionFinder. Once the response list is built, participants are asked to vote on the extent they think each is currently available in the community using the OptionFinder responses below]

Once participants have built the list of factors ask them to pick up their keypads and ask the following:

To what extent are these programs/services available in the community?

[OPTIONFINDER VOTING]

This program/service is not available in the community

This program/service is available in the community but is not adequately addressing the need (i.e. not enough providers, missing program components, limited acceptance of insurance, not available to all populations, etc..)

This program/service is available in the community and is adequately addressing the need

Don't Know [**Facilitator Note:** Tell Respondents to respond "0" they will need to hit the "*" key]

How well is you **Temple University Hospital** addressing these services or programs?

[OPEN-ENDED DISCUSSION]

What barriers are there to these programs/services? **[OPEN-ENDED DISCUSSION]**

Is there a sufficient number and range of mental health services in the area?

[OPTIONFINDER VOTING]

Yes

No

Don't Know [**Facilitator Note:** Tell Respondents to respond "0" they will need to hit the "*" key]

What are the barriers accessing mental health programs? **[OPEN-ENDED DISCUSSION]**

Is there a sufficient number and range of substance abuse resources in the area?

[OPTIONFINDER VOTING]

Yes

No

Don't Know [**Facilitator Note:** Tell Respondents to respond "0" they will need to hit the "*" key]

What are the barriers accessing substance abuse programs? [**OPEN-ENDED DISCUSSION**]

Do you feel there is enough access to food resources in the community?
[**OPTIONFINDER VOTING**]

Yes

No

Don't Know

What are the barriers accessing food resources? [**OPEN-ENDED DISCUSSION**]

Potential Solutions [20 Minutes]

What suggestions do you have to help improve the health of the community? [**BUILD INTO OPTIONFINDER**]

Facilitator Note: Explain you will build information participants share into a list of responses in the OptionFinder. Once the response list is built, participants are asked to vote on each response in the list twice. The first time they are asked to identify how important each is to focus on over the next three years. The second time they are asked to indicate who they feel should take the lead on implementing the idea.

How important is each of these to focus on over the next 3 years? **[OPTIONFINDER VOTING]**

Not Important

...

Somewhat Important

...

Extremely Important

Who do you think should take the lead on each? **[OPTIONFINDER]**

The System should take the lead on this

The hospital should take the lead on this

The hospital should collaborate with another community agency and co-lead this

[Facilitator Note: Explain a community agency could include a nonprofit, faith based, educational or governmental entity in your community]

A community agency should take the lead on this

What are the reasons current or past solutions have not worked in the community?
[OPEN-ENDED DISCUSSION]

What advice would you give those of us who are working on this community assessment?
[OPEN-ENDED DISCUSSION]

Appendix C

2018 Episcopal Campus Focus Group Guide

Community Health Needs Assessment

Temple University Health System Episcopal Campus

FOCUS GROUP FACILITATION GUIDE

PURPOSE: GATHER COMMUNITY INPUT AND FEEDBACK ON COMMUNITY HEALTH STATUS AND HEALTH NEEDS, ACCESS TO SERVICES, AND POTENTIAL SOLUTIONS.

FEEDBACK USED TO REPORT RESULTS OF THE [INSERT HOSPITAL NAME HERE] 2019 COMMUNITY HEALTH NEEDS ASSESSMENT

This focus group is designed to last 1.5-2 hours and is broken into 5 sections:

**Introduction [5-10 minutes]
Overall Community Health Status [5 minutes]
Community Health Needs [35 minutes]
Access to Services [20 minutes]
Potential Solutions [20 minutes]**

Introduction [5-10 minutes depending on group size]

This guide assists Strategy Solutions, Inc. Personnel with the facilitation of the Community Health Focus Groups.

Please use this document for guidance, adjusting according to your audience, i.e., going into more explanation or depth, modifying a word, etc. when necessary.

Key Definitions

OptionFinder: Digital audience response polling system used to build participants' responses into a list and to vote on select questions.

Open Ended Discussion: Open dialogue discussion facilitated by SSI personnel. Participant input is not built into OptionFinder but recorded by the SSI personnel acting as the note taker during the session.

Equipment/Set Up

Equipment Needed: Projector, screen and podium (provided by host, podium only needed for groups 10+), OptionFinder voting control pads (provided by SSI). The software is on SSI laptops and must be run off the laptops.

SSI representative will work with hospital contact coordinating focus group prior to the focus group to ensure the following a projector, screen, room, chairs, etc. is available.

Room Set Up: U-shape with participants sitting in U chair formation, 2 facilitators should sit/stand at the front of the group.

A notetaker will also be in the room to record the open-ended discussions [an SSI employee will be the note taker].

Focus Group Process Talking Points

Hospital Representative

Welcomes group

Emphasizes importance of participants' involvement and value they bring to needs assessment process

Introduces SSI Personnel

Leaves focus group so people can answer freely

SSI Representative

Welcomes group

Explains purpose of CHNA (IRS Requirement)

Explains this is part of primary data collection

Explains data will be used in the needs assessment and implementation strategy process

Reiterates importance of group's honest and open feedback

Asks everyone to take a brief moment to introduce themselves and identify the agency they represent [remind that in the interest of time, introduction should take less than a minute]

Explains OptionFinder audience response polling system and how focus group will be conducted using this software [both with the ranking and open dialogue discussions]

Inform participants that you will be building some of their question responses into the OptionFinder which they may also be asked to rate the level of identified community problems, potential solutions and who may be best suited to address.

Note some discussion will be recorded by the notetaker and not built into OptionFinder.

Asks participants in interest of time (1-1/2 - 2 hours for the focus group) to limit feedback to 2 minutes so everyone is heard and all questions are completed.

Review Agenda [on the welcome slide of the OptionFinder software program]

Ask for any questions prior to beginning focus group

Facilitator begins focus group by having participants use OptionFinder to select which group best represents them:

Not-For Profit Community Agency

For Profit Business

Education

Healthcare

Government

Faith Based Organization

Community Member/Volunteer

Other

Overall Community Health Status [5 Minutes]

Overall, how would you rate the health status of your community? **[Facilitator Note: Prompt participants to think about the populations served by their agency or business]**

Would you say, in general, that your community's health status is **[OPTIONFINDER**

VOTING]:

Excellent

Very Good

Good

Fair or

Poor

[Facilitator Note: Show results from OptionFinder vote]

Why do you say that? **[OPEN-ENDED DISCUSSION]**

What do you think would improve the health of the community? **[OPEN-ENDED DISCUSSION]**

Community Health Needs [35 Minutes]

Based on your experience in your community, what do you think is the single biggest community health need? **[BUILD LIST INTO OPTIONFINDER]**

Facilitator Notes:

Explain you are going to build the information participants share into a list of responses within the OptionFinder. Once the response list is built, participants are asked to vote on how much of a problem they think each is using the OptionFinder responses below

Prompt for more information after each response

Why do you say that? **[OPEN-ENDED DISCUSSION]**

Facilitator Note: *Once participants have built the list of health needs ask them to pick up their keypads and ask the following:*

How much of a problem do you think each is in this community? **[OPTIONFINDER VOTING]**

- (3) Very Serious Problem
- (2) Somewhat of a Problem
- (1) Not a Problem
- (0) Don't Know **[Facilitator Note:** *tell Respondents to respond "0" they will need to hit the "" key]*

What social and economic factors, such as housing, employment, etc. are negatively impacting the health of our community? **[BUILD LIST INTO OPTIONFINDER]**

Facilitator Notes:

Explain you are going to build information participants share into a list of responses within the OptionFinder. Once the response list is built, participants are asked to vote on how much of a problem they think each is using the OptionFinder responses below]

Once participants have built the list of factors ask them to pick up their keypads and ask the following:

How much of a problem do you think each factor is in the community? [**OPTIONFINDER VOTING**]

- (3) Very Serious Problem
- (2) Somewhat of a Problem
- (1) Not a Problem
- (0) Don't Know [**Facilitator Note:** tell Respondents to respond "0" they will need to hit the "*" key]

What, if anything, is your organization doing to identify and address these social and economic factors? [**OPEN-ENDED DISCUSSION**]

Access to Services [20 Minutes]

What are the most needed programs/services in the community? [**BUILD INTO OPTIONFINDER**]

Facilitator Notes:

Explain you are going to build information participants share into a list of responses within the OptionFinder. Once the response list is built, participants are asked to vote on the extent they think each is currently available in the community using the OptionFinder responses below]

Once participants have built the list of factors ask them to pick up their keypads and ask the following:

To what extent are these programs/services available in the community?

[OPTIONFINDER VOTING]

This program/service is not available in the community

This program/service is available in the community but is not adequately addressing the need (i.e. not enough providers, missing program components, limited acceptance of insurance, not available to all populations, etc..)

This program/service is available in the community and is adequately addressing the need

Don't Know [**Facilitator Note:** Tell Respondents to respond "0" they will need to hit the "*" key]

How well is you **Episcopal Campus – Temple University Hospital** addressing these services or programs? **[OPEN-ENDED DISCUSSION]**

What barriers are there to these programs/services? **[OPEN-ENDED DISCUSSION]**

Is there a sufficient number and range of mental health services in the area?

[OPTIONFINDER VOTING]

Yes

No

Don't Know [**Facilitator Note:** Tell Respondents to respond "0" they will need to hit the "*" key]

What gaps in services do you see in the community? **[OPEN-ENDED DISCUSSION]**

What are the barriers accessing mental health programs? **[OPEN-ENDED DISCUSSION]**

Is there a sufficient number and range of substance abuse resources in the area?
[OPTIONFINDER VOTING]

Yes

No

Don't Know [**Facilitator Note:** Tell Respondents to respond "0" they will need to hit the
"*" key]

What gaps do you see in his field? **[OPEN-ENDED DISCUSSION]**

What are the barriers accessing substance abuse programs? **[OPEN-ENDED DISCUSSION]**

How is the local community dealing with the nationwide opiate epidemic? What are the strengths and weaknesses of our local area regarding this issue? **[OPEN-ENDED DISCUSSION]**

Do you feel there is enough access to food resources in the community?
[OPTIONFINDER VOTING]

Yes

No

Don't Know

What are the barriers accessing food resources? **[OPEN-ENDED DISCUSSION]**

Potential Solutions [20 Minutes]

What suggestions do you have to help improve the health of the community? [**BUILD INTO OPTIONFINDER**]

Facilitator Note: Explain you will build information participants share into a list of responses in the OptionFinder. Once the response list is built, participants are asked to vote on each response in the list twice. The first time they are asked to identify how important each is to focus on over the next three years. The second time they are asked to indicate who they feel should take the lead on implementing the idea.

How important is each of these to focus on over the next 3 years? [**OPTIONFINDER VOTING**]

Not Important

...

Somewhat Important

...

Extremely Important

Who do you think should take the lead on each? [OPTIONFINDER]

The System should take the lead on this

The hospital should take the lead on this

The hospital should collaborate with another community agency and co-lead this

[Facilitator Note: Explain a community agency could include a nonprofit, faith based, educational or governmental entity in your community]

A community agency should take the lead on this

What are the reasons current or past solutions have not worked in the community?
[**OPEN-ENDED DISCUSSION**]

What advice would you give those of us who are working on this community assessment? **[OPEN-ENDED DISCUSSION]**

Appendix D

2018 TUH Key Informant Survey

 Temple University Hospital - Key Informant Survey

The Community Health Needs Assessment (CHNA) process is strengthened by soliciting feedback from a variety of different community members. The information gathered is extremely valuable. We would like to invite you to participate in the following key informant survey to help us identify pressing health issues in our community. The survey should only take a few minutes to complete and the information you provide will be anonymous. We ask that you please complete the key informant survey by December 28, 2018. The information gathered from this survey will be used to identify health needs in the community and as a basis for the implementation strategy action plan.

Thank you in advance for participating in our CHNA process!

1. Please select your primary community affiliation:

<input type="checkbox"/> Non-Profit/Social Service Organization	<input type="checkbox"/> Government/Housing/Transportation Sector
<input type="checkbox"/> Health Care/Public Health Organization	<input type="checkbox"/> Mental/Behavioral Health Organization
<input type="checkbox"/> Education/Youth Services	<input type="checkbox"/> Faith-Based Organization
<input type="checkbox"/> Community Member	<input type="checkbox"/> Cultural Organization
<input type="checkbox"/> Business Sector	<input type="checkbox"/> Temple University Hospital Staff/Employee
<input type="checkbox"/> Other (please specify)	

Temple University Hospital - Key Informant Survey			
<p>2. What are the top health issues you see in your community? Please choose the top 3 health issues from the list below.</p>			
	1	2	3
Access to Care/Uninsured	<input type="radio"/>	<input type="radio"/>	<input type="radio"/>
Cancer	<input type="radio"/>	<input type="radio"/>	<input type="radio"/>
Dental Health	<input type="radio"/>	<input type="radio"/>	<input type="radio"/>
Diabetes	<input type="radio"/>	<input type="radio"/>	<input type="radio"/>
Heart Disease	<input type="radio"/>	<input type="radio"/>	<input type="radio"/>
Lesbian, Gay, Bi-Sexual, Transgender, Questioning (LGBTQ) Health	<input type="radio"/>	<input type="radio"/>	<input type="radio"/>
Maternal/Infant Health	<input type="radio"/>	<input type="radio"/>	<input type="radio"/>
Mental Health	<input type="radio"/>	<input type="radio"/>	<input type="radio"/>
Overweight/Obesity	<input type="radio"/>	<input type="radio"/>	<input type="radio"/>
Sexually Transmitted Diseases	<input type="radio"/>	<input type="radio"/>	<input type="radio"/>
Stroke	<input type="radio"/>	<input type="radio"/>	<input type="radio"/>
Substance Abuse/Alcohol Abuse	<input type="radio"/>	<input type="radio"/>	<input type="radio"/>
Other (please specify below)	<input type="radio"/>	<input type="radio"/>	<input type="radio"/>
<p>3. Other, please specify:</p> <div style="border: 1px solid black; height: 40px; width: 100%;"></div>			
<p>4. Please share your reasons for selecting these three health issues:</p> <div style="border: 1px solid black; height: 40px; width: 100%;"></div>			

Temple University Hospital - Key Informant Survey	
5. Please rate your level of agreement with the following statements:	
	Strongly Disagree Disagree Neither Agree nor Disagree Agree Strongly Agree Don't Know Enough to Respond
Primary Care: Residents in the area are able to access a primary care provider when needed (Family Doctor, Pediatrician, General Practitioner)	<input type="radio"/> <input type="radio"/> <input type="radio"/> <input type="radio"/> <input type="radio"/> <input type="radio"/>
Specialty Care: Residents in the area are able to access a medical specialist when needed (Cardiologist, Dermatologist, Neurologist, etc.)	<input type="radio"/> <input type="radio"/> <input type="radio"/> <input type="radio"/> <input type="radio"/> <input type="radio"/>
Dental Care: Residents are able to access a dentist when needed	<input type="radio"/> <input type="radio"/> <input type="radio"/> <input type="radio"/> <input type="radio"/> <input type="radio"/>
Medicaid/Medical Assistance: There is a sufficient number of providers accepting Medicaid/Medical Assistance in the area	<input type="radio"/> <input type="radio"/> <input type="radio"/> <input type="radio"/> <input type="radio"/> <input type="radio"/>
Bi-lingual Providers: There is a sufficient number of bi-lingual providers in the area	<input type="radio"/> <input type="radio"/> <input type="radio"/> <input type="radio"/> <input type="radio"/> <input type="radio"/>
Mental Health/Behavioral Health Providers: There is a sufficient number of mental/behavioral health providers in the area	<input type="radio"/> <input type="radio"/> <input type="radio"/> <input type="radio"/> <input type="radio"/> <input type="radio"/>
Transportation: Transportation for medical appointments is available to area residents when needed	<input type="radio"/> <input type="radio"/> <input type="radio"/> <input type="radio"/> <input type="radio"/> <input type="radio"/>

	Strongly Disagree	Disagree	Neither Agree nor Disagree	Agree	Strongly Agree	Don't Know Enough to Respond
<p><u>Mental Health Services:</u> There is a sufficient number and range of mental health services in the area</p>	<input type="radio"/>	<input type="radio"/>	<input type="radio"/>	<input type="radio"/>	<input type="radio"/>	<input type="radio"/>
<p><u>Access Mental Health Services:</u> Community members know how to access local mental health services</p>	<input type="radio"/>	<input type="radio"/>	<input type="radio"/>	<input type="radio"/>	<input type="radio"/>	<input type="radio"/>
<p><u>Substance Use Services:</u> There is a sufficient number and range of substance abuse resources in the area.</p>	<input type="radio"/>	<input type="radio"/>	<input type="radio"/>	<input type="radio"/>	<input type="radio"/>	<input type="radio"/>
<p><u>Opioid Epidemic:</u> The local community is doing well managing the nationwide opioid epidemic</p>	<input type="radio"/>	<input type="radio"/>	<input type="radio"/>	<input type="radio"/>	<input type="radio"/>	<input type="radio"/>

Temple University Hospital - Key Informant Survey			
6. What are the most significant social and economic factors that keep people in the community from accessing health care? Please pick the top 3 factors from the list below.			
	1	2	3
Availability of Providers/Medical Appointments	<input type="radio"/>	<input type="radio"/>	<input type="radio"/>
Inability to Navigate Health Care System	<input type="radio"/>	<input type="radio"/>	<input type="radio"/>
Inability to Pay Out of Pocket Expenses (Co-pays, Prescriptions, etc.)	<input type="radio"/>	<input type="radio"/>	<input type="radio"/>
Lack of Child Care	<input type="radio"/>	<input type="radio"/>	<input type="radio"/>
Lack of Employment	<input type="radio"/>	<input type="radio"/>	<input type="radio"/>
Lack of Health Insurance Coverage	<input type="radio"/>	<input type="radio"/>	<input type="radio"/>
Lack of Housing	<input type="radio"/>	<input type="radio"/>	<input type="radio"/>
Lack of Transportation	<input type="radio"/>	<input type="radio"/>	<input type="radio"/>
Lack of Trust	<input type="radio"/>	<input type="radio"/>	<input type="radio"/>
Language/Cultural Barriers	<input type="radio"/>	<input type="radio"/>	<input type="radio"/>
Limited Educational Attainment	<input type="radio"/>	<input type="radio"/>	<input type="radio"/>
Limited Financial Resources	<input type="radio"/>	<input type="radio"/>	<input type="radio"/>
Time Limitations (Long Wait Times, Limited Office Hours, Time off Work)	<input type="radio"/>	<input type="radio"/>	<input type="radio"/>
None/No Barriers	<input type="radio"/>	<input type="radio"/>	<input type="radio"/>
Other (please specify below)	<input type="radio"/>	<input type="radio"/>	<input type="radio"/>
7. Other, please specify:			
<input type="text"/>			

8. Please share your reasons for selecting these three barriers.

 Temple University Hospital - Key Informant Survey

9. Which populations do you think are underserved? Please check the Top 3 populations you think are underserved.

<input type="checkbox"/> Black/African American	<input type="checkbox"/> Low-Income/Poor
<input type="checkbox"/> Children/Youth	<input type="checkbox"/> Pregnant Women
<input type="checkbox"/> Disabled	<input type="checkbox"/> Seniors/Aging/Elderly
<input type="checkbox"/> Hispanic/Latino	<input type="checkbox"/> Uninsured/Underinsured
<input type="checkbox"/> Homeless	<input type="checkbox"/> Young Adults
<input type="checkbox"/> Immigrant/Refugee	<input type="checkbox"/> None
<input type="checkbox"/> Lesbian, Gay, Bi-sexual, Transgender, Questioning (LGBTQ)	
<input type="checkbox"/> Other (please specify)	

TEMPLE HEALTH Temple University Hospital - Key Informant Survey

10. In general, where do you think most uninsured and underinsured individuals living in the area go when they are in need of medical care?

Doctor's Office/Primary Care Physician Walk-In/Urgent Care Center

Health Clinic/Federally Qualified Health Clinic (free or sliding scale clinic) Don't Know

Hospital Emergency Department

Other (please specify)

11. Please share any additional information/comments regarding uninsured/underinsured individuals and/or underserved populations:

 Temple University Hospital - Key Informant Survey			
12. Please identify the top 3 key resources or services you feel are needed to improve access to health care for residents in the community:			
	1	2	3
Bi-lingual Services	<input type="radio"/>	<input type="radio"/>	<input type="radio"/>
Free/Low Cost Dental Care	<input type="radio"/>	<input type="radio"/>	<input type="radio"/>
Free/Low Cost Medical Care	<input type="radio"/>	<input type="radio"/>	<input type="radio"/>
Health Education/Information/Outreach	<input type="radio"/>	<input type="radio"/>	<input type="radio"/>
Health Screenings	<input type="radio"/>	<input type="radio"/>	<input type="radio"/>
Medical Specialists	<input type="radio"/>	<input type="radio"/>	<input type="radio"/>
Mental Health Services	<input type="radio"/>	<input type="radio"/>	<input type="radio"/>
Prescription Assistance	<input type="radio"/>	<input type="radio"/>	<input type="radio"/>
Primary Care Providers	<input type="radio"/>	<input type="radio"/>	<input type="radio"/>
Substance Abuse Services	<input type="radio"/>	<input type="radio"/>	<input type="radio"/>
Transportation	<input type="radio"/>	<input type="radio"/>	<input type="radio"/>
None	<input type="radio"/>	<input type="radio"/>	<input type="radio"/>
Other (please specify)			



13. In your opinion, what is being done **well** in the community in terms of health and quality of life?

14. What recommendations do you have to improve health and quality of life in the community?

15. Please feel free to share any other comments you have:

Thank you for participating!

Appendix E

2018 Episcopal Campus Key Informant Survey

Episcopal Campus - Temple University Hospital - Key Informant Survey

The Community Health Needs Assessment (CHNA) process is strengthened by soliciting feedback from a variety of different community members. The information gathered is extremely valuable. We would like to invite you to participate in the following key informant survey to help us identify pressing health issues in our community. The survey should only take a few minutes to complete and the information you provide will be anonymous. We ask that you please complete the key informant survey by December 28, 2018. The information gathered from this survey will be used to identify health needs in the community and as a basis for the implementation strategy action plan.

Thank you in advance for participating in our CHNA process!

1. Please select your primary community affiliation:

- | | |
|---|---|
| <input type="checkbox"/> Non-Profit/Social Service Organization | <input type="checkbox"/> Government/Housing/Transportation Sector |
| <input type="checkbox"/> Health Care/Public Health Organization | <input type="checkbox"/> Mental/Behavioral Health Organization |
| <input type="checkbox"/> Education/Youth Services | <input type="checkbox"/> Faith-Based Organization |
| <input type="checkbox"/> Community Member | <input type="checkbox"/> Cultural Organization |
| <input type="checkbox"/> Business Sector | <input type="checkbox"/> Episcopal Campus - Temple University Hospital Staff/Employee |
| <input type="checkbox"/> Other (please specify) | |

Episcopal Campus - Temple University Hospital - Key Informant Survey			
2. What are the top health issues you see in your community? Please choose the top 3 health issues from the list below.			
	1	2	3
Access to Care/Uninsured	<input type="radio"/>	<input type="radio"/>	<input type="radio"/>
Cancer	<input type="radio"/>	<input type="radio"/>	<input type="radio"/>
Dental Health	<input type="radio"/>	<input type="radio"/>	<input type="radio"/>
Diabetes	<input type="radio"/>	<input type="radio"/>	<input type="radio"/>
Heart Disease	<input type="radio"/>	<input type="radio"/>	<input type="radio"/>
Lesbian, Gay, Bi-Sexual, Transgender, Questioning (LGBTQ) Health	<input type="radio"/>	<input type="radio"/>	<input type="radio"/>
Maternal/Infant Health	<input type="radio"/>	<input type="radio"/>	<input type="radio"/>
Mental Health	<input type="radio"/>	<input type="radio"/>	<input type="radio"/>
Overweight/Obesity	<input type="radio"/>	<input type="radio"/>	<input type="radio"/>
Sexually Transmitted Diseases	<input type="radio"/>	<input type="radio"/>	<input type="radio"/>
Stroke	<input type="radio"/>	<input type="radio"/>	<input type="radio"/>
Substance Abuse/Alcohol Abuse	<input type="radio"/>	<input type="radio"/>	<input type="radio"/>
Other (please specify below)	<input type="radio"/>	<input type="radio"/>	<input type="radio"/>
3. Other, please specify:			
<input type="text"/>			
4. Please share your reasons for selecting these three health issues:			
<input type="text"/>			

Episcopal Campus - Temple University Hospital - Key Informant Survey						
5. Please rate your level of agreement with the following statements:						
	Strongly Disagree	Disagree	Neither Agree nor Disagree	Agree	Strongly Agree	Don't Know Enough to Respond
Primary Care: Residents in the area are able to access a primary care provider when needed (Family Doctor, Pediatrician, General Practitioner)	<input type="radio"/>	<input type="radio"/>	<input type="radio"/>	<input type="radio"/>	<input type="radio"/>	<input type="radio"/>
Specialty Care: Residents in the area are able to access a medical specialist when needed (Cardiologist, Dermatologist, Neurologist, etc.)	<input type="radio"/>	<input type="radio"/>	<input type="radio"/>	<input type="radio"/>	<input type="radio"/>	<input type="radio"/>
Dental Care: Residents are able to access a dentist when needed	<input type="radio"/>	<input type="radio"/>	<input type="radio"/>	<input type="radio"/>	<input type="radio"/>	<input type="radio"/>
Medicaid/Medical Assistance: There is a sufficient number of providers accepting Medicaid/Medical Assistance in the area	<input type="radio"/>	<input type="radio"/>	<input type="radio"/>	<input type="radio"/>	<input type="radio"/>	<input type="radio"/>
Bi-lingual Providers: There is a sufficient number of bi-lingual providers in the area	<input type="radio"/>	<input type="radio"/>	<input type="radio"/>	<input type="radio"/>	<input type="radio"/>	<input type="radio"/>
Mental Health/Behavioral Health Providers: There is a sufficient number of mental/behavioral health providers in the area	<input type="radio"/>	<input type="radio"/>	<input type="radio"/>	<input type="radio"/>	<input type="radio"/>	<input type="radio"/>
Transportation: Transportation for medical appointments is available to area residents when needed	<input type="radio"/>	<input type="radio"/>	<input type="radio"/>	<input type="radio"/>	<input type="radio"/>	<input type="radio"/>

	Strongly Disagree	Disagree	Neither Agree nor Disagree	Agree	Strongly Agree	Don't Know Enough to Respond
<u>Mental Health Services:</u> There is a sufficient number and range of mental health services in the area.	<input type="radio"/>	<input type="radio"/>	<input type="radio"/>	<input type="radio"/>	<input type="radio"/>	<input type="radio"/>
<u>Access Mental Health Services:</u> Community members know how to access local mental health services	<input type="radio"/>	<input type="radio"/>	<input type="radio"/>	<input type="radio"/>	<input type="radio"/>	<input type="radio"/>
<u>Substance Use Services:</u> There is a sufficient number and range of substance abuse resources in the area.	<input type="radio"/>	<input type="radio"/>	<input type="radio"/>	<input type="radio"/>	<input type="radio"/>	<input type="radio"/>
<u>Opioid Epidemic:</u> The local community is doing well managing the nationwide opioid epidemic	<input type="radio"/>	<input type="radio"/>	<input type="radio"/>	<input type="radio"/>	<input type="radio"/>	<input type="radio"/>

Episcopal Campus - Temple University Hospital - Key Informant Survey

6. What are the most significant social and economic factors that keep people in the community from accessing health care? Please pick the top 3 factors from the list below.

	1	2	3
Availability of Providers/Medical Appointments	<input type="radio"/>	<input type="radio"/>	<input type="radio"/>
Inability to Navigate Health Care System	<input type="radio"/>	<input type="radio"/>	<input type="radio"/>
Inability to Pay Out of Pocket Expenses (Co-pays, Prescriptions, etc.)	<input type="radio"/>	<input type="radio"/>	<input type="radio"/>
Lack of Child Care	<input type="radio"/>	<input type="radio"/>	<input type="radio"/>
Lack of Employment	<input type="radio"/>	<input type="radio"/>	<input type="radio"/>
Lack of Health Insurance Coverage	<input type="radio"/>	<input type="radio"/>	<input type="radio"/>
Lack of Housing	<input type="radio"/>	<input type="radio"/>	<input type="radio"/>
Lack of Transportation	<input type="radio"/>	<input type="radio"/>	<input type="radio"/>
Lack of Trust	<input type="radio"/>	<input type="radio"/>	<input type="radio"/>
Language/Cultural Barriers	<input type="radio"/>	<input type="radio"/>	<input type="radio"/>
Limited Educational Attainment	<input type="radio"/>	<input type="radio"/>	<input type="radio"/>
Limited Financial Resources	<input type="radio"/>	<input type="radio"/>	<input type="radio"/>
Time Limitations (Long Wait Times, Limited Office Hours, Time off Work)	<input type="radio"/>	<input type="radio"/>	<input type="radio"/>
None/No Barriers	<input type="radio"/>	<input type="radio"/>	<input type="radio"/>
Other (please specify below)	<input type="radio"/>	<input type="radio"/>	<input type="radio"/>

7. Other, please specify:

8. Please share your reasons for selecting these three barriers.

Episcopal Campus - Temple University Hospital - Key Informant Survey

9. Which populations do you think are underserved? Please check the Top 3 populations you think are underserved.

<input type="checkbox"/> Black/African American	<input type="checkbox"/> Low-Income/Poor
<input type="checkbox"/> Children/Youth	<input type="checkbox"/> Pregnant Women
<input type="checkbox"/> Disabled	<input type="checkbox"/> Seniors/Aging/Elderly
<input type="checkbox"/> Hispanic/Latino	<input type="checkbox"/> Uninsured/Underinsured
<input type="checkbox"/> Homeless	<input type="checkbox"/> Young Adults
<input type="checkbox"/> Immigrant/Refugee	<input type="checkbox"/> None
<input type="checkbox"/> Lesbian, Gay, Bi-sexual, Transgender, Questioning (LGBTQ)	
<input type="checkbox"/> Other (please specify)	

Episcopal Campus - Temple University Hospital - Key Informant Survey

10. In general, where do you think most uninsured and underinsured individuals living in the area go when they are in need of medical care?

Doctor's Office/Primary Care Physician Walk-In/Urgent Care Center

Health Clinic/Federally Qualified Health Clinic (free or sliding scale clinic) Don't Know

Hospital Emergency Department

Other (please specify)

11. Please share any additional information/comments regarding uninsured/underinsured individuals and/or underserved populations:

Episcopal Campus - Temple University Hospital - Key Informant Survey

12. Please identify the top 3 key resources or services you feel are needed to improve access to health care for residents in the community:

	1	2	3
Bi-lingual Services	<input type="radio"/>	<input type="radio"/>	<input type="radio"/>
Free/Low Cost Dental Care	<input type="radio"/>	<input type="radio"/>	<input type="radio"/>
Free/Low Cost Medical Care	<input type="radio"/>	<input type="radio"/>	<input type="radio"/>
Health Education/Information/Outreach	<input type="radio"/>	<input type="radio"/>	<input type="radio"/>
Health Screenings	<input type="radio"/>	<input type="radio"/>	<input type="radio"/>
Medical Specialists	<input type="radio"/>	<input type="radio"/>	<input type="radio"/>
Mental Health Services	<input type="radio"/>	<input type="radio"/>	<input type="radio"/>
Prescription Assistance	<input type="radio"/>	<input type="radio"/>	<input type="radio"/>
Primary Care Providers	<input type="radio"/>	<input type="radio"/>	<input type="radio"/>
Substance Abuse Services	<input type="radio"/>	<input type="radio"/>	<input type="radio"/>
Transportation	<input type="radio"/>	<input type="radio"/>	<input type="radio"/>
None	<input type="radio"/>	<input type="radio"/>	<input type="radio"/>

Other (please specify)

Episcopal Campus - Temple University Hospital - Key Informant Survey

13. In your opinion, what is being done **well** in the community in terms of health and quality of life?

14. What recommendations do you have to improve health and quality of life in the community?

15. Please feel free to share any other comments you have:

Thank you for participating!

Appendix F

2018 Resident Survey

 Temple University Hospital - Resident Survey

The Community Health Needs Assessment (CHNA) process is strengthened by soliciting feedback from a variety of different community members. The information gathered is extremely valuable. We would like to invite you to participate in the following resident survey to help us identify pressing health issues in our community. The survey should only take a few minutes to complete and the information you provide will be anonymous. We ask that you please complete the resident survey by December 28, 2018. The information gathered from this survey will be used to identify health needs in the community and as a basis for the implementation strategy action plan.

Thank you in advance for participating in our CHNA process!

1. Please select your primary community affiliation:

<input type="checkbox"/> Non-Profit/Social Service Organization	<input type="checkbox"/> Government/Housing/Transportation Sector
<input type="checkbox"/> Health Care/Public Health Organization	<input type="checkbox"/> Mental/Behavioral Health Organization
<input type="checkbox"/> Education/Youth Services	<input type="checkbox"/> Faith-Based Organization
<input type="checkbox"/> Community Member	<input type="checkbox"/> Cultural Organization
<input type="checkbox"/> Business Sector	<input type="checkbox"/> Temple University Hospital Staff/Employee
<input type="checkbox"/> Other (please specify)	

TEMPLE HEALTH Temple University Hospital - Resident Survey

2. What are the top health issues you see in your community? Please choose the top 3 health issues from the list below.

	1	2	3
Access to Care/Uninsured	<input type="radio"/>	<input type="radio"/>	<input type="radio"/>
Cancer	<input type="radio"/>	<input type="radio"/>	<input type="radio"/>
Dental Health	<input type="radio"/>	<input type="radio"/>	<input type="radio"/>
Diabetes	<input type="radio"/>	<input type="radio"/>	<input type="radio"/>
Heart Disease	<input type="radio"/>	<input type="radio"/>	<input type="radio"/>
Lesbian, Gay, Bi-Sexual, Transgender, Questioning (LGBTQ) Health	<input type="radio"/>	<input type="radio"/>	<input type="radio"/>
Maternal/Infant Health	<input type="radio"/>	<input type="radio"/>	<input type="radio"/>
Mental Health	<input type="radio"/>	<input type="radio"/>	<input type="radio"/>
Overweight/Obesity	<input type="radio"/>	<input type="radio"/>	<input type="radio"/>
Sexually Transmitted Diseases	<input type="radio"/>	<input type="radio"/>	<input type="radio"/>
Stroke	<input type="radio"/>	<input type="radio"/>	<input type="radio"/>
Substance Abuse/Alcohol Abuse	<input type="radio"/>	<input type="radio"/>	<input type="radio"/>
Other (please specify below)	<input type="radio"/>	<input type="radio"/>	<input type="radio"/>

3. Other, please specify:

4. Please share your reasons for selecting these three health issues:

Temple University Hospital - Resident Survey								
5. Please rate your level of agreement with the following statements:								
	<table border="0"> <tr> <td></td> <td>Strongly Disagree</td> <td>Disagree</td> <td>Neither Agree nor Disagree</td> <td>Agree</td> <td>Strongly Agree</td> <td>Don't Know Enough to Respond</td> </tr> </table>		Strongly Disagree	Disagree	Neither Agree nor Disagree	Agree	Strongly Agree	Don't Know Enough to Respond
	Strongly Disagree	Disagree	Neither Agree nor Disagree	Agree	Strongly Agree	Don't Know Enough to Respond		
<p>Primary Care: Residents in the area are able to access a primary care provider when needed (Family Doctor, Pediatrician, General Practitioner)</p>	<table border="0"> <tr> <td><input type="radio"/></td> <td><input type="radio"/></td> <td><input type="radio"/></td> <td><input type="radio"/></td> <td><input type="radio"/></td> <td><input type="radio"/></td> <td><input type="radio"/></td> </tr> </table>	<input type="radio"/>	<input type="radio"/>	<input type="radio"/>	<input type="radio"/>	<input type="radio"/>	<input type="radio"/>	<input type="radio"/>
<input type="radio"/>	<input type="radio"/>	<input type="radio"/>	<input type="radio"/>	<input type="radio"/>	<input type="radio"/>	<input type="radio"/>		
<p>Specialty Care: Residents in the area are able to access a medical specialist when needed (Cardiologist, Dermatologist, Neurologist, etc.)</p>	<table border="0"> <tr> <td><input type="radio"/></td> <td><input type="radio"/></td> <td><input type="radio"/></td> <td><input type="radio"/></td> <td><input type="radio"/></td> <td><input type="radio"/></td> <td><input type="radio"/></td> </tr> </table>	<input type="radio"/>	<input type="radio"/>	<input type="radio"/>	<input type="radio"/>	<input type="radio"/>	<input type="radio"/>	<input type="radio"/>
<input type="radio"/>	<input type="radio"/>	<input type="radio"/>	<input type="radio"/>	<input type="radio"/>	<input type="radio"/>	<input type="radio"/>		
<p>Dental Care: Residents are able to access a dentist when needed</p>	<table border="0"> <tr> <td><input type="radio"/></td> <td><input type="radio"/></td> <td><input type="radio"/></td> <td><input type="radio"/></td> <td><input type="radio"/></td> <td><input type="radio"/></td> <td><input type="radio"/></td> </tr> </table>	<input type="radio"/>	<input type="radio"/>	<input type="radio"/>	<input type="radio"/>	<input type="radio"/>	<input type="radio"/>	<input type="radio"/>
<input type="radio"/>	<input type="radio"/>	<input type="radio"/>	<input type="radio"/>	<input type="radio"/>	<input type="radio"/>	<input type="radio"/>		
<p>Medicaid/Medical Assistance: There is a sufficient number of providers accepting Medicaid/Medical Assistance in the area</p>	<table border="0"> <tr> <td><input type="radio"/></td> <td><input type="radio"/></td> <td><input type="radio"/></td> <td><input type="radio"/></td> <td><input type="radio"/></td> <td><input type="radio"/></td> <td><input type="radio"/></td> </tr> </table>	<input type="radio"/>	<input type="radio"/>	<input type="radio"/>	<input type="radio"/>	<input type="radio"/>	<input type="radio"/>	<input type="radio"/>
<input type="radio"/>	<input type="radio"/>	<input type="radio"/>	<input type="radio"/>	<input type="radio"/>	<input type="radio"/>	<input type="radio"/>		
<p>Bi-lingual Providers: There is a sufficient number of bi-lingual providers in the area</p>	<table border="0"> <tr> <td><input type="radio"/></td> <td><input type="radio"/></td> <td><input type="radio"/></td> <td><input type="radio"/></td> <td><input type="radio"/></td> <td><input type="radio"/></td> <td><input type="radio"/></td> </tr> </table>	<input type="radio"/>	<input type="radio"/>	<input type="radio"/>	<input type="radio"/>	<input type="radio"/>	<input type="radio"/>	<input type="radio"/>
<input type="radio"/>	<input type="radio"/>	<input type="radio"/>	<input type="radio"/>	<input type="radio"/>	<input type="radio"/>	<input type="radio"/>		
<p>Mental Health/Behavioral Health Providers: There is a sufficient number of mental/behavioral health providers in the area</p>	<table border="0"> <tr> <td><input type="radio"/></td> <td><input type="radio"/></td> <td><input type="radio"/></td> <td><input type="radio"/></td> <td><input type="radio"/></td> <td><input type="radio"/></td> <td><input type="radio"/></td> </tr> </table>	<input type="radio"/>	<input type="radio"/>	<input type="radio"/>	<input type="radio"/>	<input type="radio"/>	<input type="radio"/>	<input type="radio"/>
<input type="radio"/>	<input type="radio"/>	<input type="radio"/>	<input type="radio"/>	<input type="radio"/>	<input type="radio"/>	<input type="radio"/>		
<p>Transportation: Transportation for medical appointments is available to area residents when needed</p>	<table border="0"> <tr> <td><input type="radio"/></td> <td><input type="radio"/></td> <td><input type="radio"/></td> <td><input type="radio"/></td> <td><input type="radio"/></td> <td><input type="radio"/></td> <td><input type="radio"/></td> </tr> </table>	<input type="radio"/>	<input type="radio"/>	<input type="radio"/>	<input type="radio"/>	<input type="radio"/>	<input type="radio"/>	<input type="radio"/>
<input type="radio"/>	<input type="radio"/>	<input type="radio"/>	<input type="radio"/>	<input type="radio"/>	<input type="radio"/>	<input type="radio"/>		

	Strongly Disagree	Disagree	Neither Agree nor Disagree	Agree	Strongly Agree	Don't Know Enough to Respond
<u>Mental Health Services:</u> There is a sufficient number and range of mental health services in the area	<input type="radio"/>	<input type="radio"/>	<input type="radio"/>	<input type="radio"/>	<input type="radio"/>	<input type="radio"/>
<u>Access Mental Health Services:</u> Community members know how to access local mental health services	<input type="radio"/>	<input type="radio"/>	<input type="radio"/>	<input type="radio"/>	<input type="radio"/>	<input type="radio"/>
<u>Substance Use Services:</u> There is a sufficient number and range of substance abuse resources in the area.	<input type="radio"/>	<input type="radio"/>	<input type="radio"/>	<input type="radio"/>	<input type="radio"/>	<input type="radio"/>
<u>Opioid Epidemic:</u> The local community is doing well managing the nationwide opioid epidemic	<input type="radio"/>	<input type="radio"/>	<input type="radio"/>	<input type="radio"/>	<input type="radio"/>	<input type="radio"/>

Temple University Hospital - Resident Survey			
<p>6. What are the most significant social and economic factors that keep people in the community from accessing health care? Please pick the top 3 factors from the list below.</p>			
	1	2	3
Availability of Providers/Medical Appointments	<input type="radio"/>	<input type="radio"/>	<input type="radio"/>
Inability to Navigate Health Care System	<input type="radio"/>	<input type="radio"/>	<input type="radio"/>
Inability to Pay Out of Pocket Expenses (Co-pays, Prescriptions, etc.)	<input type="radio"/>	<input type="radio"/>	<input type="radio"/>
Lack of Child Care	<input type="radio"/>	<input type="radio"/>	<input type="radio"/>
Lack of Employment	<input type="radio"/>	<input type="radio"/>	<input type="radio"/>
Lack of Health Insurance Coverage	<input type="radio"/>	<input type="radio"/>	<input type="radio"/>
Lack of Housing	<input type="radio"/>	<input type="radio"/>	<input type="radio"/>
Lack of Transportation	<input type="radio"/>	<input type="radio"/>	<input type="radio"/>
Lack of Trust	<input type="radio"/>	<input type="radio"/>	<input type="radio"/>
Language/Cultural Barriers	<input type="radio"/>	<input type="radio"/>	<input type="radio"/>
Limited Educational Attainment	<input type="radio"/>	<input type="radio"/>	<input type="radio"/>
Limited Financial Resources	<input type="radio"/>	<input type="radio"/>	<input type="radio"/>
Time Limitations (Long Wait Times, Limited Office Hours, Time off Work)	<input type="radio"/>	<input type="radio"/>	<input type="radio"/>
None/No Barriers	<input type="radio"/>	<input type="radio"/>	<input type="radio"/>
Other (please specify below)	<input type="radio"/>	<input type="radio"/>	<input type="radio"/>
<p>7. Other, please specify:</p> <div style="border: 1px solid black; height: 40px; width: 100%;"></div>			

8. Please share your reasons for selecting these three barriers.

 Temple University Hospital - Resident Survey

9. Which populations do you think are underserved? Please check the Top 3 populations you think are underserved.

<input type="checkbox"/> Black/African American	<input type="checkbox"/> Low-Income/Poor
<input type="checkbox"/> Children/Youth	<input type="checkbox"/> Pregnant Women
<input type="checkbox"/> Disabled	<input type="checkbox"/> Seniors/Aging/Elderly
<input type="checkbox"/> Hispanic/Latino	<input type="checkbox"/> Uninsured/Underinsured
<input type="checkbox"/> Homeless	<input type="checkbox"/> Young Adults
<input type="checkbox"/> Immigrant/Refugee	<input type="checkbox"/> None
<input type="checkbox"/> Lesbian, Gay, Bi-sexual, Transgender, Questioning (LGBTQ)	
<input type="checkbox"/> Other (please specify)	

 Temple University Hospital - Resident Survey

10. In general, where do you think most uninsured and underinsured individuals living in the area go when they are in need of medical care?

Doctor's Office/Primary Care Physician Walk-In/Urgent Care Center

Health Clinic/Federally Qualified Health Clinic (free or sliding scale clinic) Don't Know

Hospital Emergency Department

Other (please specify)

11. Please share any additional information/comments regarding uninsured/underinsured individuals and/or underserved populations:

Temple University Hospital - Resident Survey			
12. Please identify the top 3 key resources or services you feel are needed to improve access to health care for residents in the community:			
	1	2	3
Bilingual Services	<input type="radio"/>	<input type="radio"/>	<input type="radio"/>
Free/Low Cost Dental Care	<input type="radio"/>	<input type="radio"/>	<input type="radio"/>
Free/Low Cost Medical Care	<input type="radio"/>	<input type="radio"/>	<input type="radio"/>
Health Education/Information/Outreach	<input type="radio"/>	<input type="radio"/>	<input type="radio"/>
Health Screenings	<input type="radio"/>	<input type="radio"/>	<input type="radio"/>
Medical Specialists	<input type="radio"/>	<input type="radio"/>	<input type="radio"/>
Mental Health Services	<input type="radio"/>	<input type="radio"/>	<input type="radio"/>
Prescription Assistance	<input type="radio"/>	<input type="radio"/>	<input type="radio"/>
Primary Care Providers	<input type="radio"/>	<input type="radio"/>	<input type="radio"/>
Substance Abuse Services	<input type="radio"/>	<input type="radio"/>	<input type="radio"/>
Transportation	<input type="radio"/>	<input type="radio"/>	<input type="radio"/>
None	<input type="radio"/>	<input type="radio"/>	<input type="radio"/>
Other (please specify)			
<input type="text"/>			

 Temple University Hospital - Resident Survey

13. In your opinion, what is being done *well* in the community in terms of health and quality of life?

14. What recommendations do you have to improve health and quality of life in the community?

15. Please feel free to share any other comments you have:

Thank you for participating!

Appendix G

Hospital Resource Listing

**Temple University Hospital
2019 CHNA Report**

Temple University Health System Services Hospital Services	Address	City	State	Zip	Phone Number
Anesthesiology					
Temple University Hospital	3401 North Broad Street	Philadelphia	PA	19140	800-TEMPLE-MED (800-836-7536)
Fox Chase Cancer Center	333 Cottman Avenue	Philadelphia	PA	19111	888-FOX CHASE (888-369-2427)
Jeanes Hospital	7600 Central Avenue	Philadelphia	PA	19111	215-728-CARE
Bariatric Surgery					
Temple Bariatric Surgery Temple University Hospital	3401 North Broad Street Parkinson Pavilion, 4th Floor Suite 410	Philadelphia	PA	19140	800-TEMPLE-MED (800-836-7536)
Jeanes Hospital Physicians' Office Building	7500 Central Avenue Suite 210	Philadelphia	PA	19111	215-728-CARE
Temple Health Ft. Washington	515 Pennsylvania Avenue	Fort Washington	PA	19034	800-TEMPLE-MED (800-836-7536)
Bloodless Care Program					
Temple University Hospital	3401 North Broad Street	Philadelphia	PA	19140	800-TEMPLE-MED (800-836-7536)
Bone Marrow Transplant Program and Fox Chase Cancer Center-Temple University Hospital					
Fox Chase-Temple University Hospital Bone Marrow Transplant Program Jeanes Hospital	7600 Central Avenue Patient Care Center, 5th Floor	Philadelphia	PA	19111	215-214-3122
Burn Center					
Temple General & Trauma Surgery and Temple Burn Center Temple University Hospital	3401 North Broad Street Boyer Pavilion, 6th Floor	Philadelphia	PA	19140	800-TEMPLE-MED (800-836-7536)
Cancer Center					
Fox Chase Cancer Center Main Campus	333 Cottman Avenue	Philadelphia	PA	19111	888-FOX CHASE (888-369-2427)
Fox Chase Cancer Center Buckingham (Radiation Therapy/Imaging/Genetic Testing/Surgical Consultations)	2365 Heritage Center Drive	Furlong	PA	18925	215-794-2700

**Temple University Hospital
2019 CHNA Report**

Temple University Health System Services Hospital Services	Address	City	State	Zip	Phone Number
Fox Chase Cancer Center Huntingdon Pike (Dermatology/Mohs Facility/Urology)	8 Huntingdon Pike	Rockledge	PA	19046	888-FOX CHASE (888-369-2427)
Fox Chase-Temple University Hospital Bone Marrow Transplant Program Jeanes Hospital	7600 Central Avenue Patient Care Center, 5th Floor	Philadelphia	PA	19111	215-214-3122
Fox Chase Cancer Center Hematology/Oncology at Jeanes Physicians' Office Building	7500 Central Avenue Suite 110	Philadelphia	PA	19111	215-214-4380
Fox Chase Cancer Center East Norriton Hospital Outpatient Center	2701 Dekalb Pike	East Norriton	PA	19401	888-FOX CHASE (888-369-2427)
Fox Chase Cancer Center at Temple University Hospital	3401 North Broad Street	Philadelphia	PA	19140	800-TEMPLE-MED (800-836-7536)
Fox Chase Cancer Center at Temple University Hospital Northeastern Campus	2301 East Allegheny Avenue Mandell Pavilion, 1st Floor	Philadelphia	PA	19134	215-926-3880
Cardiology					
Temple Heart & Vascular Institute Temple University Hospital	3509 North Broad Street Boyer Pavilion, 4th Floor	Philadelphia	PA	19140	800-TEMPLE-MED (800-836-7536)
Temple Heart and Vascular Institute Jeanes Hospital	7600 Central Avenue Heart & Surgery Center Suite 100	Philadelphia	PA	19111	215-728-CARE
Temple University Hospital Northeastern Campus	2301 East Allegheny Avenue Suite 190C	Philadelphia	PA	19134	800-TEMPLE-MED (800-836-7536)
Temple Comprehensive Health Center at Episcopal Campus 1 Temple Health-Episcopal Campus	100 East Lehigh Avenue	Philadelphia	PA	19125	215-707-1866
Temple Chestnut Hill Cardiology	1722 Bethlehem Pike	Flourtown	PA	19031	215-233-9700
Pennsylvania Heart and Vascular Group	261 Old York Road Suite 214	Jenkintown	PA	19046	215-885-4700
Cardiovascular Surgery					

Temple University Hospital
2019 CHNA Report

Temple University Health System Services Hospital Services	Address	City	State	Zip	Phone Number
Temple Heart and Vascular Institute Jeanes Hospital Cardiovascular Surgery Vascular & Endovascular Surgery Physicians' Office Building	7500 Central Avenue Suite 200	Philadelphia	PA	19111	215-728-CARE
Temple Heart & Vascular Institute Temple University Hospital	3509 North Broad Street Boyer Pavilion, 4th Floor	Philadelphia	PA	19140	800-TEMPLE-MED (800-836-7536)
Temple Heart and Vascular Institute Jeanes Hospital Heart & Surgery Center	7600 Central Avenue Suite 100	Philadelphia	PA	19111	215-728-CARE
Colorectal Surgery					
Temple Digestive Disease Center Temple University Hospital	3401 North Broad Street Ambulatory Care Center 3rd Floor	Philadelphia	PA	19140	800-TEMPLE-MED (800-836-7536)
Jeanes Hospital	7600 Central Avenue	Philadelphia	PA	19111	215-728-CARE
Dermatology					
Temple Dermatology Temple University Hospital	1316 West Ontario Street Jones Hall, 1st Floor	Philadelphia	PA	19140	800-TEMPLE-MED (800-836-7536)
Dermatology Jeanes Hospital	7500 Central Avenue Suite 109 Physicians' Office Building	Philadelphia	PA	19111	215-342-1144
Fox Chase Cancer Center	333 Cottman Avenue	Philadelphia	PA	19111	888-FOX CHASE (888-369-2427)
Diabetes Program					
Temple Diabetes Program Temple University Hospital	3401 North Broad Street	Philadelphia	PA	19140	215-926-3780
Temple Physicians Diabetes Care Temple Health Northeastern Campus	2301 East Allegheny Avenue Suite 140 A	Philadelphia	PA	19134	215-926-3780
Temple University Hospital Episcopal Campus CHC-2 East	100 East Lehigh Avenue	Philadelphia	PA	19125	800-TEMPLE-MED (800-836-7536)

**Temple University Hospital
2019 CHNA Report**

Temple University Health System Services Hospital Services	Address	City	State	Zip	Phone Number
Gastroenterology & Hepatology					
Temple Digestive Disease Center Temple University Hospital	3401 North Broad Street Ambulatory Care Center, 3rd Floor	Philadelphia	PA	19140	800-TEMPLE-MED (800- 836-7536)
Temple Health Ft. Washington	515 Pennsylvania Avenue	Philadelphia	PA	19034	800-TEMPLE-MED (800- 836-7536)
Temple Health Center City Medical Tower	255 South 17th Street, 7th Floor	Philadelphia	PA	19103	800-TEMPLE-MED (800- 836-7536)
Temple Physicians At Palmer Park	1741 Frankford Avenue Suite 100	Philadelphia	PA	19125	215-425-2424
Fox Chase Cancer Center	333 Cottman Avenue	Philadelphia	PA	19111	888-FOX CHASE (888-369- 2427)
Northeastern Gastroenterology At Temple Health Northeastern Campus	2301 East Allegheny Avenue Chachkin Pavilion, Suite 190 B	Philadelphia	PA	19134	215-926-3120
Temple Health Elkins Park	8380 Old York Road Suite 100	Elkins Park	PA	19027	800-TEMPLE-MED (800- 836-7536)
Philadelphia Gastroenterology Consultants	700 Cottman Avenue Suite 201	Philadelphia	PA	19111	215-742-9900
Fox Chase Gastroenterology	1403 Rhawn Street	Philadelphia	PA	19111	215-728-6688
Emergency Services					
Temple University Hospital	3401 North Broad Street	Philadelphia	PA	19140	800-TEMPLE-MED (800- 836-7536)
Jeanes Hospital	7600 Central Avenue	Philadelphia	PA	19111	215-728-CARE
Temple University Hospital Episcopal Campus CHC-2 East	100 East Lehigh Avenue	Philadelphia	PA	19125	800-TEMPLE-MED (800- 836-7536)
Endocrinology					
Temple Endocrinology, Diabetes And Metabolism Temple University Hospital	3401 North Broad Street	Philadelphia	PA	19140	800-TEMPLE-MED (800- 836-7536)

**Temple University Hospital
2019 CHNA Report**

Temple University Health System Services Hospital Services	Address	City	State	Zip	Phone Number
Temple Endocrinology, Diabetes And Metabolism Jeanes Hospital	7604 Central Avenue Friends Hall Suite 101	Philadelphia	PA	19111	800-TEMPLE-MED (800-836-7536)
Temple Health Ft. Washington	515 Pennsylvania Avenue 1st Floor	Fort Washington	PA	19034	800-TEMPLE-MED (800-836-7536)
Temple University Hospital Episcopal Campus CHC-2 East	100 East Lehigh Avenue	Philadelphia	PA	19125	800-TEMPLE-MED (800-836-7536)
Temple Physicians Diabetes Care Temple Health Northeastern Campus	2301 East Allegheny Avenue Suite 104A	Philadelphia	PA	19134	215-926-3780
General Surgery					
Temple University Hospital-Surgery	3509 North Broad Street Boyer Pavilion, 6th Floor	Philadelphia	PA	19140	800-TEMPLE-MED (800-836-7536)
Temple General, Minimally Invasive & Bariatric Surgery Jeanes Hospital Physicians' Office Building	7500 Central Avenue Suite 208	Philadelphia	PA	19111	215-728-CARE
Temple Health Ft. Washington	515 Pennsylvania Avenue	Philadelphia	PA	19034	800-TEMPLE-MED (800-836-7536)
Head & Neck/ENT					
Temple Head & Neck Institute Temple University Hospital	3509 North Broad Street Boyer Pavilion, 6th Floor	Philadelphia	PA	19140	800-TEMPLE-MED (800-836-7536)
Temple Head & Neck Institute Jeanes Hospital	7604 Central Avenue Friends Hall Suite 100	Philadelphia	PA	19111	215-728-CARE
Temple Health Ft. Washington	515 Pennsylvania Avenue	Philadelphia	PA	19034	800-TEMPLE-MED (800-836-7536)
Temple Head & Neck Institute Rydal Office (Pediatrics Only)	1077 Rydal Road 2nd Floor, Suite 201	Meadowbrook	PA	19046	215-707-7300
Temple Physicians Northeastern ENT	2338-2342 East Allegheny Avenue	Philadelphia	PA	19134	800-TEMPLE-MED (800-836-7536)

**Temple University Hospital
2019 CHNA Report**

Temple University Health System Services Hospital Services	Address	City	State	Zip	Phone Number
Fox Chase Cancer Center	333 Cottman Avenue	Philadelphia	PA	19111	888-FOX CHASE (888-369-2427)
Hematology					
Hematology Temple University Hospital	3401 North Broad Street	Philadelphia	PA	19140	800-TEMPLE-MED (800-836-7536)
Fox Chase Cancer Center Hematology/Oncology at Jeanes Physicians' Office Building	7500 Central Avenue Suite 110	Philadelphia	PA	19111	215-214-4380
Fox Chase Cancer Center at Temple University Hospital Northeastern Campus	2301 East Allegheny Avenue Mandell Pavilion, 1st Floor	Philadelphia	PA	19134	215-926-3880
Fox Chase Cancer Center Buckingham (Radiation Therapy/Imaging/Genetic Testing/Surgical Consultations)	2365 Heritage Center Drive	Furlong	PA	18925	215-794-2700
Fox Chase Cancer Center East Norriton Hospital Outpatient Center	2701 Dekalb Pike	East Norriton	PA	19401	888-FOX CHASE (888-369-2427)
Hospital Medicine					
Hospital Medicine Temple University Hospital	3401 North Broad Street	Philadelphia	PA	19140	215-707-1622.
Infant Intensive Care Nursery					
Intensive Care Nursery at Temple University Hospital	3401 North Broad Street Rock Pavilion, 3rd Floor	Philadelphia	PA	19140	800-TEMPLE-MED (800-836-7536)
Infectious Diseases					
Temple Infectious Diseases Temple University Hospital	3322 North Broad Street Medical Office Building Suite 203	Philadelphia	PA	19104	215-707-1982
Interventional Radiology					
Interventional Radiology Temple University Hospital	3401 North Broad Street	Philadelphia	PA	19140	800-TEMPLE-MED (800-836-7536)
Fox Chase Cancer Center	333 Cottman Avenue	Philadelphia	PA	19111	888-FOX CHASE (888-369-2427)
Jeanes Hospital	7600 Central Avenue	Philadelphia	PA	19111	215-728-CARE
Kidney Transplant					

**Temple University Hospital
2019 CHNA Report**

Temple University Health System Services Hospital Services	Address	City	State	Zip	Phone Number
Abdominal Organ Transplant Program Temple University Hospital	3401 North Broad Street Outpatient Building, 4th Floor	Philadelphia	PA	19140	800-TEMPLE-MED (800-836-7536)
Liver Transplant					
Abdominal Organ Transplant Program Temple University Hospital	3401 North Broad Street Outpatient Building, 4th Floor	Philadelphia	PA	19140	800-TEMPLE-MED (800-836-7536)
Temple Health Ft. Washington	515 Pennsylvania Avenue	Fort Washington	PA	19034	800-TEMPLE-MED
Nephrology					
Temple Nephrology Temple University Hospital	3401 North Broad Street Outpatient Building, 4th Floor	Philadelphia	PA	19140	800-TEMPLE-MED (800-836-7536)
TPI Nephrology At Jeanes Physicians' Office Building	7500 Central Avenue Suite 107	Philadelphia	PA	19111	215-214-2973
Neurology					
Temple Neurosciences Center Temple University Hospital	3509 North Broad Street Boyer Pavilion, 5th Floor	Philadelphia	PA	19140	800-TEMPLE-MED (800-836-7536)
Temple Neurosciences Center Jeanes Hospital	7604 Central Avenue Friends Hall, Suite 101	Philadelphia	PA	19111	215-728-CARE
Temple Health Ft. Washington	515 Pennsylvania Avenue	Fort Washington	PA	19034	800-TEMPLE-MED (800-836-7536)
Neurosurgery					
Temple Neurosciences Center Temple University Hospital	3509 North Broad Street Boyer Pavilion, 5th Floor	Philadelphia	PA	19140	800-TEMPLE-MED (800-836-7536)
Temple Neurosciences Center Jeanes Hospital	7604 Central Avenue Friends Hall, Suite 101	Philadelphia	PA	19111	215-728-CARE
OBGYN & Maternity Care					
Temple OB/GYN Temple University Hospital	3401 North Broad Street Outpatient Building, 7th Floor	Philadelphia	PA	19140	800-TEMPLE-MED (800-836-7536)
Jeanes GYN Associates Stapeley Building	7602 Central Avenue Suite 201	Philadelphia	PA	19111	215-745-8989
Jeanes GYN Associates Temple Northeast	9331 Old Bustleton Avenue Suite 202 and 203	Philadelphia	PA	19115	215-602-8900

**Temple University Hospital
2019 CHNA Report**

Temple University Health System Services Hospital Services	Address	City	State	Zip	Phone Number
Temple OB/GYN At Episcopal Temple University Hospital -Episcopal Campus	100 East Lehigh Avenue	Philadelphia	PA	19125	800-TEMPLE-MED (800-836-7536)
Temple Women's Care at Northeastern	2301 East Allegheny Avenue Chachkin Pavilion, Suite 180	Philadelphia	PA	19134	215-926-3700
Temple Obstetrics and Maternal-Fetal Medicine Temple University Hospital	3401 North Broad Street Outpatient Building, 5th Floor	Philadelphia	PA	19140	800-TEMPLE-MED (800-836-7536)
Temple Perinatal Diagnosis And Family Planning Temple University Hospital	3401 North Broad Street Outpatient Building, 5th Floor	Philadelphia	PA	19140	800-TEMPLE-MED (800-836-7536)
Occupational Health					
Occupational Health Temple University Hospital	3401 North Broad Street Rock Pavilion, Basement	Philadelphia	PA	19140	800-TEMPLE-MED (800-836-7536)
Temple University Hospital Episcopal Campus	100 East Lehigh Avenue	Philadelphia	PA	19125	215-707-1200
Ophthalmology					
Temple Ophthalmology Temple University Hospital	3401 North Broad Street Parkinson Pavilion, 8th Floor	Philadelphia	PA	19140	800-TEMPLE-MED (800-836-7536)
Jeanes Hospital-Ophthalmologic Surgery Physician's Office Building	7500 Central Avenue Suite 103	Philadelphia	PA	19111	215-728-CARE
Temple Health Ft. Washington	515 Pennsylvania Avenue	Fort Washington	PA	19034	800-TEMPLE-MED (800-836-7536)
Oral & Maxillofacial Surgery					
Southeastern Pennsylvania Oral Surgery Temple University Hospital -Episcopal Campus (provides Oral & Maxillofacial Surgery outpatient care)	100 East Lehigh Avenue PM2	Philadelphia	PA	19125	215-707-3613
Temple University Hospital (for major surgeries)	3401 North Broad Street	Philadelphia	PA	19140	800-TEMPLE-MED (800-836-7536)
Jeanes Hospital	7600 Central Avenue	Philadelphia	PA	19111	215-728-CARE
Orthopaedics & Sports Medicine					
Temple Orthopaedics & Sports Medicine Program Temple University Hospital	3401 North Broad Street	Philadelphia	PA	19140	800-TEMPLE-MED (800-836-7536)

**Temple University Hospital
2019 CHNA Report**

Temple University Health System Services Hospital Services	Address	City	State	Zip	Phone Number
Temple Orthopaedics & Sports Medicine At The Navy Yard Vincera Institute	1200 Constitution Avenue Suite 110	Philadelphia	PA	19112	800-TEMPLE-MED (800-836-7536)
Temple Orthopaedics & Sports Medicine At Roosevelt Boulevard	11000 Roosevelt Boulevard	Philadelphia	PA	19116	800-TEMPLE-MED (800-836-7536)
Temple Health Ft. Washington	515 Pennsylvania Avenue	Fort Washington	PA	19034	800-TEMPLE-MED (800-836-7536)
Temple Orthopaedics & Sports Medicine At Chestnut Hill Chestnut Hill Hospital	8815 Germantown Avenue Medical Office Building, Suite 14	Philadelphia	PA	19118	800-TEMPLE-MED (800-836-7536)
Northeastern Orthopedics Temple Health-Northeastern Campus Mandel Pavilion	2301 East Allegheny Avenue	Philadelphia	PA	19134	215-926-3777
Orthopedic Surgery & Rehabilitation Associates Jeanes Hospital	7500 Central Avenue Suite 108	Philadelphia	PA	19111	215-745-4050
Dr. Thomas Gillon	120 Huntingdon Pike	Rockledge	PA	19046	215-521-3000
Dr. Gary Muller	Stapeley Building Suite 203 7602 Central Avenue	Philadelphia	PA	19111	215-342-8330
Pain Management					
Pain Management Temple University Hospital	3401 North Broad Street	Philadelphia	PA	19140	800-TEMPLE-MED (800-836-7536)
Jeanes Hospital	7600 Central Avenue	Philadelphia	PA	19111	215-728-CARE
Palliative Care					
Palliative Care Temple University Hospital	3401 North Broad Street	Philadelphia	PA	19140	800-TEMPLE-MED (800-836-7536)
Fox Chase Cancer Center	333 Cottman Avenue	Philadelphia	PA	19111	888-FOX CHASE (888-369-2427)
Jeanes Hospital	7600 Central Avenue	Philadelphia	PA	19111	215-728-CARE
Pancreas Transplant					
Abdominal Organ Transplant Program Temple University Hospital	3401 North Broad Street Outpatient Building, 4th Floor	Philadelphia	PA	19140	800-TEMPLE-MED (800-836-7536)
Temple Health Ft. Washington	515 Pennsylvania Avenue	Fort Washington	PA	19034	800-TEMPLE-MED

**Temple University Hospital
2019 CHNA Report**

Temple University Health System Services Hospital Services	Address	City	State	Zip	Phone Number
Pathology & Laboratory Medicine					
Lab Services Temple University Hospital	3401 North Broad Street 1st Floor, Zone B	Philadelphia	PA	19140	215-707-7084
Fox Chase Cancer Center	333 Cottman Avenue	Philadelphia	PA	19111	888-FOX CHASE (888-369-2427)
Lab Services Jeanes Hospital	7600 Central Avenue	Philadelphia	PA	19111	215-728-CARE
Lab Services Temple University Hospital -Episcopal Campus	100 East Lehigh Avenue	Philadelphia	PA	19125	215-707-0978
Lab Services Temple Health-Northeastern Campus	2301 East Allegheny Avenue	Philadelphia	PA	19134	215-926-3663
Pediatrics					
Pediatrics Jeanes Physicians' Office Building	7500 Central Avenue Suite 205	Philadelphia	PA	19111	215-728-CARE
Temple Pediatrics Temple University Hospital	3223 North Broad Street 1st Floor	Philadelphia	PA	19140	215-707-5437
Temple Physicians At Hunting Park Adult and Pediatric Medicine	133 West Hunting Park Avenue	Philadelphia	PA	19140	215-324-0600
Temple University Hospital Comprehensive Health Center at Episcopal Campus Pediatrics	100 East Lehigh Avenue	Philadelphia	PA	19125	215-707-0070
Physical Medicine & Rehabilitation					
Physical Medicine & Rehabilitation Temple University Hospital	3401 North Broad Street Rock Pavilion, Basement	Philadelphia	PA	19140	800-TEMPLE-MED (800-836-7536)
Jeanes Hospital	7600 Central Avenue	Philadelphia	PA	19111	215-728-CARE
Plastic Surgery					
Surgery Temple University Hospital	3509 North Broad Street Boyer Pavilion, 6th Floor	Philadelphia	PA	19140	800-TEMPLE-MED (800-836-7536)
Plastic Surgery Jeanes Hospital	7500 Central Avenue Suite 101	Philadelphia	PA	19111	215-728-CARE

**Temple University Hospital
2019 CHNA Report**

Temple University Health System Services Hospital Services	Address	City	State	Zip	Phone Number
Fox Chase Cancer Center	333 Cottman Avenue	Philadelphia	PA	19111	888-FOX CHASE (888-369-2427)
Primary Care					
Temple General Internal Medicine Temple University Hospital	3322 North Broad Street Medical Office Building 1st Floor	Philadelphia	PA	19140	800-TEMPLE-MED (800-836-7536)
Whitemarsh Temple Family Medicine	1107 Bethlehem Pike Suite 210	Flourtown	PA	19031	267-440-2050
Temple Primary Care at Jeanes	7500 Central Avenue Suite 107	Philadelphia	PA	19111	215-379-6444
Jamestown Family Medicine	525 Jamestown Avenue Suite 201	Philadelphia	PA	19128	215-482-2412
Jeanes Family Medicine	9331 Old Bustleton Avenue Suite 101	Philadelphia	PA	19115	215-673-1520
Temple Family Medicine Old Bustleton	9331 Old Bustleton Avenue Suite 100	Philadelphia	PA	19115	215-671-0653
Temple Fox Chase Internal Medicine	7500 Central Avenue Suite 104	Philadelphia	PA	19111	215-742-0712
Temple Internal Medicine Old Bustleton	9331 Old Bustleton Avenue Suite 202	Philadelphia	PA	19115	215-673-7070
Temple Northeast Family Medicine	9331 Old Bustleton Avenue Suite 201	Philadelphia	PA	19115	215-602-8500
Temple Physicians At Hunting Park Adult and Pediatric Medicine	133 West Hunting Park Avenue	Philadelphia	PA	19140	215-324-0600
Temple Physicians At Lafayette Hill	509 Germantown Pike	Lafayette Hill	PA	19444	610-828-7570
Temple Physicians At Lawndale	6447-6449 Rising Sun Avenue	Philadelphia	PA	19111	215-745-9203
Temple Physicians At Liberty Square	1300 West Lehigh Avenue Suite 110	Philadelphia	PA	19132	215-226-8800
Temple Physicians At Nicetown	4350 Germantown Avenue	Philadelphia	PA	19140	215-324-0500
Temple Physicians At Palmer Park	1741 Frankford Avenue Suite 100	Philadelphia	PA	19125	215-425-2424

**Temple University Hospital
2019 CHNA Report**

Temple University Health System Services Hospital Services	Address	City	State	Zip	Phone Number
Temple Physicians Internal Medicine	9922 East Roosevelt Boulevard	Philadelphia	PA	19115	215-676-2741
Temple Physicians At Rockledge	8 Huntingdon Pike Suite 100	Rockledge	PA	19046	215-663-8880
Temple Physicians At Roosevelt Plaza	6557 Roosevelt Boulevard	Philadelphia	PA	19149	215-535-1900
Temple Physicians At Somerton	12000 Bustleton Avenue Suite 102	Philadelphia	PA	19116	215-673-7600
Temple Physicians At Wyndmoor	8200 Flourtown Avenue Suite 5	Wyndmoor	PA	19038	215-233-1555
Temple Primary Care at Stapeley Stapeley Building	7602 Central Avenue Suite 101	Philadelphia	PA	19111	215-969-2900
Temple Family & Community Medicine Temple University Hospital	1316 West Ontario Street Jones Hall, 1st Floor	Philadelphia	PA	19140	800-TEMPLE-MED (800-836-7536)
Temple Internal Medicine Temple University Hospital-Episcopal Campus	100 East Lehigh Avenue Tower, 6th Floor	Philadelphia	PA	19125	800-TEMPLE-MED (800-836-7536)
Jeanes Hospital Internal Medicine Dr. Edward Strauss	7604 Central Avenue Suite 102	Philadelphia	PA	19111	215-728-CARE
Port Richmond Family Medicine	2923-25 East Thompson Street	Philadelphia	PA	19134	215-425-3981
Temple Family Medicine Elkins Park	8380 Old York Road Suite 100	Elkins Park	PA	19027	800-TEMPLE-MED (800-836-7536)
Temple Family Medicine At Ft. Washington	515 Pennsylvania Avenue Suite A	Fort Washington	PA	19034	800-TEMPLE-MED (800-836-7536)
Temple Comprehensive Health Center At Episcopal Campus Comprehensive Health Center-1	100 East Lehigh Avenue	Philadelphia	PA	19125	215-707-1866
Psychiatry					
Temple University Hospital-Episcopal Campus	100 East Lehigh Avenue 1st and 3rd Floors	Philadelphia	PA	19125	800-TEMPLE-MED (800-836-7536)
Crisis Response Center Temple University Hospital-Episcopal Campus	100 East Lehigh Avenue	Philadelphia	PA	19125	215-707-2577
Pulmonology					

**Temple University Hospital
2019 CHNA Report**

Temple University Health System Services Hospital Services	Address	City	State	Zip	Phone Number
Temple Lung Center Temple University Hospital	3401 North Broad Street Ambulatory Care Center, 5th Floor	Philadelphia	PA	19140	800-TEMPLE-MED (800- 836-7536)
Temple Health Oaks Oaks Corporate Center	450 Cresson Boulevard Suite 200	Phoenixville	PA	19460	800-TEMPLE-MED (800- 836-7536)
Temple Lung Center at Chestnut Hill	88152 Germantown Avenue	Philadelphia	PA	19118	800-TEMPLE-MED (800- 836-7536)
Temple Health Ft. Washington	515 Pennsylvania Avenue	Fort Washington	PA	19034	800-TEMPLE-MED (800- 836-7536)
Temple Physicians Pulmonary	445 Shady Lane	Huntingdon Valley	PA	19006	215-663-9095
Radiation Oncology					
Temple University Hospital	3401 North Broad Street 4th Floor, Zone D	Philadelphia	PA	19140	800-TEMPLE-MED (800- 836-7536)
Fox Chase Cancer Center	333 Cottman Avenue	Philadelphia	PA	19111	888-FOX CHASE (888-369- 2427)
Fox Chase Cancer Center Buckingham (Radiation Therapy/Imaging/Genetic Testing/Surgical Consultations)	2365 Heritage Center Drive	Furlong	PA	18925	215-794-2700
Radiology					
Temple University Hospital	3401 North Broad Street	Philadelphia	PA	19140	800-TEMPLE-MED (800- 836-7536)
Fox Chase Cancer Center	333 Cottman Avenue	Philadelphia	PA	19111	888-FOX CHASE (888-369- 2427)
Jeanes Hospital	7600 Central Avenue	Philadelphia	PA	19111	215-728-CARE
Temple University Hospital Episcopal Campus CHC-2 East	100 East Lehigh Avenue	Philadelphia	PA	19125	800-TEMPLE-MED (800- 836-7536)
Temple Health Northeastern Campus	2301 East Allegheny Avenue Chachkin Pavilion, Suite 190 C	Philadelphia	PA	19134	215-707-6144
Rheumatology					

**Temple University Hospital
2019 CHNA Report**

Temple University Health System Services Hospital Services	Address	City	State	Zip	Phone Number
Temple Rheumatology Temple University Hospital	3401 North Broad Street Outpatient Building, 4th Floor	Philadelphia	PA	19140	800-TEMPLE-MED (800-836-7536)
Jeanes Hospital	7600 Central Avenue	Philadelphia	PA	19111	215-728-CARE
Temple Outpatient Pharmacy					
Temple University Hospital	3401 North Broad Street	Philadelphia	PA	19140	800-TEMPLE-MED (800-836-7536)
Thoracic Surgery					
Temple Lung Center Temple University Hospital	3401 North Broad Street Ambulatory Care Center, 5th Floor	Philadelphia	PA	19140	800-TEMPLE-MED (800-836-7536)
Trauma & Surgical Critical Care					
Temple Trauma Surgery Temple University Hospital	3509 North Broad Street Boyer Pavilion, 6th Floor	Philadelphia	PA	19140	800-TEMPLE-MED (800-836-7536)
Urology					
Temple Urology Temple University Hospital	3509 North Broad Street Boyer Pavilion, 6th Floor	Philadelphia	PA	19140	800-TEMPLE-MED (800-836-7536)
Fox Chase Cancer Center	333 Cottman Avenue	Philadelphia	PA	19111	888-FOX CHASE (888-369-2427)
Temple Health Center City Medical Tower	255 South 17th Street, 7th Floor	Philadelphia	PA	19103	800-TEMPLE-MED (800-836-7536)
Temple Health Ft. Washington	515 Pennsylvania Avenue	Fort Washington	PA	19034	800-TEMPLE-MED (800-836-7536)
Urological Associates	1342 Cottman Avenue	Philadelphia	PA	19111	215-745-1612
Urological Consultants of Southeastern Pennsylvania	7604 Central Avenue Suite 104	Philadelphia	PA	19111	215-745-4130
Vascular Surgery					
Temple Heart and Vascular Institute Jeanes Hospital Cardiovascular Surgery Vascular & Endovascular Surgery Physicians' Office Building	7500 Central Avenue Suite 200	Philadelphia	PA	19111	215-728-CARE

**Temple University Hospital
2019 CHNA Report**

Temple University Health System Services Hospital Services	Address	City	State	Zip	Phone Number
Temple Heart & Vascular Institute Temple University Hospital	3509 North Broad Street Boyer Pavilion, 4th Floor	Philadelphia	PA	19140	800-TEMPLE-MED (800-836-7536)
Temple Heart and Vascular Institute Jeanes Hospital Heart & Surgery Center	7600 Central Avenue Suite 100	Philadelphia	PA	19111	215-728-CARE
Temple Health Northeastern Campus	2301 East Allegheny Avenue Chachkin Pavilion, Suite 190 C	Philadelphia	PA	19134	215-707-6144

Appendix H

Community Resource Listing

**Temple University Hospital
2019 CHNA Report**

Philadelphia Hospitals				
Name	Address	City	State	Zip
Aria Health Frankford	4900 Frankford Ave	Philadelphia	PA	19124
Aria Health Torresdale	10800 Knights Road	Philadelphia	PA	19114
Belmont Behavioral Health	4200 Monument Rd	Philadelphia	PA	19131
Cancer Treatment Centers of America	1331 East Wyoming Avenue	Philadelphia	PA	19124
Chestnut Hill Hospital	8835 Germantown Ave	Philadelphia	PA	19118
Children's Hospital of Philadelphia	34th and Civic Center Blvd	Philadelphia	PA	19104
Einstein Medical Center Philadelphia	5501 Old York Road	Philadelphia	PA	19141
Fox Chase Cancer Center	333 Cottman Ave	Philadelphia	PA	19111
Friends Hospital	4641 Roosevelt Boulevard	Philadelphia	PA	19124
Girard Medical Center	8th Street and Girard Avenue	Philadelphia	PA	19122
Hahnemann University Hospital	230 N Broad St	Philadelphia	PA	19102
Hospital of the University of Pennsylvania	3400 Spruce Street	Philadelphia	PA	19104
Jeanes Hospital	7600 Central Ave	Philadelphia	PA	19111
Magee Rehabilitation Hospital	1513 Race Street	Philadelphia	PA	19102
Mercy Hospital of Philadelphia	501 S 54th Street	Philadelphia	PA	19143
Methodist Hospital	2301 South Broad Street	Philadelphia	PA	19148
Nazareth Hospital	2601 Holme Avenue	Philadelphia	PA	19152
Penn Presbyterian Medical Center	51 North 39th Street	Philadelphia	PA	19104
Pennsylvania Hospital	800 Spruce Street	Philadelphia	PA	19107
Philadelphia VA Medical Center	3900 Woodland Ave	Philadelphia	PA	19104
Roxborough Memorial Hospital	5800 Ridge Ave	Philadelphia	PA	19128
Saint Christopher's Hospital for Children	3601 A Street	Philadelphia	PA	19134
Saint Joseph's Hospital	16th Street and Girard Avenue	Philadelphia	PA	19130
Temple University Hospital	3401 North Broad St	Philadelphia	PA	19140
Temple University Hospital - Episcopal Campus	100 E. Lehigh Avenue	Philadelphia	PA	19125
Thomas Jefferson University Hospital	111 South 11th Street	Philadelphia	PA	19107
Wills Eye Institute	840 Walnut Street	Philadelphia	PA	19107

Temple University Hospital
2019 CHNA Report

PHILADELPHIA COMMUNITY HEALTH CLINICS				
*(Includes mental health centers, acute care, rehabilitation centers, behavioral health centers, urgent care centers, etc.)				
Name	Address	Town	State	Zip
Advanced Urgent Care	5058 City Ave	Philadelphia	PA	19131
Broad Street Health Center	1415 North Broad Street	Philadelphia	PA	19122
Concentra Urgent Care	2010 Levick St	Philadelphia	PA	19149
Concentra Urgent Care	7000 Holstein Ave	Philadelphia	PA	19153
Covenant House - Mt Pleasant Health Center	8125 Stenton Ave	Philadelphia	PA	19150
Covenant House Health Services	251 East Brighthurst Street	Philadelphia	PA	19144
Drexel Convenient Care Center	1625 Chestnut St	Philadelphia	PA	19103
DVCH Fairmount Primary Care Center	1412 Fairmount Avenue	Philadelphia	PA	19130
DVCH Maria de los Santos Health Center	455 West Allegheny Avenue	Philadelphia	PA	19140
DVCH Parkview OB-Gyn	1331 East Wyoming Ave	Philadelphia	PA	19124
Esperanza Health Center	2940 North 5th Street	Philadelphia	PA	19133
Esperanza Health Center	3156 Kensington Avenue	Philadelphia	PA	19134
Esperanza Health Center	4417 North 6th Street	Philadelphia	PA	19140
FPCN Abbottsford Falls Family Practice and Counseling	4700 Wissahickon Avenue	Philadelphia	PA	19144
FPCN Eleventh Street Family Health Services of Drexel University	800 North 11th Street	Philadelphia	PA	19123
FPCN Health Annex	6120 Woodland Avenue	Philadelphia	PA	19142
GPHA 4th Street Behavioral Health	1401 South 4th Street	Philadelphia	PA	19147
GPHA Chinatown Medical Services	930 Washington Avenue	Philadelphia	PA	19147
GPHA Frankford Health Center	4500-4510 Frankford Avenue	Philadelphia	PA	19124
GPHA Hunting Park Health Center	1999 West Hunting Park Avenue	Philadelphia	PA	19140
GPHA Southeast Health Center	800 Washington Avenue	Philadelphia	PA	19147
GPHA Wilson Park Medical Center	2520 Snyder Avenue	Philadelphia	PA	19145
GPHA Woodland Avenue Medical Center	5000 Woodland Ave	Philadelphia	PA	19143
Haddington Health Center	5619 Vine Street	Philadelphia	PA	19139
Mary Howard Health Center	125 South 9th Street	Philadelphia	PA	19107
PHMC Health Connection	1035 West Berks Street	Philadelphia	PA	19122
Public Health Center #1	500 South Broad St	Philadelphia	PA	19146
Public Health Center #10	2230 Cottman Avenue	Philadelphia	PA	19149

PHILADELPHIA COMMUNITY HEALTH CLINICS				
*(Includes mental health centers, acute care, rehabilitation centers, behavioral health centers, urgent care centers, etc.)				
Name	Address	Town	State	Zip
Public Health Center #2	1720 South Broad Street	Philadelphia	PA	19145
Public Health Center #3	555 South 43rd St	Philadelphia	PA	19104
Public Health Center #4	4400 Haverford Ave	Philadelphia	PA	19104
Public Health Center #5	1920 North 20th Street	Philadelphia	PA	19121
Public Health Center #6	321 West Girard Ave	Philadelphia	PA	19123
Public Health Center #9	131 East Cheltenham Ave	Philadelphia	PA	19144
Public Health Strawberry Mansion Health Center	2840 W. Dauphin Street	Philadelphia	PA	19132
QCHC Cooke Elementary School	1300 West Loudon Street	Philadelphia	PA	19141
QCHC Family Health Center	2501 West Lehigh Avenue	Philadelphia	PA	19132
QCHC Finley	2813 West Diamond Street	Philadelphia	PA	19121
QCHC Meade Elementary School	18th and Oxford Streets	Philadelphia	PA	19121
QCHC Vaux Middle School	2300 W Master St	Philadelphia	PA	19121
Rising Sun Health Center	500 Adams Avenue	Philadelphia	PA	19120
Sayre Health Center	5800 Walnut Street	Philadelphia	PA	19139
Temple Health Ready Care	2118 Cottman Avenue	Philadelphia	PA	19149
Temple Health Ready Care	11000 Roosevelt Blvd	Philadelphia	PA	19116
Temple Health Ready Care	3401 E. Allegheny Avenue	Philadelphia	PA	19134

Temple University Hospital
2019 CHNA Report

PHILADELPHIA SOCIAL SERVICES (*includes: senior centers, family resource centers, homeless shelters, community/rec centers, YMCAs/YWCAs, etc.)					
Name	Address	City	State	Zip	Type of Agency
Old Pine Community Center	401 Lombard Street	Philadelphia	PA	19147	Community Center
Women Against Abuse	PO Box 13758	Philadelphia	PA	19101	Domestic Violence Shelter
Department of Human Services Division of Children and Youth	1515 Arch Street	Philadelphia	PA	19102	Emergency Shelter
People's Emergency Center	325 N. 39th Street	Philadelphia	PA	19104	Emergency Shelter
People's Emergency Center	3902 Spring Garden Street	Philadelphia	PA	19104	Emergency Shelter
St. John's Hospice	1221 Race Street	Philadelphia	PA	19105	Emergency Shelter
Sunday Breakfast Association	302 North 13th Street	Philadelphia	PA	19105	Emergency Shelter
Office of Supportive Housing	141 N. Juniper Street	Philadelphia	PA	19107	Emergency Shelter
Eliza Shirley House	1320 Arch Street	Philadelphia	PA	19107	Emergency Shelter
Ridge Avenue Shelter	1360 Ridge Avenue	Philadelphia	PA	19107	Emergency Shelter
Mercy Hospice	334 South 13th Street	Philadelphia	PA	19107	Emergency Shelter
Traveler's Aid Society	121 N. Broad Street	Philadelphia	PA	19107	Emergency Shelter
Covenant House	417 Callowhill Street	Philadelphia	PA	19123	Emergency Shelter
Brotherhood Mission	401 E. Girard Avenue	Philadelphia	PA	19125	Emergency Shelter
Youth Emergency Services	1526 Fairmount Avenue	Philadelphia	PA	19130	Emergency Shelter
Ontario St. Baptist Mission	114 W. Ontario St.	Philadelphia	PA	19140	Emergency Shelter
Wayne Hall	5200 Wayne Avenue	Philadelphia	PA	19144	Emergency Shelter
Whosoever Gospel Mission	101 E. Cheltenham Avenue	Philadelphia	PA	19144	Emergency Shelter
Voyage House	1431 Lombard Street	Philadelphia	PA	19146	Emergency Shelter
University City Hospitality Coalition	3741 Walnut Street	Philadelphia	PA	19104	Homeless Services
Gateway Services Center	907 Hamilton Street	Philadelphia	PA	19107	Homeless Services
Philadelphia Committee to End Homelessness	802 N. Broad Street	Philadelphia	PA	19130	Homelessness Services
The Salvation Army Eliza Shirley House	1320 Arch Street	Philadelphia	PA	19107	Salvation Army Homeless shelter
The Salvation Army Citadel and Korean	5830 Rising Sun Ave	Philadelphia	PA	19120	Salvation Army Community Centers

Temple University Hospital
2019 CHNA Report

PHILADELPHIA SOCIAL SERVICES (*includes: senior centers, family resource centers, homeless shelters, community/rec centers, YMCAs/YWCAs, etc.)					
Name	Address	City	State	Zip	Type of Agency
The Salvation Army Soups' On! Project	4050 Conshohocken State Rd.	Philadelphia	PA	19131	Salvation Army Culinary Job Training
ARU Detox	University & Woodland Aves.	Philadelphia	PA	19104	VA Services
Center in the Park	5818 Germantown Ave	Philadelphia	PA	19144	Senior Center
Columbia North YMCA	1400 N. Broad St	Philadelphia	PA	19121	YMCA
CSS Norris Square Senior Citizen Center	2121-37 North Howard St	Philadelphia	PA	19122	Senior Center
CSS St. Anne's Senior Citizen Center	2607 East Cumberland St	Philadelphia	PA	19125	Senior Center
CSS St. Charles Senior Community Center	1941 Christian St	Philadelphia	PA	19146	Senior Center
CSS Star Harbor Senior Center	4700 Springfield Ave	Philadelphia	PA	19143	Senior Center
Haddington Multi-Services for Older Adults, Inc.	5331-41 Haverford Ave	Philadelphia	PA	19139	Senior Center
JCCs Klein Branch Senior Center and Russian Satellite	10100 Jamison Ave	Philadelphia	PA	19116	Senior Center
JCC's Stiffel Senior Center	604 West Porter St	Philadelphia	PA	19148	Senior Center
JCCs Tabas House Satellite	2101 Strahle St	Philadelphia	PA	19152	Senior Center
Juniata Park Older Adult Center	1251 East Sedgley Ave	Philadelphia	PA	19134	Senior Center
Lehigh Senior Center	1701 West Lehigh Ave	Philadelphia	PA	19132	Senior Center
Lutheran Settlement House Senior Center	1340 Frankford Ave	Philadelphia	PA	19125	Senior Center
Mann Older Adult Center	3201 North 5th Street	Philadelphia	PA	19140	Senior Center
Marconi Senior Citizen Program/Samuel S. Fels South Philadelphia Community Center	2407 South Broad St	Philadelphia	PA	19148	Senior Center
Martin Luther King Older Adult Center	2101-35 West Cecil B. Moore Ave	Philadelphia	PA	19121	Senior Center

Temple University Hospital
2019 CHNA Report

PHILADELPHIA SOCIAL SERVICES (*includes: senior centers, family resource centers, homeless shelters, community/rec centers, YMCAs/YWCAs, etc.)					
Name	Address	City	State	Zip	Type of Agency
Maternity Care Coalition	2000 Hamilton Street	Philadelphia	PA	19130	Salvation Army Community Centers
Nationalities Senior Program	11th & Rockland Streets	Philadelphia	PA	19141	Senior Center
North Broad Street Senior Center	1438 North Broad St	Philadelphia	PA	19121	Senior Center
Northeast Older Adult Center	8101 Bustleton Ave	Philadelphia	PA	19152	Senior Center
Older Adult Sunshine Center	137 South 58th St	Philadelphia	PA	19139	Senior Center
Olney Senior Program	5900 North Fifth St	Philadelphia	PA	19120	Senior Center
On Lok House	219 North 10th St	Philadelphia	PA	19107	Senior Center
Outreach Coordination Center	1515 Fairmount Avenue	Philadelphia	PA	19130	Salvation Army Community Centers
Peter Bressi N.E. Senior Center	4744-46 Frankford Ave	Philadelphia	PA	19124	Senior Center
PHA Cassie L. Holly Satellite	2100 Dickinson St	Philadelphia	PA	19146	Senior Center
PHA Emlen Arms Satellite	6733 Emlen St	Philadelphia	PA	19119	Senior Center
PHA Wilson Park Satellite	2508 Jackson St	Philadelphia	PA	19145	Senior Center
Philadelphia Senior Center - Main Branch	509 South Broad St	Philadelphia	PA	19147	Senior Center
Philadelphia Senior Center - Tioga Branch	1531 West Tioga St	Philadelphia	PA	19140	Senior Center
Philadelphia Senior Center Coffee Cup Satellite & Asian Pacific Senior Resource Center	247 South 10th St	Philadelphia	PA	19107	Senior Center
Roxborough YMCA	7201 Ridge Ave	Philadelphia	PA	19128	YMCA
Salvation Army HQ	701 North Broad Street	Philadelphia	PA	19123	Salvation Army Community Centers
South Philadelphia Older Adult Center	1430 East Passyunk Ave	Philadelphia	PA	19147	Senior Center
Southwest Senior Center	6916 Elmwood Ave	Philadelphia	PA	19142	Senior Center
Spring Garden Center	1221 Spring Garden St	Philadelphia	PA	19123	Senior Center
The Center at Journey's Way	403 Rector St	Philadelphia	PA	19128	Senior Center

Temple University Hospital
2019 CHNA Report

PHILADELPHIA SOCIAL SERVICES (*includes: senior centers, family resource centers, homeless shelters, community/rec centers, YMCAs/YWCAs, etc.)					
Name	Address	City	State	Zip	Type of Agency
The Salvation Army - West Philadelphia	5501 Market St.	Philadelphia	PA	19139	Salvation Army Community Centers
The Salvation Army Adult Rehabilitation Center	4555 Pechin Street	Philadelphia	PA	19128	Salvation Army Community Centers
The Salvation Army Booth Manor Residence Senior Housing	5522 Arch Street	Philadelphia	PA	19139	Salvation Army Community Centers
The Salvation Army Developmental Disabilities Program	701 North Broad Street	Philadelphia	PA	19123	Salvation Army Community Centers
The Salvation Army Emergency Disaster Services	701 N. Broad St.	Philadelphia	PA	19123	Salvation Army Community Centers
The Salvation Army Ivy Residence Senior Housing	4051 Ford Road	Philadelphia	PA	19131	Salvation Army Community Centers
The Salvation Army Pioneer	1920 E Allegheny Ave	Philadelphia	PA	19134	Salvation Army Community Centers
The Salvation Army Ray and Joan Kroc Center	4200 Wissahickon Ave	Philadelphia	PA	19129	Salvation Army Community Centers
The Salvation Army Red Shield Family Residence	715 North Broad Street	Philadelphia	PA	19123	Salvation Army Community Centers
The Salvation Army Roxborough	6730 Ridge Avenue	Philadelphia	PA	19128	Salvation Army Community Centers
The Salvation Army Tabernacle	3150 N. Mascher St	Philadelphia	PA	19133	Salvation Army Community Centers
The Salvation Army Temple	1340 Brown Street	Philadelphia	PA	19123	Salvation Army Community Centers
VA Drop In Center	213-217 N. 4th Street	Philadelphia	PA	19106	VA Services
Veteran's Affairs Medical Center	3900 Woodland Ave.	Philadelphia	PA	19104	VA Services
West Oak Lane Senior Center	7210-18 Ogontz Ave	Philadelphia	PA	19138	Senior Center
West Philadelphia Senior Community Center	1016-26 North 41st St	Philadelphia	PA	19104	Senior Center
West Philadelphia YMCA	5120 Chestnut Street	Philadelphia	PA	19139	YMCA

Temple University Hospital
2019 CHNA Report

PHILADELPHIA FOOD DISTRIBUTION (*includes: Chain Supermarkets, Food Pantries, Farmers Markets)					
Name	Address	City	State	Zip	Type
Suburban Station	16th St Concourse	Philadelphia	PA	19102	Farmers Market/Farm
Fitler Square Market	23rd and Pine St	Philadelphia	PA	19103	Farmers Market/Farm
IBC Market	1901 Market St	Philadelphia	PA	19103	Farmers Market/Farm
Rittenhouse	18th and Walnut St	Philadelphia	PA	19103	Farmers Market/Farm
Schuykill River Park Market	25th and Spruce	Philadelphia	PA	19103	Farmers Market/Farm
Fitler Square	23rd Street & Pine Street	Philadelphia	PA	19103	Farmers Market/Farm
St. Mark's Church	1625 Locust St.	Philadelphia	PA	19103	Food Pantry/Cupboard
Sidney Hillman Apts.	22 S. 22nd St. 1507	Philadelphia	PA	19103	Food Pantry/Cupboard
Trader Joe's Philadelphia	2121 Market St	Philadelphia	PA	19103	Grocery Store
Clark Park	43rd St and Baltimore Ave	Philadelphia	PA	19104	Farmers Market/Farm
Drexel University	33rd and Market St	Philadelphia	PA	19104	Farmers Market/Farm
Lancaster Ave	3700 Lancaster Ave	Philadelphia	PA	19104	Farmers Market/Farm
The Porch	30th Street Station	Philadelphia	PA	19104	Farmers Market/Farm
University Square	36th and Walnut St	Philadelphia	PA	19104	Farmers Market/Farm
Drexel Farmers Market	3290 Chestnut Street	Philadelphia	PA	19104	Farmers Market/Farm
Penn Campus	36th & Walnut Streets	Philadelphia	PA	19104	Farmers Market/Farm
Penn University Farmers Market	3600 Walnut Street	Philadelphia	PA	19104	Farmers Market/Farm
Pennypack Farm	43rd and Baltimore	Philadelphia	PA	19104	Farmers Market/Farm
PRESTONS PARADISE	839 N PRESTON ST	Philadelphia	PA	19104	Farmers Market/Farm
West Philadelphia Fresh Food Hub	38th & Lancaster Ave	Philadelphia	PA	19104	Farmers Market/Farm
West Philadelphia WIC Office	4148 Lancaster Avenue	Philadelphia	PA	19104	WIC office
First African Presbyterian Church	4159 W. Girard Ave	Philadelphia	PA	19104	Food Pantry/Cupboard
One Day At A Time	4016 Lancaster Ave.	Philadelphia	PA	19104	Food Pantry/Cupboard
ShopRite of Roosevelt Blvd	11000 Roosevelt Blvd	Philadelphia	PA	19116	Grocery Store
Chestnut Hill Growers Market	Winston Rd between Germantown Ave & Mermaid Lane	Philadelphia	PA	19118	Farmers Market/Farm
Weavers Way Community Programs FarmStand	8424 Germantown Ave	Philadelphia	PA	9118	Farmers Market/Farm
Chestnut Hill Flower & Garden	7639 Germantown Ave	Philadelphia	PA	19118	Farmers Market/Farm
St. Paul's Church	22 E. Chestnut Hill Ave	Philadelphia	PA	19118	Food Pantry/Cupboard

Temple University Hospital
2019 CHNA Report

PHILADELPHIA FOOD DISTRIBUTION (*includes: Chain Supermarkets, Food Pantries, Farmers Markets)					
Name	Address	City	State	Zip	Type
Cliveden Park	Chew Ave and Johnson St	Philadelphia	PA	19119	Farmers Market/Farm
Mt Airy (Weaver's Way)	Carpenter Lane & Greene St	Philadelphia	PA	19119	Farmers Market/Farm
Germantown	6700 Germantown Avenue	Philadelphia	PA	19119	Farmers Market/Farm
Germantown SDA Church	200 E. Cliveden St	Philadelphia	PA	19119	Food Pantry/Cupboard
ACME	7010 Germantown Avenue	Philadelphia	PA	19119	Grocery Store
Asian Social Services Center	4943 N. 5th St	Philadelphia	PA	19120	Food Pantry/Cupboard
Bethel Full Gospel	520 W. Roosevelt Blvd	Philadelphia	PA	19120	Food Pantry/Cupboard
Incarnation of Our Lord Church	5105 N. 5th St	Philadelphia	PA	19120	Food Pantry/Cupboard
Moriah Baptist Church	4815-17 N. Front St	Philadelphia	PA	19120	Food Pantry/Cupboard
Feltonville Presbyterian	214 E. Wyoming Ave	Philadelphia	PA	19120	Food Pantry/Cupboard
ShopRite of Front & Olney	101 East Olney Ave	Philadelphia	PA	19120	Grocery Store
33rd and Diamond	2140 North 33rd Street	Philadelphia	PA	19121	Farmers Market/Farm
NEW GROWTH PROJECT	27TH & MASTER STREET	Philadelphia	PA	19121	Farmers Market/Farm
City Health Center #5	1900 N. 20th Street	Philadelphia	PA	19121	WIC office
Faith Tabernacle Church of God	2431 W. Master Street	Philadelphia	PA	19121	Food Pantry/Cupboard
Christ Evangel. Lutheran Church	3006 W. Diamond St	Philadelphia	PA	19121	Food Pantry/Cupboard
Christian Love Baptist Church	1801 N. 32nd St	Philadelphia	PA	19121	Food Pantry/Cupboard
Church of the Advocate	2121 N. Gratz St.	Philadelphia	PA	19121	Food Pantry/Cupboard
Cornerstone Baptist Church	2117 N. 33rd St	Philadelphia	PA	19121	Food Pantry/Cupboard
United Emergency Action	1117-21 N. 40th Street	Philadelphia	PA	19104	Food Pantry/Cupboard
West Phila. SDA Church	4018 Fairmount Avenue	Philadelphia	PA	19104	Food Pantry/Cupboard
Ralston/Mercy Douglass House	3817 Market St	Philadelphia	PA	19104	Food Pantry/Cupboard
ALDI Philadelphia, PA	4421 Market St.	Philadelphia	PA	19104	Grocery Store
The Fresh Grocer	4001 Walnut St	Philadelphia	PA	19104	Grocery Store
Old St. Joseph's Church	321 Willings Alley	Philadelphia	PA	19106	Food Pantry/Cupboard
St. Peter's Church	313 Pine St.	Philadelphia	PA	19106	Food Pantry/Cupboard
Fillipino American Congress	251 Lawrence St	Philadelphia	PA	19106	Food Pantry/Cupboard
Super Fresh	309 S Fifth St.	Philadelphia	PA	19106	Grocery Store
Fair Food	Reading Terminal Market	Philadelphia	PA	19107	Farmers Market/Farm

Temple University Hospital
2019 CHNA Report

PHILADELPHIA FOOD DISTRIBUTION (*includes: Chain Supermarkets, Food Pantries, Farmers Markets)					
Name	Address	City	State	Zip	Type
Jefferson	10th and Chestnut St	Philadelphia	PA	19107	Farmers Market/Farm
SEPTA Farmstand	1234 Market St	Philadelphia	PA	19107	Farmers Market/Farm
Mayor's Farmers Market	In Love Park, 15th and JFK	Philadelphia	PA	19107	Farmers Market/Farm
Philadelphia Community Health Alternatives	1201 Chestnut St., 3rd Fl	Philadelphia	PA	19107	Food Pantry/Cupboard
First Church of the Nazarene	1707 Shelmire Ave	Philadelphia	PA	19111	Food Pantry/Cupboard
Oxford Village Food Cupboard	6150 Algon Ave	Philadelphia	PA	19111	Food Pantry/Cupboard
Mt. Olive Church of God	7244 Rising Sun Avenue	Philadelphia	PA	19111	Food Pantry/Cupboard
ShopRite of Oxford & Levick	6301 Oxford Avenue	Philadelphia	PA	19111	Grocery Store
ACME	6640 Oxford Avenue	Philadelphia	PA	19111	Grocery Store
All Saints	9601 Frankford Ave	Philadelphia	PA	19114	Food Pantry/Cupboard
ALDI Philadelphia, PA	3320 Grant Avenue	Philadelphia	PA	19114	Grocery Store
Giant	2550 Grant Ave	Philadelphia	PA	19114	Grocery Store
ShopRite of Morrell Plaza	9910 Frankford Ave	Philadelphia	PA	19114	Grocery Store
ACME	3200-09 Red Lion Road	Philadelphia	PA	19114	Grocery Store
Memorial Church of St. Luke	1946 Welsh Rd	Philadelphia	PA	19115	Food Pantry/Cupboard
ACME	920 Red Lion Road	Philadelphia	PA	19115	Grocery Store
Chester Dionna Habitat	4086 Haverford Ave	Philadelphia	PA	19104	Food Pantry/Cupboard
Mantua Haverford Community Center	631 N. 39th St	Philadelphia	PA	19104	Food Pantry/Cupboard
Mantua Family Center	3543 Fairmount Ave	Philadelphia	PA	19104	Food Pantry/Cupboard
Intercultural Family Services	4225 Chestnut St	Philadelphia	PA	19104	Food Pantry/Cupboard
Indomitable Spirit	437 N. 42nd Street	Philadelphia	PA	19104	Food Pantry/Cupboard
Holy Tabernacle Church	3835 Haverford Ave	Philadelphia	PA	19104	Food Pantry/Cupboard
Greater Love Chapel	437 N. 40th Street	Philadelphia	PA	19104	Food Pantry/Cupboard
Grace Evangelical Lutheran Church	3529 Haverford Ave.	Philadelphia	PA	19104	Food Pantry/Cupboard
Christian M. F. Baptist Church	533 N. 36th St, #35	Philadelphia	PA	19104	Food Pantry/Cupboard
40th Street Church of God	651 N. 40th Street	Philadelphia	PA	19104	Food Pantry/Cupboard

PHILADELPHIA FOOD DISTRIBUTION (*includes: Chain Supermarkets, Food Pantries, Farmers Markets)					
Name	Address	City	State	Zip	Type
New Bethlehem Baptist Church	Preston & Aspen Streets.	Philadelphia	PA	19104	Food Pantry/Cupboard
Peoples Emergency Center	3902 Spring Garden St.	Philadelphia	PA	19104	Food Pantry/Cupboard
Mantua Scattered Site	3804 Mt. Vernon St	Philadelphia	PA	19104	Food Pantry/Cupboard
Community Church of God	42nd & Parrish St	Philadelphia	PA	19104	Food Pantry/Cupboard
Church of Hope & Faith Inc	662 N. 39th St.	Philadelphia	PA	19104	Food Pantry/Cupboard
Mercy Douglass Ctr. Shepard	642 N. 41st St	Philadelphia	PA	19104	Food Pantry/Cupboard
Interfaith Food Cupboard	3600 Baring St	Philadelphia	PA	19104	Food Pantry/Cupboard
Gate to Heaven Ministry	3415 Haverford Ave	Philadelphia	PA	19104	Food Pantry/Cupboard
Sarah Allen Seniors	4035 Parrish Street	Philadelphia	PA	19104	Food Pantry/Cupboard
Second Antioch Baptist Church	912 N. 41st St.	Philadelphia	PA	19104	Food Pantry/Cupboard
Victory Baptist Church	4238 Wallace Street	Philadelphia	PA	19104	Food Pantry/Cupboard
Metropolitan Church	3500 Baring St	Philadelphia	PA	19104	Food Pantry/Cupboard
St. John United Church of God	856 N. 40th Street	Philadelphia	PA	19104	Food Pantry/Cupboard
Sharing & Caring Center	500 N. 39th St.	Philadelphia	PA	19104	Food Pantry/Cupboard
St. Mary's Church	3916 Locust Walk	Philadelphia	PA	19104	Food Pantry/Cupboard
Caring About Sharing Inc.	3900 Spring Garden Street	Philadelphia	PA	19104	Food Pantry/Cupboard
Fair Havens Human Support	2343 Ridge Ave.	Philadelphia	PA	19121	Food Pantry/Cupboard
Johnson Concern & Care Center	2229 W. Thompson St	Philadelphia	PA	19121	Food Pantry/Cupboard
Johnson Homes Tenant Council	2500 W. Norris St	Philadelphia	PA	19121	Food Pantry/Cupboard
Kelsey Keys	1756 N. 25th St.	Philadelphia	PA	19121	Food Pantry/Cupboard
Madeira Family Center	2123 N. Gratz St.	Philadelphia	PA	19121	Food Pantry/Cupboard
Mt. Olive Holy Temple	1469 N. Broad Street	Philadelphia	PA	19121	Food Pantry/Cupboard
Family Resource Center	2114 N. Gratz Street	Philadelphia	PA	19121	Food Pantry/Cupboard
Montgomery Townhouse	2002 W. Berks St	Philadelphia	PA	19121	Food Pantry/Cupboard
New Salem Baptist Church	1721-23 N. Croskey St	Philadelphia	PA	19121	Food Pantry/Cupboard
Senior Citizens Community	2124 Cecil B. Moore Ave	Philadelphia	PA	19121	Food Pantry/Cupboard

PHILADELPHIA FOOD DISTRIBUTION (*includes: Chain Supermarkets, Food Pantries, Farmers Markets)					
Name	Address	City	State	Zip	Type
Special Needs	1632 N. 29th St	Philadelphia	PA	19121	Food Pantry/Cupboard
Susquehanna	1815 Susquehanna Ave	Philadelphia	PA	19121	Food Pantry/Cupboard
Deliverance Revival Temple	2000-02 N. 18th Street	Philadelphia	PA	19121	Food Pantry/Cupboard
Golden Star Baptist Church	1635-39 27th Street	Philadelphia	PA	19121	Food Pantry/Cupboard
Wayland Temple B.C.	2500 Cecil B. Moore Ave.	Philadelphia	PA	19121	Food Pantry/Cupboard
New Mt. Zion Pentacostal COGIC	1501 N. 20th Street	Philadelphia	PA	19121	Food Pantry/Cupboard
Cecil B Moore	Cecil B Moore Ave between Broad and 13th	Philadelphia	PA	19122	Farmers Market/Farm
Norris Square Park	N Hancock St & Diamond St	Philadelphia	PA	19122	Farmers Market/Farm
Norris Square	W Susquehanna Ave & Howard St	Philadelphia	PA	19122	Farmers Market/Farm
New Greater Straightway	1705 N. 7th St	Philadelphia	PA	19122	Food Pantry/Cupboard
A.P.M. Assoc. Inc.	2147 N. 6th St	Philadelphia	PA	19122	Food Pantry/Cupboard
Berean Presbyterian Church	2101 N. Broad St.	Philadelphia	PA	19122	Food Pantry/Cupboard
Yorktown Community	1300 W. Jefferson St	Philadelphia	PA	19122	Food Pantry/Cupboard
Harris Plaza	1240 N. 10th St	Philadelphia	PA	19122	Food Pantry/Cupboard
Mt Olive Holy Temple	1469 N. Broad St	Philadelphia	PA	19122	Food Pantry/Cupboard
Norris Homes Tenant Council	1915 N. 11th St	Philadelphia	PA	19122	Food Pantry/Cupboard
Penrose Recreation Center	1101 W. Susquehanna St.	Philadelphia	PA	19122	Food Pantry/Cupboard
St. Boniface Church	174 W. Diamond St.	Philadelphia	PA	19122	Food Pantry/Cupboard
St. Malachy Church	1429 N. 11th Street	Philadelphia	PA	19122	Food Pantry/Cupboard
Lewis Temple Pentecostal Church	509-13 W. Diamond St	Philadelphia	PA	19122	Food Pantry/Cupboard
Ludlow Community	1437 N. 7th St.	Philadelphia	PA	19122	Food Pantry/Cupboard
The Fresh Grocer	1501 N Broad St	Philadelphia	PA	19122	Grocery Store
Farmers Market at the Piazza	1033 N 2nd St	Philadelphia	PA	19123	Farmers Market/Farm
Federation of Neighborhood Centers TEENS 4 GOOD	8TH & POPLAR ST	Philadelphia	PA	19123	Farmers Market/Farm
West Poplar	637 N. 13th St	Philadelphia	PA	19123	Food Pantry/Cupboard

PHILADELPHIA FOOD DISTRIBUTION (*includes: Chain Supermarkets, Food Pantries, Farmers Markets)					
Name	Address	City	State	Zip	Type
St. Paul's Baptist Church	10th & Wallace St	Philadelphia	PA	19123	Food Pantry/Cupboard
Friends Neighborhood Guild	735 Fairmount Ave	Philadelphia	PA	19123	Food Pantry/Cupboard
Salvation Army Temple	1340 Brown St	Philadelphia	PA	19123	Food Pantry/Cupboard
Bebashi Inc.	1217 Spring Garden St	Philadelphia	PA	19123	Food Pantry/Cupboard
Women's Community Revitalization	411 Fairmount St	Philadelphia	PA	19123	Food Pantry/Cupboard
Old First Reformed Church	515 N. 4th Street	Philadelphia	PA	19123	Food Pantry/Cupboard
Super Fresh	180 West Girard Avenue	Philadelphia	PA	19123	Grocery Store
Frankford Transportation Center	Bridge St and Frankford Ave	Philadelphia	PA	19124	Farmers Market/Farm
Frankford Avenue WIC Office	4806 Frankford Avenue	Philadelphia	PA	19124	WIC office
Faith Assembly of God	1926 Margaret Street #40	Philadelphia	PA	19124	Food Pantry/Cupboard
The Salvation Army	4344 Frankford Ave.	Philadelphia	PA	19124	Food Pantry/Cupboard
Triumph Baptist Church	1538 E. Wingohocking St	Philadelphia	PA	19124	Food Pantry/Cupboard
Second Baptist of Frankford	1801 Meadow St	Philadelphia	PA	19124	Food Pantry/Cupboard
Keep The Faith Ministry	1901 Harrison Street	Philadelphia	PA	19124	Food Pantry/Cupboard
ALDI Philadelphia, PA	4104 G. Street	Philadelphia	PA	19124	Grocery Store
Frankford and Berks	Frankford Ave and East Berks St	Philadelphia	PA	19125	Farmers Market/Farm
Greensgrow Farm	2501 E Cumberland Ave	Philadelphia	PA	19125	Farmers Market/Farm
Palmer Park Farmers Market	Frankford Avenue & East Palmer Street	Philadelphia	PA	19125	Farmers Market/Farm
Lutheran Settlement House	1340 Frankford Avenue	Philadelphia	PA	19125	Food Pantry/Cupboard
Inner City Mission	2433 Kensington Ave	Philadelphia	PA	19125	Food Pantry/Cupboard
St. Michael's Food Bank	Trenton and Cumberland Streets	Philadelphia	PA	19125	Food Pantry/Cupboard
Brotherhood Mission	401 E. Girard Ave	Philadelphia	PA	19125	Food Pantry/Cupboard
Visitation BVM Church	2625 B Street	Philadelphia	PA	19125	Food Pantry/Cupboard
Union Tabernacle Presbyterian	2036 E. Cumberland St	Philadelphia	PA	19125	Food Pantry/Cupboard
Save-A-Lot	2132 East Lehigh Ave.	Philadelphia	PA	19125	Grocery Store

PHILADELPHIA FOOD DISTRIBUTION (*includes: Chain Supermarkets, Food Pantries, Farmers Markets)					
Name	Address	City	State	Zip	Type
Save-A-Lot	5610 Lancaster Ave	Philadelphia	PA	19125	Grocery Store
Holy Temple of God	6709-11 Ogontz Ave	Philadelphia	PA	19126	Food Pantry/Cupboard
Feltonville Presbyterian Church	212 East Wyoming Avenue	Philadelphia	PA	19126	Food Pantry/Cupboard
New Galilee Baptist Church	6216 N. 7th Street	Philadelphia	PA	19126	Food Pantry/Cupboard
St. Mark's Lutheran Church	1420 Cheltenham Avenue	Philadelphia	PA	19126	Food Pantry/Cupboard
Asian American Cultural	2nd St. & 65th Ave.	Philadelphia	PA	19126	Food Pantry/Cupboard
North Light Community Center	175 Green Lane	Philadelphia	PA	19127	Food Pantry/Cupboard
Gorgas Park	Ridge Ave at Acorn St	Philadelphia	PA	19128	Farmers Market/Farm
Henry Got Crops	7100 Henry Ave	Philadelphia	PA	19128	Farmers Market/Farm
Roxborough Health Center	5830 Henry Avenue	Philadelphia	PA	19128	WIC office
ShopRite of Roxborough	6901 Ridge Avenue	Philadelphia	PA	19128	Grocery Store
ACME	5927-59 Ridge Avenue	Philadelphia	PA	19128	Grocery Store
Super Fresh	7162 Ridge Ave	Philadelphia	PA	19128	Grocery Store
East Falls	Under Rt 1 overpass, Between Kelly Dr & Ridge Ave	Philadelphia	PA	19129	Farmers Market/Farm
Share Food Program	2901 West Hunting Park Avenue	Philadelphia	PA	19129	Farmers Market/Farm
Drug Task Force Ministry	3252 N. Etting Avenue	Philadelphia	PA	19129	Food Pantry/Cupboard
Fairmount Farmers Market	22nd St and Fairmont Ave	Philadelphia	PA	19130	Farmers Market/Farm
Francisville	1400 Ridge Ave	Philadelphia	PA	19130	Farmers Market/Farm
Girard and 27th Farm Stand	27th St and Girard Ave	Philadelphia	PA	19130	Farmers Market/Farm
FRANCISVILLE FM	1400 RIDGE AVE	Philadelphia	PA	19130	Farmers Market/Farm
Sals Produce Plus	676 North Broad Street	Philadelphia	PA	19130	Farmers Market/Farm
Greater Philadelphia Coalition Against Hunger	1725 Fairmount Ave.	Philadelphia	PA	19130	
Mobile Unit	642 N. Broad Street	Philadelphia	PA	19130	WIC office
St. Francis Xavier	2321 Green St.	Philadelphia	PA	19130	Food Pantry/Cupboard

PHILADELPHIA FOOD DISTRIBUTION (*includes: Chain Supermarkets, Food Pantries, Farmers Markets)					
Name	Address	City	State	Zip	Type
Trinity Baptist Church	2720 Poplar St.	Philadelphia	PA	19130	Food Pantry/Cupboard
United Methodist	804 N. Broad St.	Philadelphia	PA	19130	Food Pantry/Cupboard
Temple of Divine Love Church	1518-20 W. Girard Ave #20	Philadelphia	PA	19130	Food Pantry/Cupboard
Enon Baptist Church	19th and Green Streets	Philadelphia	PA	19130	Food Pantry/Cupboard
Baptist Women's Center Inc	1428 W. Poplar St	Philadelphia	PA	19130	Food Pantry/Cupboard
Multi-Life Service	829 N. Capitol Street	Philadelphia	PA	19130	Food Pantry/Cupboard
Whole Foods	2001 Pennsylvania Avenue	Philadelphia	PA	19130	Grocery Store
Urban Tree Harvest	53rd St Between Wyalusing and Poplar St	Philadelphia	PA	19131	Farmers Market/Farm
MFSP Heritage Farm	4300 Monument Road	Philadelphia	PA	19131	Farmers Market/Farm
NEIGHBORHOOD FOODS	53RD & WYALUSING	Philadelphia	PA	19131	Farmers Market/Farm
Carroll Park Community Council	5218 Master St	Philadelphia	PA	19131	Food Pantry/Cupboard
Pinn Memorial Baptist Church	2251 N. 54th St.	Philadelphia	PA	19131	Food Pantry/Cupboard
Freedom Develop. Corp.	4500 Westminster Ave.	Philadelphia	PA	19131	Food Pantry/Cupboard
Parkside Association	5180 Viola St	Philadelphia	PA	19131	Food Pantry/Cupboard
Resurrection Baptist Church	1610 N. 54th St	Philadelphia	PA	19131	Food Pantry/Cupboard
Wynnefield Presbyterian Church	2247 N. 54th St.	Philadelphia	PA	19131	Food Pantry/Cupboard
Camphor Memorial U.M. Church	5620 Wyalusing Ave	Philadelphia	PA	19131	Food Pantry/Cupboard
Simpson Fletcher Conestoga	5353 W. Master St	Philadelphia	PA	19131	Food Pantry/Cupboard
RHD Family House Now	1020 N. 46th Street	Philadelphia	PA	19131	Food Pantry/Cupboard
Laceys Day Care	1665 N. Wilton Street	Philadelphia	PA	19131	Food Pantry/Cupboard
ShopRite of Parkside	1575 North 52nd St	Philadelphia	PA	19131	Grocery Store
Shar-Nels	2211 N21st St	Philadelphia	PA	19132	Farmers Market/Farm
North Penn Civic Assoc	29th & Chalmers Ave	Philadelphia	PA	19132	Food Pantry/Cupboard
One Day at a Time	2310 N. Broad St	Philadelphia	PA	19132	Food Pantry/Cupboard
James Spring Baptist Memorial Church	1845 W. Huntingdon Street	Philadelphia	PA	19132	Food Pantry/Cupboard

PHILADELPHIA FOOD DISTRIBUTION (*includes: Chain Supermarkets, Food Pantries, Farmers Markets)					
Name	Address	City	State	Zip	Type
South Lehigh Action Council	2213 W. Sergeant St	Philadelphia	PA	19132	Food Pantry/Cupboard
North Penn Baptist Church	2419-23 N. 27th St	Philadelphia	PA	19132	Food Pantry/Cupboard
Morning Star COGIC	2326 N. 31st St.	Philadelphia	PA	19132	Food Pantry/Cupboard
Jubilee Commandment Keepers	2440 N.15th St.	Philadelphia	PA	19132	Food Pantry/Cupboard
Gather's The People House	3061 N. 15th Street	Philadelphia	PA	19132	Food Pantry/Cupboard
Fellowship Revival Church	2408 W. Lehigh Ave	Philadelphia	PA	19132	Food Pantry/Cupboard
Faithful Temple Church	3416-18 W. Allegheny Ave	Philadelphia	PA	19132	Food Pantry/Cupboard
Geiger Memorial Brethren Church	2543 W. Lehigh Ave.	Philadelphia	PA	19132	Food Pantry/Cupboard
Saint Martin de Porres	2340 W. Lehigh Ave.	Philadelphia	PA	19132	Food Pantry/Cupboard
Cathedral Baptist Church	1700 West Camber Street	Philadelphia	PA	19132	Food Pantry/Cupboard
Colorado Community Program	2247 N. 20th St	Philadelphia	PA	19132	Food Pantry/Cupboard
Minute by Minute	2562 N. 18th Street	Philadelphia	PA	19132	Food Pantry/Cupboard
Little Gospel Temple Cupboard	2540 N. 25th Street	Philadelphia	PA	19132	Food Pantry/Cupboard
New Pond Baptist Church	3224-26 W. York Street	Philadelphia	PA	19132	Food Pantry/Cupboard
CASMI	2602 N. Corlies St.	Philadelphia	PA	19132	Food Pantry/Cupboard
City Temple Baptist Church	2512 N. Broad St	Philadelphia	PA	19132	Food Pantry/Cupboard
Save-A-Lot	2801 W Dauphin St	Philadelphia	PA	19132	Grocery Store
Fairhill Square	4th St and Lehigh Ave	Philadelphia	PA	19133	Farmers Market/Farm
North Philadelphia WIC Office	3141 Germantown Avenue	Philadelphia	PA	19133	WIC office
Lehigh WIC Office	217-33 Lehigh Avenue	Philadelphia	PA	19133	WIC office
Operation Second Chance Rescue	507 York St	Philadelphia	PA	19133	Food Pantry/Cupboard
Davis Temple Bapt. Church	2261 Franklin St	Philadelphia	PA	19133	Food Pantry/Cupboard
Neighborhood Action Bureau	2565 Germantown Ave	Philadelphia	PA	19133	Food Pantry/Cupboard
Prim Iglesia Hispanic Alliance	810 W. Somerset Street	Philadelphia	PA	19133	Food Pantry/Cupboard
Salvation Army	3150 N. Mascher St	Philadelphia	PA	19133	Food Pantry/Cupboard
Southern Home Services	3149 Germantown Ave.	Philadelphia	PA	19133	Food Pantry/Cupboard

PHILADELPHIA FOOD DISTRIBUTION (*includes: Chain Supermarkets, Food Pantries, Farmers Markets)					
Name	Address	City	State	Zip	Type
People United Together	1007 W. Lehigh Ave	Philadelphia	PA	19133	Food Pantry/Cupboard
Holy Cross Church/MLK Center	813 W. Lehigh Ave.	Philadelphia	PA	19133	Food Pantry/Cupboard
Germantown Salvation Army	2601 N. 11th St.	Philadelphia	PA	19133	Food Pantry/Cupboard
Hope Prison Ministry	508 W. Cumberland St.	Philadelphia	PA	19133	Food Pantry/Cupboard
Fairhill Tenant Council	2411 North 11th Street	Philadelphia	PA	19133	Food Pantry/Cupboard
The Lighthouse	152 W. Lehigh Ave.	Philadelphia	PA	19133	Food Pantry/Cupboard
Crossroads Community Center	2918 N. 6th St.	Philadelphia	PA	19133	Food Pantry/Cupboard
St. Mark Outreach Baptist Church	924 West Cambria Street	Philadelphia	PA	19133	Food Pantry/Cupboard
Congresso de Latinos	216 W. Somerset St.	Philadelphia	PA	19133	Food Pantry/Cupboard
Father House Of Prayer Mission	3040-44 Germantown Ave	Philadelphia	PA	19133	Food Pantry/Cupboard
PRODUCE CONNECTION	1812-14 E ALLEGHENY AVE	Philadelphia	PA	19134	Farmers Market/Farm
Kensington WIC Office	3047 Kensington Avenue	Philadelphia	PA	19134	WIC office
Aramingo Avenue WIC Office	2401 E. Tioga Avenue	Philadelphia	PA	19134	WIC office
Kensington Neighborhood House	Frankford Avenue	Philadelphia	PA	19134	Food Pantry/Cupboard
St. Joan of Arc Church	2025 E. Atlantic St.	Philadelphia	PA	19134	Food Pantry/Cupboard
The Salvation Army Pioneer Corps	1920 E. Allegheny Ave	Philadelphia	PA	19134	Food Pantry/Cupboard
Kensington Assembly of God	Frankford Avenue	Philadelphia	PA	19134	Food Pantry/Cupboard
Divine Breath Baptist Church	428 E. Erie Ave	Philadelphia	PA	19134	Food Pantry/Cupboard
Free Church of St. John	3089 Emerald St.	Philadelphia	PA	19134	Food Pantry/Cupboard
ShopRite of Knorr Street	6725 Frankford Ave	Philadelphia	PA	19135	Grocery Store
St Jerome Church	Holme Ave & Stamford St	Philadelphia	PA	19136	Food Pantry/Cupboard
ShopRite of Aramingo Avenue	3745 Aramingo Avenue	Philadelphia	PA	19137	Grocery Store
Save-A-Lot	3801-03 Aramingo Ave	Philadelphia	PA	19137	Grocery Store

Temple University Hospital
2019 CHNA Report

PHILADELPHIA FOOD DISTRIBUTION (*includes: Chain Supermarkets, Food Pantries, Farmers Markets)					
Name	Address	City	State	Zip	Type
West Oak Lane	7200 Ogontz Ave	Philadelphia	PA	19138	Farmers Market/Farm
Stenton Family Manor	1300 E Tulpehocken St	Philadelphia	PA	19138	Farmers Market/Farm
St. Peter's Evangelical Lutheran Church	74th Avenue & Briar Road	Philadelphia	PA	19138	Food Pantry/Cupboard
Christian Church of Divine Truth	6065 E. Wister Street	Philadelphia	PA	19138	Food Pantry/Cupboard
Corinthian Baptist Church	6113 N. 21st St.	Philadelphia	PA	19138	Food Pantry/Cupboard
New Covenant Presbyterian Church	6329 Limekiln Pike	Philadelphia	PA	19138	Food Pantry/Cupboard
St. Luke's Food Cupboard	5421 Germantown Avenue	Philadelphia	PA	19138	Food Pantry/Cupboard
Pathway Evangelical Church	5604 Chew Ave.	Philadelphia	PA	19138	Food Pantry/Cupboard
Grace Community Baptist Church	6628 Limekiln Pike	Philadelphia	PA	19138	Food Pantry/Cupboard
St. Benedict	1940 E. Chelten Ave.	Philadelphia	PA	19138	Food Pantry/Cupboard
Harambe Baptist Church	5648 Chew Ave.	Philadelphia	PA	19138	Food Pantry/Cupboard
The Fresh Grocer	5301 Chew Ave	Philadelphia	PA	19138	Grocery Store
Haddington	52nd St and Haverford Ave	Philadelphia	PA	19139	Farmers Market/Farm
Mill Creek Farm	4901 Brown Street	Philadelphia	PA	19139	Farmers Market/Farm
Walnut Hill	4610 Market St	Philadelphia	PA	19139	Farmers Market/Farm
Community Blessing Center	26 S. 57th Street	Philadelphia	PA	19139	Food Pantry/Cupboard
Mt. Olive	5501 Locust Street	Philadelphia	PA	19139	Food Pantry/Cupboard
Emmanuel A.M.E. Church	5917 Chestnut Street	Philadelphia	PA	19139	Food Pantry/Cupboard
Zion Hill Baptist Church	5301 Spruce St	Philadelphia	PA	19139	Food Pantry/Cupboard
Holy Temple Community Center	363 N. 60th St	Philadelphia	PA	19139	Food Pantry/Cupboard
Church of the Holy Apostles	260 S. 51st St.	Philadelphia	PA	19139	Food Pantry/Cupboard
Holy Temple of Lord	5116 Market Street	Philadelphia	PA	19139	Food Pantry/Cupboard
West Park Plaza	4600 Fairmount Ave	Philadelphia	PA	19139	Food Pantry/Cupboard
The Salvation Army	5501 Market St.	Philadelphia	PA	19139	Food Pantry/Cupboard
Tabernacle Lutheran Church	5843 Spruce St	Philadelphia	PA	19139	Food Pantry/Cupboard
Reeve Memorial Presbyterian Church	50th & Aspen St.	Philadelphia	PA	19139	Food Pantry/Cupboard

PHILADELPHIA FOOD DISTRIBUTION (*includes: Chain Supermarkets, Food Pantries, Farmers Markets)						
Name	Address	City	State	Zip	Type	
Our Lady of the Rosary Church	345 N. 63rd Street	Philadelphia	PA	19139	Food Pantry/Cupboard	
Open Door Mission True Light Church	401 N. 52nd St.	Philadelphia	PA	19139	Food Pantry/Cupboard	
Mt. Carmel Baptist Church	5732 Race St.	Philadelphia	PA	19139	Food Pantry/Cupboard	
Holy Temple Church Community Center	363 N. 60th Street	Philadelphia	PA	19139	Food Pantry/Cupboard	
The Fresh Grocer	5601 Chestnut St	Philadelphia	PA	19139	Grocery Store	
Save-A-Lot	5601 Vine Street	Philadelphia	PA	19139	Grocery Store	
Hunting Park	W Hunting Park Ave and Old York Road	Philadelphia	PA	19140	Farmers Market/Farm	
The Word In Action	1539 W. Courtland Street	Philadelphia	PA	19140	Food Pantry/Cupboard	
H.E.R.O. Community Center	3439 N. 17th Street	Philadelphia	PA	19140	Food Pantry/Cupboard	
Taylor Memorial Baptist Church	Shepherds Kitchen	Philadelphia	PA	19140	Food Pantry/Cupboard	
Nicetown CDC/NAC	4414 Germantown Avenue	Philadelphia	PA	19140	Food Pantry/Cupboard	
Worldwide Evangelistic Church	3919 N. 5th Street	Philadelphia	PA	19140	Food Pantry/Cupboard	
Zion Community Center	3600 N. Broad Street	Philadelphia	PA	19140	Food Pantry/Cupboard	
Our Lady of Hope	1907 W. Tioga Street	Philadelphia	PA	19140	Food Pantry/Cupboard	
Bridgeway, Inc	1800 W. Ontario St	Philadelphia	PA	19140	Food Pantry/Cupboard	
Casa del Carmen	4400 N. Reese St.	Philadelphia	PA	19140	Food Pantry/Cupboard	
Christ Church & St. Ambrose	PO Box 38109	Philadelphia	PA	19140	Food Pantry/Cupboard	
Fellowship Tabernacle Church	4541 N. Broad St	Philadelphia	PA	19140	Food Pantry/Cupboard	
First Redemption Church	4400 N. Broad St	Philadelphia	PA	19140	Food Pantry/Cupboard	
Harold O. Davis Baptist Church	4500 N. 10th Street	Philadelphia	PA	19140	Food Pantry/Cupboard	
Hunting Park CDC	3961 N. 9th St.	Philadelphia	PA	19140	Food Pantry/Cupboard	
Iglesia Pente, Rosa de Saron	3718 N. Randolph St.	Philadelphia	PA	19140	Food Pantry/Cupboard	
Memorial Tabernacle Baptist Church	2249 W. Hunting Park Ave	Philadelphia	PA	19140	Food Pantry/Cupboard	
Opportunity Towers	1717-27 W. Hunting Park Ave	Philadelphia	PA	19140	Food Pantry/Cupboard	
Hunting Park	1044C Rising Sun Ave	Philadelphia	PA	19140	Food Pantry/Cupboard	

PHILADELPHIA FOOD DISTRIBUTION (*includes: Chain Supermarkets, Food Pantries, Farmers Markets)					
Name	Address	City	State	Zip	Type
People In Progress	4131 N. Broad St.	Philadelphia	PA	19140	Food Pantry/Cupboard
St. Hugh Catholic Church	145 W. Tioga St.	Philadelphia	PA	19140	Food Pantry/Cupboard
Zion Baptist Church	3601 N. Broad St	Philadelphia	PA	19140	Food Pantry/Cupboard
Olney Transportation Center	Broad St and Olney Ave	Philadelphia	PA	19141	Farmers Market/Farm
Bible Believing Church	928 W. Duncannon Ave	Philadelphia	PA	19141	Food Pantry/Cupboard
Champlost Homes	1953 Nedro Avenue	Philadelphia	PA	19141	Food Pantry/Cupboard
Second Macedonia Baptist	1301 W. Ruscomb St	Philadelphia	PA	19141	Food Pantry/Cupboard
Our Lady of Hope	5200 N. Broad St.	Philadelphia	PA	19141	Food Pantry/Cupboard
Holy Rock Miss. Baptist	1980 Church Lane	Philadelphia	PA	19141	Food Pantry/Cupboard
Have Fun! Refund	1900 W. Logan St	Philadelphia	PA	19141	Food Pantry/Cupboard
Page Academy	1524 Champlost Avenue	Philadelphia	PA	19141	Food Pantry/Cupboard
Burning Bush Ministry	6037 Elmwood Avenue	Philadelphia	PA	19142	Food Pantry/Cupboard
Southwest Community Services	6424 Woodland Ave.	Philadelphia	PA	19142	Food Pantry/Cupboard
Catholic Social Services / Our Lady of Loreto Church	6214 Grays Avenue	Philadelphia	PA	19142	Food Pantry/Cupboard
58th and Chester	58th and Chester St	Philadelphia	PA	19143	Farmers Market/Farm
Farm 51	51st St and Chester Ave	Philadelphia	PA	19143	Farmers Market/Farm
48th & Baltimore Farmers Market	801 South 48th Street	Philadelphia	PA	19143	Farmers Market/Farm
Firehouse FM	701 South 50th Street & Baltimore Avenue	Philadelphia	PA	19143	Farmers Market/Farm
Woodland Avenue Health Center	1741 S. 54th Street	Philadelphia	PA	19143	WIC office
Paradise Emmanuel Church	4704-08 Woodland Ave.	Philadelphia	PA	19143	Food Pantry/Cupboard
St. Philip Lutheran Church	5210 Wylausing Avenue	Philadelphia	PA	19143	Food Pantry/Cupboard
New Spirit Presbyterian Church	5736 Chester Ave.	Philadelphia	PA	19143	Food Pantry/Cupboard
Allen Food Bank	5902 Addison St.	Philadelphia	PA	19143	Food Pantry/Cupboard
Black Concerned Citizens	5101 Pine St.	Philadelphia	PA	19143	Food Pantry/Cupboard

Temple University Hospital
2019 CHNA Report

PHILADELPHIA FOOD DISTRIBUTION (*includes: Chain Supermarkets, Food Pantries, Farmers Markets)					
Name	Address	City	State	Zip	Type
Concerned Parents Inc.	5407 Woodland Ave	Philadelphia	PA	19143	Food Pantry/Cupboard
Crusaders for Christ	1201 S. 47th St	Philadelphia	PA	19143	Food Pantry/Cupboard
59th Street Baptist Church	315 59th St	Philadelphia	PA	19143	Food Pantry/Cupboard
Bartram Village Tenant	5407 Bartram Drive	Philadelphia	PA	19143	Food Pantry/Cupboard
Mt Zion Baptist Church	5015 Woodland Ave	Philadelphia	PA	19143	Food Pantry/Cupboard
Southwest Community Enrichment Center	1341 S. 46th St.	Philadelphia	PA	19143	Food Pantry/Cupboard
The People's Baptist Church	5039 Baltimore Ave.	Philadelphia	PA	19143	Food Pantry/Cupboard
Theresa Maxis Center @ Most Blessed Sacrament Church	5628 Chester Ave.	Philadelphia	PA	19143	Food Pantry/Cupboard
R.A.G.S. to Riches CDC	626 S. 60th Street	Philadelphia	PA	19143	Food Pantry/Cupboard
Judah House of Prayer	626 S. 60th Street	Philadelphia	PA	19143	Food Pantry/Cupboard
St. Cyprian Church	525 S. Cobbs Creek Parkway	Philadelphia	PA	19143	Food Pantry/Cupboard
The Fresh Grocer	5406 Chester Ave	Philadelphia	PA	19143	Grocery Store
Save-A-Lot	5800 Woodland Ave	Philadelphia	PA	19143	Grocery Store
Save-A-Lot	5740 Baltimore Ave	Philadelphia	PA	19143	Grocery Store
Germantown	6026 Germantown Ave	Philadelphia	PA	19144	Farmers Market/Farm
Grumblethorpe House	5267 Germantown Ave	Philadelphia	PA	19144	Farmers Market/Farm
GERMANTOWN KITCHEN GARDER	215 E PENN ST	Philadelphia	PA	19144	Farmers Market/Farm
Germantown WIC Office	Germantown and Mt. Pleasant Avenues	Philadelphia	PA	19144	WIC office
St. Matthew's First Baptist Church	634 E. Chelten Ave	Philadelphia	PA	19144	Food Pantry/Cupboard
Adoni Baptist Church	221 E. Logan St	Philadelphia	PA	19144	Food Pantry/Cupboard
Polite Temple Baptist Church	38 E. Price Street	Philadelphia	PA	19144	Food Pantry/Cupboard
Wister Townhouse	292 E. Ashmead St	Philadelphia	PA	19144	Food Pantry/Cupboard
Enon Tabernacle Baptist Church	230 W. Coulter St	Philadelphia	PA	19144	Food Pantry/Cupboard
Germantown Settlement	324 E. High St	Philadelphia	PA	19144	Food Pantry/Cupboard

PHILADELPHIA FOOD DISTRIBUTION (*includes: Chain Supermarkets, Food Pantries, Farmers Markets)						
Name	Address	City	State	Zip	Type	
Grace Community Christian Center	29 W. Johnson St	Philadelphia	PA	19144	Food Pantry/Cupboard	
Happy Hollow Advisory Council	4800 Wayne Ave	Philadelphia	PA	19144	Food Pantry/Cupboard	
Queen Lane Apartments	301 W. Queen Lane, Apt. 405	Philadelphia	PA	19144	Food Pantry/Cupboard	
St. Stephen's Memorial Baptist	15 W. Harvey St	Philadelphia	PA	19144	Food Pantry/Cupboard	
St. Vincent De Paul Church	109 E. Price St.	Philadelphia	PA	19144	Food Pantry/Cupboard	
Faith Chapel Church	108 E. Price St.	Philadelphia	PA	19144	Food Pantry/Cupboard	
Wisdom Germantown Settlement	16 E. Wister St.	Philadelphia	PA	19144	Food Pantry/Cupboard	
The Peace Factory	218 E. Haines Street	Philadelphia	PA	19144	Food Pantry/Cupboard	
Youth Services, Inc	6325 Burbridge St	Philadelphia	PA	19144	Food Pantry/Cupboard	
Zion Hill Church of God in Christ	529 E. Washington Lane	Philadelphia	PA	19144	Food Pantry/Cupboard	
United Morton Homes Tenant	5842 Osceola Street	Philadelphia	PA	19144	Food Pantry/Cupboard	
22nd and Tasker	22nd and Tasker St	Philadelphia	PA	19145	Farmers Market/Farm	
Broad and Snyder	Broad and Snyder St	Philadelphia	PA	19145	Farmers Market/Farm	
Pennsy Flea Market	1600 S Warfield St	Philadelphia	PA	19145	Farmers Market/Farm	
Produce Farmers Market & Deli	2043 West Oregon Avenue	Philadelphia	PA	19145	Farmers Market/Farm	
As the Holy Spirit Leads	1843 S. 22nd St	Philadelphia	PA	19145	Food Pantry/Cupboard	
Chester Dionna Habitat for Children	2247 S. 15th Street	Philadelphia	PA	19145	Food Pantry/Cupboard	
Tasker Homes	3103 Fernon St	Philadelphia	PA	19145	Food Pantry/Cupboard	
Tasker St. Baptist Church	2018 Tasker St	Philadelphia	PA	19145	Food Pantry/Cupboard	
Wilson Park	2500 Jackson St	Philadelphia	PA	19145	Food Pantry/Cupboard	
Bibleway M.B. Church	1705 Point Breeze Ave.	Philadelphia	PA	19145	Food Pantry/Cupboard	
ShopRite of Oregon Ave	24th St & Oregon Ave	Philadelphia	PA	19145	Grocery Store	
Save-A-Lot	1300 Washington Ave.	Philadelphia	PA	19145	Grocery Store	
Save-A-Lot	2201 Oregon Ave	Philadelphia	PA	19145	Grocery Store	
29th and Wharton	29th and Wharton St	Philadelphia	PA	19146	Farmers Market/Farm	
Right Triangle Inc	1201 South 19th Street	Philadelphia	PA	19146	Farmers Market/Farm	

Temple University Hospital
2019 CHNA Report

PHILADELPHIA FOOD DISTRIBUTION (*includes: Chain Supermarkets, Food Pantries, Farmers Markets)					
Name	Address	City	State	Zip	Type
The Point Breeze	1529 South 22nd Street	Philadelphia	PA	19146	Farmers Market/Farm
Older Adult	2319 Fitzwater Street	Philadelphia	PA	19146	Food Pantry/Cupboard
Zion Hill Memorial Baptist Church	2702 Ellsworth Street	Philadelphia	PA	19146	Food Pantry/Cupboard
First Pentecostal Church	1503-1507 S. 20th Street	Philadelphia	PA	19146	Food Pantry/Cupboard
New Light Beulah Baptist	1701 Bainbridge St	Philadelphia	PA	19146	Food Pantry/Cupboard
Catholic Social Services / St. Charles Borromeo Church	1941 Christian Street	Philadelphia	PA	19146	Food Pantry/Cupboard
Church of the Redeemer Baptist	1440 S. 24th St	Philadelphia	PA	19146	Food Pantry/Cupboard
Ebenezer Church	15th and Christian Streets.	Philadelphia	PA	19146	Food Pantry/Cupboard
Greater Faith Church	1101 S. 27th St	Philadelphia	PA	19146	Food Pantry/Cupboard
John Gloucester House	2147 Manton St	Philadelphia	PA	19146	Food Pantry/Cupboard
Salvation Army / Grays Ferry Corps	3225 Reed St.	Philadelphia	PA	19146	Food Pantry/Cupboard
Tindley Temple U.M. Church	762 S. Broad St.	Philadelphia	PA	19146	Food Pantry/Cupboard
Zion Hill Memorial Baptist	2702 Ellsworth St	Philadelphia	PA	19146	Food Pantry/Cupboard
St. Gabriel Parish	2917 Dickinson St	Philadelphia	PA	19146	Food Pantry/Cupboard
Broad and South	Broad and South St	Philadelphia	PA	19147	Farmers Market/Farm
Fountain	11th and Tasker St	Philadelphia	PA	19147	Farmers Market/Farm
Headhouse	2nd and Lombard St	Philadelphia	PA	19147	Farmers Market/Farm
South and Passyunk	South St and Passyunk Ave	Philadelphia	PA	19147	Farmers Market/Farm
Academy Fresh	400 Washington Avenue	Philadelphia	PA	19147	Farmers Market/Farm
Bella Vista	9th & Montrose St	Philadelphia	PA	19147	Farmers Market/Farm
South Philadelphia WIC Office	1536 S. Broad Street	Philadelphia	PA	19147	WIC office
One Day At A Time	425 South Broad St.	Philadelphia	PA	19147	Food Pantry/Cupboard
United Communities-Hawthorne	1100 Catherine St	Philadelphia	PA	19147	Food Pantry/Cupboard
Christ Presbyterian Church	1020 S. 10th Street	Philadelphia	PA	19147	Food Pantry/Cupboard
Whole Foods	929 South St	Philadelphia	PA	19147	Grocery Store

PHILADELPHIA FOOD DISTRIBUTION (*includes: Chain Supermarkets, Food Pantries, Farmers Markets)					
Name	Address	City	State	Zip	Type
Super Fresh	1001 South St	Philadelphia	PA	19147	Grocery Store
Dickinson	E Moyamensing and Morris St	Philadelphia	PA	19148	Farmers Market/Farm
Broad and Ritner	Broad and Ritner St	Philadelphia	PA	19148	Farmers Market/Farm
Fountain Farmers Market	East Passyunk Avenue and Tasker Street	Philadelphia	PA	19148	Farmers Market/Farm
Philabundance	3616 South Galloway Street	Philadelphia	PA	19148	
Southeast Asian Mutual Assoc	1622 S. 7th St	Philadelphia	PA	19148	Food Pantry/Cupboard
St. Paul's Episcopal Church	2611 S. Broad St	Philadelphia	PA	19148	Food Pantry/Cupboard
United Community Houston	2029 S. 8th St	Philadelphia	PA	19148	Food Pantry/Cupboard
Renew In Christ Ministry	1734 South 5th Street	Philadelphia	PA	19148	Food Pantry/Cupboard
ALDI Philadelphia, PA	2603 S. Front Street	Philadelphia	PA	19148	Grocery Store
ShopRite of Snyder Plaza	29 Snyder Avenue	Philadelphia	PA	19148	Grocery Store
Super Fresh	1851 South Columbus Boulevard	Philadelphia	PA	19148	Grocery Store
Oxford Circle	900 East Howell St	Philadelphia	PA	19149	Farmers Market/Farm
Dutch Country Farmers Market	2031 Cottman Avenue	Philadelphia	PA	19149	Farmers Market/Farm
Temple Shalom Mitzvah	Large St. & Roosevelt Blvd.	Philadelphia	PA	19149	Food Pantry/Cupboard
ACME	6601 Roosevelt Blvd	Philadelphia	PA	19149	Grocery Store
Wadsworth	1555 Wadsworth Ave	Philadelphia	PA	19150	Farmers Market/Farm
GROWING FOR GOOD	1552 WADSWORTH AVE	Philadelphia	PA	19150	Farmers Market/Farm
Remmanil Church	7710-12 Ogontz Avenue	Philadelphia	PA	19150	Food Pantry/Cupboard
Phila Deliverance Taber. Church	7501 Ogontz Ave	Philadelphia	PA	19150	Food Pantry/Cupboard
ShopRite of Cheltenham Square	2385 W Cheltenham Avenue	Philadelphia	PA	19150	Grocery Store
Overbrook Farms	6376 City Ave	Philadelphia	PA	19151	Farmers Market/Farm
St. Rose of Lima Church	1535 N. 59th Street	Philadelphia	PA	19151	Food Pantry/Cupboard
Asian American Community Center	6218 Woodbine Ave	Philadelphia	PA	19151	Food Pantry/Cupboard
Calvin Presbyterian Church	1401 N. 60th St.	Philadelphia	PA	19151	Food Pantry/Cupboard

PHILADELPHIA FOOD DISTRIBUTION (*includes: Chain Supermarkets, Food Pantries, Farmers Markets)					
Name	Address	City	State	Zip	Type
Children of the Light Mission	734 North 63rd St.	Philadelphia	PA	19151	Food Pantry/Cupboard
St. Barnabas Mission	6400 Haverford Ave.	Philadelphia	PA	19151	Food Pantry/Cupboard
Good Samaritan Baptist Church	6148 Lansdowne Ave.	Philadelphia	PA	19151	Food Pantry/Cupboard
ShopRite of Haverford	6710 Haverford	Philadelphia	PA	19151	Grocery Store
Northeast WIC Office	8570 Bustleton Avenue	Philadelphia	PA	19152	WIC office
New World Association	2218 Glendale Ave	Philadelphia	PA	19152	Food Pantry/Cupboard
ACME	8200 Roosevelt Blvd	Philadelphia	PA	19152	Grocery Store
Eastwick United Methodist Church	8321 Lindbergh Blvd.	Philadelphia	PA	19153	Food Pantry/Cupboard
ShopRite of Island Avenue	2946 Island Avenue	Philadelphia	PA	19153	Grocery Store
Holy Redeemer	12265 Townsend Rd	Philadelphia		19154	Food Pantry/Cupboard

Appendix I
TUH Hospital Utilization Data for
Ambulatory Care Sensitive Conditions

Table XX: Ambulatory Care Sensitive Conditions – ER Only

Ambulatory Care Sensitive Conditions - ER only												
Ambulatory Care Sensitive Condition (ACSC)	TUH Main ER						TUH - Episcopal Campus ER					
	Adults (18 y.o. and older)			Pediatrics (under 18 y.o.)			Adults (18 y.o. and older)			Pediatrics (under 18 y.o.)		
	2016	2017	2018	2016	2017	2018	2016	2017	2018	2016	2017	2018
PREVENTABLE CONDITIONS												
Anemia, Iron Deficiency Anemia, under 5 years old	NA	NA	NA	0	0	0	NA	NA	NA	0	0	0
Congenital Syphilis, Newborns only	NA	NA	NA	0	0	0	NA	NA	NA	0	0	0
Dental Conditions	1,669	1,290	1,095	143	127	134	739	669	607	21	25	18
Failure to Thrive	0	0	0	0	1	0	0	0	0	0	0	0
Nutritional Deficiencies	1	0	0	0	2	0	0	0	0	0	0	0
Vaccine Preventable Conditions	2	0	0	2	2	0	1	0	0	0	0	0
ACUTE CONDITIONS												
Cellulitis	1,233	573	594	199	116	105	1,137	560	675	35	31	13
Convulsions	800	786	607	22	17	32	380	366	322	8	10	11
Dehydration, Volume Depletion	259	151	190	92	67	63	192	149	187	8	6	9
ENT infections	2,114	1,871	1,502	2,366	1,938	1,709	1,580	1,408	1,456	344	298	238
Gastroenteritis	387	336	270	238	232	122	227	178	162	21	29	17
Hypoglycemia	74	58	52	0	1	0	21	21	36	0	0	0
Kidney/Urinary Infections	102	176	221	10	13	9	55	140	178	5	5	4
Pelvic Inflammatory Disease	158	116	88	13	14	9	66	43	48	1	0	1
Pneumonia, Bacterial	235	204	177	133	65	69	142	155	218	14	10	1
CHRONIC CONDITIONS												
Angina	4	10	7	0	0	0	5	8	11	0	0	0
Asthma, 5 years old and older	1,586	1,420	1,277	445	373	391	1,200	1,031	1,016	58	53	43
Asthma, under 5 years old	NA	NA	NA	274	220	193	NA	NA	NA	13	10	7
Chronic Obstructive Pulmonary Disease (COPD)	794	660	567	26	27	16	488	369	475	2	3	1
Congestive Heart failure (CHF)	59	48	52	0	0	0	14	18	35	0	0	0
Convulsions, Grand Mal Status and other Epileptic Convulsions	203	111	104	8	7	7	67	54	58	1	1	0
Diabetes Mellitus w Coma and Ketoacidosis	5	5	3	1	2	2	3	11	18	0	1	1
Diabetes Mellitus w Complications	88	134	109	0	4	2	36	87	64	0	0	0
Diabetes Mellitus without Complications	18	19	22	0	0	1	11	14	11	0	2	0
Hypertension	432	352	388	1	0	1	234	163	217	0	0	0
Tuberculosis, Non-Pulmonary	0	0	0	0	0	0	0	0	0	0	0	0
Tuberculosis, Pulmonary	0	0	0	0	0	0	0	0	0	0	0	0

Source: Temple University Hospital, Episcopal Campus, 2019 Hospital Utilization Data

Table XX: Mental Health/Substance Abuse Conditions - ER and Inpatient

Mental Health/Substance Abuse - ER and Inpatient																								
Mental Health/Substance Abuse Conditions (principal and secondary diagnoses)	TUH Main ER						TUH Main IP						TUH - Episcopal ER						TUH - EC IP - Medical/Surgical			TUH - EC IP - Behavioral Health Services		
	Adults (18 y.o. and older)			Pediatrics (under 18 y.o.)			Adults (18 y.o. and older)			Pediatrics (under 18 y.o.)			Adults (18 y.o. and older)			Pediatrics (under 18 y.o.)			Adults (18 y.o. and older)			Adults (18 y.o. and older)		
	2016	2017	2018	2016	2017	2018	2016	2017	2018	2016	2017	2018	2016	2017	2018	2016	2017	2018	2016	2017	2018	2016	2017	2018
Adjustment disorders	38	27	43	3	2	3	76	60	73	0	0	1	53	91	178	2	2	1	1	0	6	181	196	166
Anxiety disorders	640	440	468	37	20	21	2,254	2,922	2,645	3	5	6	333	350	352	8	4	5	63	77	59	125	203	145
Attention-deficit conduct and disruptive behavior disorders	28	24	47	4	8	4	62	82	79	2	5	1	6	18	35	7	8	3	1	3	3	20	32	26
Delirium dementia and amnestic and other cognitive disorders	110	96	74	4	7	4	951	1,052	1,102	0	0	0	46	41	36	2	4	0	20	16	26	26	17	26
Developmental disorders	0	2	1	0	0	1	109	100	101	0	0	1	6	2	5	1	0	0	3	2	4	75	84	113
Disorders usually diagnosed in infancy childhood or adolescence	2	4	1	3	6	3	18	23	36	2	0	1	2	2	3	3	0	0	2	0	0	10	6	13
Impulse control disorders nec	88	77	73	2	3	0	10	8	9	0	0	0	7	1	7	0	1	0	0	0	1	29	34	111
Mood disorders	413	262	251	3	5	5	3,451	4,182	3,539	16	17	16	239	233	282	3	3	6	86	92	113	965	926	942
Personality disorders	7	1	6	1	1	0	28	29	17	0	0	0	0	5	10	0	0	0	1	0	32	22	26	
Schizophrenia and other psychotic disorders	276	259	245	1	1	0	617	582	562	2	0	0	158	187	246	0	1	0	25	34	20	956	1,011	1,000
Alcohol-related disorders	1,470	1,227	1,144	5	5	6	1,671	1,778	1,688	1	2	0	799	848	910	3	0	1	67	53	61	342	375	341
Substance-related disorders	1,871	2,123	2,147	11	15	10	3,797	7,183	7,107	157	174	162	2,165	3,284	4,029	5	9	4	131	239	258	928	1,473	1,567
Suicide and intentional self-inflicted injury	839	688	658	18	8	16	229	304	256	0	0	0	386	316	303	10	15	13	10	8	17	49	90	908
Screening and history of mental health and substance abuse codes	14	14	18	0	0	0	4,787	6,315	6,020	2	4	0	5	5	7	0	0	0	76	108	89	99	166	181
Miscellaneous mental health disorders	294	101	89	6	8	4	69	91	97	0	0	0	88	61	52	8	0	2	1	0	3	14	32	24
TOTAL CASES	5,134	4,840	4,784	84	77	71	12,656	16,148	15,352	175	200	181	3,853	5,038	6,042	42	43	29	318	399	388	2,210	2,195	2,155

Source: Temple University Hospital, Episcopal Campus, 2019 Hospital Utilization Data

Table XX: Top Volume MS DRG – Inpatient Only

TOP VOLUME MS DRG - Inpatient Only									
MS DRG	TUH Main						TUH - EC Medical/Surgical		
	Adults (18 y.o. and older)			Pediatrics (under 18 y.o.)			Adults (18 y.o. and older)		
	2016	2017	2018	2016	2017	2018	2016	2017	2018
Vaginal delivery	1,819	1,739	1,521	92	99	74	0	0	0
Normal newborn	NA	NA	NA	1,562	1,263	1,135	NA	NA	NA
Heart failure/shock	903	978	876	0	0	0	27	33	38
Septicemia without mechanical ventilation 96+ hrs	953	936	883	0	0	0	24	27	25
Cesarean-section	746	729	733	17	14	21	0	0	0
Neonate w/ other significant problems	NA	NA	NA	662	821	695	NA	NA	NA
Chronic Obstructive Pulmonary Disease (COPD)	506	476	414	0	0	0	64	65	60
Poison/toxic effects drugs	511	517	426	0	0	1	23	37	31
Pulmonary edema/respiratory failure	380	435	443	0	0	0	11	4	8
Esophagitis, gastroenteritis/miscellaneous digestive disorders	475	371	310	0	0	2	27	16	12
Renal failure	430	383	351	0	0	0	13	11	9
Diabetes	369	436	341	0	0	0	15	9	18
acute myocardial infarction, discharged alive	259	372	462	0	0	0	3	0	1
Intracranial hemorrhage/cerebral infarction	357	358	302	0	0	0	0	0	0
Circulatory disorders excluding acute myocardial infarction with cardiac catheterization	337	320	301	0	0	0	0	1	0
GI hemorrhage	267	292	320	0	0	0	0	0	1
Seizures	295	287	282	0	0	0	0	1	2
Cellulitis	208	221	249	0	0	0	46	38	41
Infectious/parasitic disorder with/ or procedure	263	268	267	0	0	0	2	0	0
Major joint replacement/reattach lower extremity	221	295	268	0	0	0	0	0	0
Bronchitis/asthma	219	193	174	0	0	0	51	55	40
Nutrition/miscellaneous metabolic disorders	222	261	224	0	0	0	6	4	9
Pneumonia/pleurisy	193	205	212	0	0	0	28	22	47
Antepartum/ectopic	257	222	173	12	11	11	0	1	0
Other circulatory system diagnosis	196	223	259	0	1	0	1	2	3
extracorporeal membrane oxygenation (ECMO)/tracheostomy 96+ hours excluding face, mouth, neck primary diagnosis w/ or procedure	210	220	234	1	1	1	0	0	0
Other kidney/urinary tract diagnosis	185	246	222	1	0	0	2	0	2
Degenerative nervous system disorder	203	222	227	0	0	0	0	1	0
Kidney/urinary tract infections	172	211	191	2	0	0	10	28	14
Major small/large bowel procedures	208	210	183	0	2	0	0	0	0
Other vascular procedures	214	208	170	1	0	0	0	0	0
Cardiovascular arrhythmias/conduction disorder	169	204	196	0	0	0	5	4	5
Major chest procedures	159	217	205	0	0	0	0	0	0
OR procedures for obesity	178	199	190	0	0	0	0	0	0
Chest pain	194	164	109	0	0	0	25	39	10
Red blood cell disorders	214	210	104	0	0	1	6	1	2
Full term neonate w/ major problems	NA	NA	NA	147	189	201	NA	NA	NA
Other respiratory system or procedures	131	172	204	0	0	0	0	0	0
Craniotomy/endovascular intracranial procedures	142	178	171	1	0	0	0	0	0
Respiratory system diagnosis with ventilator < 96 hrs	161	165	159	0	0	0	0	0	0
Major male pelvic procedures	191	168	126	0	0	0	0	0	0
Extensive OR procedure unrelated to primary diagnosis	169	150	164	0	1	0	0	0	0
Cirrhosis/alcoholic hepatitis	118	156	194	0	0	0	1	0	1
Percutaneous cardiovascular procedures with drug-eluti	162	160	144	0	0	0	0	0	0
Disorders of pancreas excluding malignancy	161	127	144	0	0	0	15	12	1
Stomach, esophogial, duodena procedures	172	129	154	0	0	2	0	0	0
Other digestive system diagnosis	155	155	144	0	0	1	1	0	0
Uterine/adnexa procedure for non-malignancy	194	141	115	1	1	0	0	0	0
Other skin/subcutaneous tissue/breast procedures	154	136	124	0	1	0	4	3	6
Syncope/collapse	163	136	105	0	0	0	5	4	5
Bone marrow transplantation	127	131	146	0	0	0	0	0	0
Pulmonary embolism	117	128	145	0	0	0	4	6	3
Prematuer without major problems	NA	NA	NA	141	142	117	NA	NA	NA

Source: Temple University Hospital, Episcopal Campus, 2019 Hospital Utilization Data

Appendix J

2019 CHNA Prioritization Results

TABLE 5: Identified Needs of the Service Area by Category

Identified Needs of the Service Area
Access to Quality Health Services: Health Insurance Issues: High Co-pays
Access to Quality Health Services: Lack of Jobs - High Unemployment
Access to Quality Health Services: Physician Education - Empathy and Cultural Sensitivity Training
Access to Quality Health Services: Transitional Services - Treatment, Incarceration, Aged Out Youth
Access to Quality Health Services: Availability of Providers - Number of Providers, Convenient Hours, Wait Times
Access to Quality Health Services: Financial Resources
Access to Quality Health Services: Health Care Cost Issues (affordability of health care plan/Uninsured and Underinsured)
Access to Quality Health Services: Health Insurance Issues: High Deductibles
Access to Quality Health Services: Housing - Safe/Affordable; Homeless
Access to Quality Health Services: Know What is Available and How to Access/Navigate the Services
Access to Quality Health Services: Lack of Trust
Access to Quality Health Services: Language and Cultural Accessibility, Including Those Undocumented
Access to Quality Health Services: Transportation
Chronic Disease: Asthma/COPD (youth/young adults and those presenting in the ER)
Chronic Disease: Cancer
Chronic Disease: Cardiovascular Disease (heart disease, cholesterol, etc.)
Chronic Disease: Overweight/Obesity
Chronic Disease: Cerebrovascular Disease
Chronic Disease: Dental Health
Chronic Disease: Diabetes
Healthy Environment: Gun Violence/Mortality
Healthy Environment: Lack of Safe and Affordable Housing/Homelessness
Healthy Environment: Those Living in Poverty/Poverty in General
Healthy Women, Infants and Children: Affordable Child Care
Healthy Women, Infants and Children: Infant Mortality
Healthy Women, Infants and Children: Low Birth Rate
Healthy Women, Infants and Children: Medicaid Assistance
Healthy Women, Infants and Children: No Prenatal Care
Healthy Women, Infants and Children: Non-Smoking Before/During Pregnancy
Healthy Women, Infants and Children: Teen Live Births
Healthy Women, Infants and Children: Teen Pregnancy
Healthy Women, Infants and Children: WIC Assistance
Mental Health: Access to Behavioral Health Treatment in Mainstream Hospitals
Mental Health: Lack of Inpatient Beds
Mental Health: Mental/Behavioral Health Issues, Including Suicide/Screenings/Stigma
Mental Health: Lack of Mental Health Providers
Physical Activity/Nutrition: Food Insecurity/Access to Healthy Foods/Nutrition/More Healthy Options at Food Banks
Physical Activity/Nutrition: Lack of Physical Exercise/Leisure Time
Substance Use Disorder: First Aid Training Around Narcan
Substance Use Disorder: Recovery Homes for All Ages
Substance Use Disorder: Smoking and Vaping - Adults and Youth
Substance Use Disorder: Substance Abuse/Alcohol Abuse and Deaths - Adults and Youth

Source: Temple University Hospital Prioritization Exercise, 2019, Strategy Solutions, Inc.

Table 6: Ranked Needs of the Service Area as Ranked by the TUH Steering Committee

	Magnitude	Impact	Capacity	TOTAL M+I+C	Ranking
Chronic Disease: Diabetes	9.00	9.13	7.93	26.06	1
Chronic Disease: Overweight/Obesity	9.06	9.13	7.53	25.72	2
Access to Quality Health Services: Know What is Available and How to Access/Navigate the Services	8.88	8.87	7.20	24.95	3
Substance Use Disorder: Substance Abuse/Alcohol Abuse and Deaths - Adults and Youth	8.75	8.64	6.80	24.19	4
Healthy Environment: Gun Violence/Mortality	8.67	8.43	6.79	23.89	5
Healthy Environment: Those Living in Poverty/Poverty in General	9.06	9.43	5.40	23.89	6
Chronic Disease: Asthma/COPD (youth/young adults and those presenting in the ER)	8.38	7.80	7.53	23.71	7
Chronic Disease: Cardiovascular Disease (heart disease, cholesterol, etc.)	8.13	7.36	8.00	23.49	8
Physical Activity/Nutrition: Food Insecurity/Access to Healthy Foods/Nutrition/More Healthy Options at Food Banks	8.60	8.64	6.13	23.37	9
Access to Quality Health Services: Availability of Providers - Number of Providers, Convenient Hours, Wait Times	7.75	8.20	6.73	22.68	10
Access to Quality Health Services: Lack of Trust	7.50	8.13	6.93	22.56	11
Mental Health: Lack of Mental Health Providers	7.81	8.36	6.20	22.37	12
Access to Quality Health Services: Language and Cultural Accessibility, Including Those Undocumented	7.31	7.93	7.00	22.24	13
Access to Quality Health Services: Lack of Jobs - High Unemployment	8.38	8.00	5.73	22.11	14
Healthy Women, Infants and Children: No Prenatal Care	6.88	7.21	7.93	22.02	15
Healthy Environment: Lack of Safe and Affordable Housing/Homelessness	8.38	8.36	5.27	22.01	16
Chronic Disease: Cerebrovascular Disease	7.00	7.27	7.73	22.00	17
Access to Quality Health Services: Housing - Safe/Affordable; Homeless	8.06	8.33	5.50	21.89	18
Access to Quality Health Services: Health Care Cost Issues (affordability of health care plan/Uninsured and Underinsured)	7.31	8.60	5.93	21.84	19
Access to Quality Health Services: Transportation	8.00	8.07	5.73	21.80	20
Physical Activity/Nutrition: Lack of Physical Exercise/Leisure Time	8.00	7.93	5.60	21.53	21
Mental Health: Mental/Behavioral Health Issues, Including Suicide/Screenings/Stigma	7.25	7.36	6.87	21.48	22

Temple University Hospital
2019 CHNA Report

	Magnitude	Impact	Capacity	TOTAL M+I+C	Ranking
Access to Quality Health Services: Financial Resources	7.07	8.13	6.27	21.47	23
Healthy Women, Infants and Children: Infant Mortality	6.56	6.92	7.47	20.95	24
Healthy Women, Infants and Children: Non-Smoking Before/During Pregnancy	6.56	7.21	7.13	20.90	25
Healthy Women, Infants and Children: Teen Pregnancy	6.88	6.64	7.13	20.65	26
Substance Use Disorder: First Aid Training Around Narcan	6.88	6.77	6.93	20.58	27
Chronic Disease: Cancer	6.20	7.14	7.20	20.54	28
Substance Use Disorder: Smoking and Vaping - Adults and Youth	6.69	7.36	6.33	20.38	29
Healthy Women, Infants and Children: Teen Live Births	6.50	6.43	7.20	20.13	30
Healthy Women, Infants and Children: Affordable Child Care	6.94	7.43	5.67	20.04	31
Access to Quality Health Services: Health Insurance Issues: High Deductibles	6.56	7.67	5.80	20.03	32
Chronic Disease: Dental Health	7.19	6.60	5.87	19.66	33
Access to Quality Health Services: Physician Education - Empathy and Cultural Sensitivity Training	5.88	7.00	6.60	19.48	34
Access to Quality Health Services: Health Insurance Issues: High Co-pays	6.63	7.13	5.67	19.43	35
Mental Health: Access to Behavioral Health Treatment in Mainstream Hospitals	6.44	6.86	5.87	19.17	36
Healthy Women, Infants and Children: Medicaid Assistance	5.81	6.50	6.80	19.11	37
Substance Use Disorder: Recovery Homes for All Ages	7.06	6.86	4.80	18.72	38
Healthy Women, Infants and Children: WIC Assistance	5.88	6.00	6.73	18.61	39
Healthy Women, Infants and Children: Low Birth Rate	5.63	6.43	6.47	18.53	40
Access to Quality Health Services: Transitional Services - Treatment, Incarceration, Aged Out Youth	6.31	6.93	5.27	18.51	41
Mental Health: Lack of Inpatient Beds	5.81	5.93	5.87	17.61	42

Source: Temple University Hospital Prioritization Exercise, 2019, Strategy Solutions, Inc.

Appendix K

Resources and References Listing

The bibliography of resources and references used throughout TUH's 2019 CHNA

¹ ISR created their survey database over the past 4 years using various methods to capture a diverse and representative sample of more than 9,500 residents living in every Philadelphia zip code. Resident contact information was collected by deploying ISR staff to busy transit locations, libraries, and health facilities, to assist residents with enrolling into their database online, by SMS and by phone. Other collection methods included bus advertisements, address-based mailing, direct door-to-door canvassing, and online advertising.

² IBM Market Expert Demographic Snapshot 2018, from The Claritas Company projections of the U.S. Census, 2010 Census Summary File 1 (SF1).

³ Claritas - Pop-Facts Premier 2018, Environics Analytics.

⁴ IBM Market Expert Demographic Snapshot 2018, from The Claritas Company projections of the U.S. Census, 2010 Census Summary File 1 (SF1).

⁵ Claritas - Pop-Facts Premier 2018, Environics Analytics.

⁶ IBM Market Expert Demographic Snapshot 2018, from The Claritas Company projections of the U.S. Census, 2010 Census Summary File 1 (SF1).

⁷ Ibid.

⁸ Average Life Expectancy, Robert Wood Johnson Foundation, 2019.

⁹ Purdy S. Avoiding hospital admissions. What does the research say? *The King's Fund*. December 2010.

¹⁰ Billings J, Zeitel L, Lukomnik J, Carey TS, Blank AE, Newman L. Impact of socioeconomic status on hospital use in New York City. *Health Aff (Millwood)*. 1993;12(1):162–173.

¹¹ Healthy People is a set of goals and objectives with 10-year targets designed to guide national health promotion and disease prevention efforts to improve the health of all people in the United States.

Healthy People reflects the idea that setting objectives and providing science-based benchmarks to track and monitor progress can motivate and focus action. Its comprehensive set of objectives and targets is used to measure progress for health issues in specific populations and serves as (1) a foundation for prevention and wellness activities across various sectors and within the federal government, and (2) a model for measurement at the State and local levels.

¹² Division of Health Informatics, Behavioral Risk Factor Surveillance System Data, Pennsylvania Department of Health, 2011-2015/2017

¹³ Department of Health Informatics, Pennsylvania Department of Health, 2011-2016.

¹⁴ Ibid.

¹⁵ Healthy People 2020.

¹⁶ Department of Health Informatics, Pennsylvania Department of Health, 2011-2016.

¹⁷ Ibid.

¹⁸ Vital Statistics for Philadelphia, Pennsylvania Department of Health, 2000-2014.

¹⁹ Ibid.

²⁰ Public Health Management Corporate (PHMC) Household Health Survey, 2000-2014/15.

²¹ Department of Health Informatics, Pennsylvania Department of Health, 2011-2016.

²² Ibid.

²³ Centers for Disease Control and Prevention., 2015.

²⁴ Healthy People 2020.

²⁵ Ibid.

²⁶ Ibid.

²⁷ Ibid.

²⁸ Vital Statistics for Philadelphia, Pennsylvania Department of Health, 2000-2014.

²⁹ Ibid.

³⁰ Division of Health Informatics, Behavioral Risk Factor Surveillance System Data, Pennsylvania Department of Health, 2011-2015/2017

³¹ Department of Health Informatics, Pennsylvania Department of Health, 2011-2016.

³² <https://gis.cdc.gov/grasp/USCS/DataViz.html> (site under construction so additional details will follow).

³³ Department of Health Informatics, Pennsylvania Department of Health, 2011-2016.

³⁴ Ibid.

³⁵ Ibid.

³⁶ Healthy People 2020.

³⁷ Department of Health Informatics, Pennsylvania Department of Health, 2011-2016.

³⁸ Healthy People 2020.

³⁹ Department of Health Informatics, Pennsylvania Department of Health, 2011-2016.

⁴⁰ Ibid.

⁴¹ Ibid.

⁴² Ibid.

⁴³ Public Health Management Corporation (PHMC) Household Health Survey, 2000-2014/15.

⁴⁴ Ibid.

⁴⁵ Pennsylvania Health Care Cost Containment Council, 2013-2015.

⁴⁶ Department of Health Informatics, Pennsylvania Department of Health, 2011-2016.

⁴⁷ Ibid.

⁴⁸ Department of Health Informatics, Pennsylvania Department of Health, 2011-2016.

⁴⁹ Pennsylvania Health Care Cost Containment Council, 2000-2015.

⁵⁰ Division of Health Informatics, Behavioral Risk Factor Surveillance System Data, Pennsylvania Department of Health, 2011-2015/2017.

⁵¹ Public Health Management Corporation (PHMC) Household Health Survey, 2012-2015.

⁵² Division of Health Informatics, Behavioral Risk Factor Surveillance System Data, Pennsylvania Department of Health, 2011-2015/2017.

⁵³ Vital Statistics for Philadelphia, Pennsylvania Department of Health, 2000-2014.

⁵⁴ Public Health Management Corporation (PHMC) Household Health Survey (HHS), 2012-2015. caution should be taken due to low sample size.

⁵⁵ Ibid.

⁵⁶ Division of Health Informatics, Behavioral Risk Factor Surveillance System Data, Pennsylvania Department of Health, 2011-2015/2017.

⁵⁷ Ibid.

⁵⁸ Public Health Management Corporation (PHMC) Southeastern Pennsylvania Household Health Survey (HHS), 2000-2014/15.

⁵⁹ Ibid.

⁶⁰ Division of Health Informatics, Behavioral Risk Factor Surveillance System Data, Pennsylvania Department of Health, 2011-2015/2017.

⁶¹ Public Health Management Corporation (PHMC) Southeastern Pennsylvania Household Health Survey (HHS), 2014/15.

⁶² District Data: HIV Surveillance Data, AIDS Activities Coordinating Office, Philadelphia Department of Public Health, 2016.

⁶³ City of Philadelphia Data: HIV Surveillance Data, AIDS Activities Coordinating Office, Philadelphia Department of Public Health, 2006-2016.

⁶⁴ Division of Health Informatics, Behavioral Risk Factor Surveillance System Data, Pennsylvania Department of Health, 2011-2015/2017.

⁶⁵ County Health Rankings and Roadmaps-Philadelphia County, 2019.

⁶⁶ Division of Health Informatics, Behavioral Risk Factor Surveillance System Data, Pennsylvania Department of Health, 2011-2015/2017.

⁶⁷ Public Health Management Corporation (PHMC) Household Health Survey, 2002-2014/15.

⁶⁸ County Health Rankings and Roadmaps, 2019.

⁶⁹ Public Health Management Corporation (PHMC) Household Health Survey, 2014/15

⁷⁰ . WHO (World Health Organization). 2012. What are the social determinants of health? http://www.who.int/social_determinants/sdh_definition/en/ (accessed June 8, 2017).

⁷¹ Division of Health Informatics, Behavioral Risk Factor Surveillance System Data, Pennsylvania Department of Health, 2011-2015/2017.

⁷² Public Health Management Corporation (PHMC) Household Health Survey, 2000-2014/15.

⁷³ Ibid. Note that the River Wards sample size is small so caution should be taken for this data point.

⁷⁴ Vital Statistics for Philadelphia, PA Department of Health, 2014.

⁷⁵ Youth Risk Behavior Surveillance Survey, 2015.

⁷⁶ Department of Health Informatics, Pennsylvania Department of Health, 2011-2016.

⁷⁷ Ibid.

⁷⁸ Medical Examiner's Office, Philadelphia Department of Public Health, 2003-2016.

⁷⁹ Ibid.

⁸⁰ Ibid.

⁸¹ Ibid.

⁸² Behavioral Risk Factor Surveillance System (BRFSS) as reported by County Rankings and Roadmaps, 2014-2015.

⁸³ Ibid.

⁸⁴ Ibid.

⁸⁵ PA Youth Survey-Philadelphia County, 2017.

⁸⁶ Ibid.

⁸⁷ County Health Rankings and Roadmaps-Philadelphia County, 2018.

⁸⁸ Ibid.

⁸⁹ PA Youth Survey-Philadelphia County, 2017.

⁹⁰ Ibid.

⁹¹ Ibid.

⁹² Ibid.

⁹³ Ibid.

⁹⁴ County Health Rankings and Roadmaps-Philadelphia, 2018.

⁹⁵ Ibid.

⁹⁶ US Census Bureau, American Community Survey, 1-year estimates, 2000-2015.

⁹⁷ Ibid.

⁹⁸ Ibid.

⁹⁹ Ibid.

¹⁰⁰ Ibid.

¹⁰¹ Ibid.

¹⁰² Ibid.

¹⁰³ City of Philadelphia Licenses and Inspections, 2007-2016.

¹⁰⁴ Ibid.

¹⁰⁵ Department of Health Informatics, Pennsylvania Department of Health, 2011-2016.

¹⁰⁶ Ibid.

¹⁰⁷ Ibid.

¹⁰⁸ Healthy People 2020.

¹⁰⁹ Department of Health Informatics, Pennsylvania Department of Health, 2011-2016.

¹¹⁰ Philadelphia Medical Examiner's Office, Department of Public Health, 2003-2016

¹¹¹ Ibid.

¹¹² Ibid.

¹¹³ Ibid.

¹¹⁴ Ibid.

¹¹⁵ FBI Uniform Crime Reports, 2000-2015.

¹¹⁶ Asthma, PA Department of Education, 2016.

¹¹⁷ Division of Health Informatics, Behavioral Risk Factor Surveillance System Data, Pennsylvania Department of Health, 2011-2015/2017.

¹¹⁸ Ibid.

¹¹⁹ County Health Rankings and Roadmaps-Philadelphia, 2018.

¹²⁰ United States Environmental Protection Agency (EPA) AMP4105 report, as reported by Air Management. Services, Philadelphia Department of Public Health, 2000-2016.

¹²¹ County Health Rankings and Roadmaps-Philadelphia, 2018.

¹²² Bureau of Labor Statistics, Local Area Unemployment Statistics – Annual Average (County data), 2000-2016.

¹²³ County Health Rankings and Roadmaps-Philadelphia, 2018.

¹²⁴ Pennsylvania Department of Education, 2010/11-2014/15

¹²⁵ Division of Health Informatics, Behavioral Risk Factor Surveillance System Data, Pennsylvania Department of Health, 2011-2015/2017.

¹²⁶ Ibid.

¹²⁷ Ibid.

¹²⁸ Public Health Management Corporation (PHMC) Household Health Survey, 2000-2014/15.

¹²⁹ Ibid.

¹³⁰ Ibid.

¹³¹ Department of Health Informatics, Pennsylvania Department of Health, 2011-2016.

¹³² Ibid.

¹³³ Medical Examiner's Office, Philadelphia Department of Public Health, 2003-2016.

¹³⁴ Ibid.

¹³⁵ Ibid.

¹³⁶ Pennsylvania Youth Risk Surveillance System, 2001-2015.

¹³⁷ Department of Health Informatics, Pennsylvania Department of Health, 2011-2016.

¹³⁸ Ibid.

¹³⁹ Vital Statistics for Philadelphia, Pennsylvania Department of Health, 2003-2014.

¹⁴⁰ Ibid.

¹⁴¹ Department of Health Informatics, Pennsylvania Department of Health, 2011-2016.

¹⁴² Ibid.

¹⁴³ Ibid.

¹⁴⁴ Ibid.

¹⁴⁵ Ibid.

¹⁴⁶ Ibid.

¹⁴⁷ Vital Statistics for Philadelphia, Pennsylvania Department of Health, 2014

¹⁴⁸ Ibid.

¹⁴⁹ Ibid., refers to the number out of all Women for whom breastfeeding status is known.

¹⁵⁰ Ibid.

¹⁵¹ Ibid.

¹⁵² Growth Screens/BMI-For-Age Percentiles by Health District, County and Educational Institution, Pennsylvania Department of Health, 2011-2016.

¹⁵³ Healthy People 2020.

¹⁵⁴ School District of Philadelphia, 2001-2015.

¹⁵⁵ Ibid.

¹⁵⁶ Ibid.

¹⁵⁷ Ibid.

¹⁵⁸ Vital Statistics for Philadelphia, Pennsylvania Department of Health, 2000-2014.

¹⁵⁹ Ibid.

¹⁶⁰ Division of Health Informatics, Behavioral Risk Factor Surveillance System Data, Pennsylvania Department of Health, 2011-2015/2017.

¹⁶¹ Ibid.

¹⁶² Department of Health Informatics, Pennsylvania Department of Health, 2011-2016.

¹⁶³ Ibid.

¹⁶⁴ Vital Statistics for Philadelphia, Pennsylvania Department of Health, 2003-2014.

¹⁶⁵ Ibid.

¹⁶⁶ Ibid.

¹⁶⁷ Ibid.

¹⁶⁸ Division of Health Informatics, Behavioral Risk Factor Surveillance System Data, Pennsylvania Department of Health, 2011-2015/2017.

¹⁶⁹ County Health Rankings and Roadmaps-Philadelphia, 2018.

¹⁷⁰ Ibid.

¹⁷¹ Get Healthy Philly, Philadelphia Department of Public Health, 2010-2014.

¹⁷² Ibid.

¹⁷³ Public Health Management Corporation (PHMC) Household Health Survey, 2012-2014/15.

¹⁷⁴ Ibid.

¹⁷⁵ Ibid.

¹⁷⁶ Ibid.

¹⁷⁷ Ibid.

¹⁷⁸ Ibid.

¹⁷⁹ World Health Organization.

¹⁸⁰ Department of Health Informatics, Pennsylvania Department of Health, 2011-2016.

¹⁸¹ Division of Disease Control, Philadelphia Department of Public Health, 2000-2016.

¹⁸² Ibid.

¹⁸³ Department of Health Informatics, Pennsylvania Department of Health, 2011-2016.

¹⁸⁴ Ibid.

¹⁸⁵ HIV Surveillance Data, AIDS Activities Coordinating Office, Philadelphia Department of Public Health, 2006-2016.

¹⁸⁶ Public Health Management Corporation (PHMC) Household Health Survey, 2000-2014/15.

¹⁸⁷ Ibid.

¹⁸⁸ Division of Disease Control, Philadelphia Department of Public Health, 2000-2016.

¹⁸⁹ Ibid.

¹⁹⁰ Division of Health Informatics, Behavioral Risk Factor Surveillance System Data, Pennsylvania Department of Health, 2011-2015/2017.

¹⁹¹ Ibid.

¹⁹² Ibid.

¹⁹³ Ibid.